In Three Parts Complete—22 Pages. Part I—Telegraph News Sheet—12 Pages.

The Los Angeles Times

For Liberty and Law, Equal Rights and Industrial Freedom

BY THE YEAR, $9.00. { One Month, postpaid, 75 Cents. Three Months, postpaid, $2.25. MONDAY MORNING, NOVEMBER 13, 1911. PRICE: { Single Copies, on Streets and Trains, 5 Cents. Per Month, Per Copy, Delivered, 7½ Cents.

Elemental Ravages.

TERRIFIC WINDS CAUSE LOSS OF LIVES ON LAND AND WATER.

Storm of Saturday in Middle West Extends Well Over Into Sunday---Great Lakes Lashed to Fury.

Seven Men Go Down in Gasoline Launch—Barge Crew Have Thrilling Experience Battling With Gale—Dead at Janesville, Wis., in Cyclone Path Now Definitely Fixed at Eight, With Another Dying—Three Men Frozen to Death.

[BY DIRECT WIRE TO THE TIMES.]

CHICAGO, Nov. 13.—[Exclusive Dispatch.] Heavy tribute of life on both land and water was paid to the severe windstorms that swept yesterday and today over the Middle West and Northwest. It is believed that fully two score perished, most of them in demolished houses and other buildings. Reports of three men frozen to death have been received, and information is coming from lake ports tonight that the storm was costly to human life, and to boats on the Great Lakes.

EIGHT ARE DEAD.

Latest information from Janesville, Wis., tonight is that eight persons were killed outright and one fatally injured in the cyclonic storm that struck the Wisconsin city yesterday afternoon. The property loss for Janesville and immediate vicinity is estimated at close to $1,000,000.

Incoming mariners tonight report a desperate fight against the high waves of Lake Michigan. Seven men are believed to have gone down with the seventy-foot gasoline launch 'Morning Star.' The last heard of the boat was off Waukegan at 2 o'clock yesterday afternoon. Old lake captains express a doubt that such a boat could weather the storm. Life-saving corps are patrolling the shore for traces of the missing boat. Sky-rocket signals sent by life crews at Kenosha have met with no response.

TERRIBLE EXPERIENCE.

The Delta, a barge, was beached off Fair Haven with its crew intact after a terrible experience. The barge was in tow of the steamer Louis Pahlow of the Illinois Lumber Company's fleet. It was forced to part company with the steamer boat. The crew of the Delta was utterly exhausted and benumbed with cold. Life savers saved the boat from being battered to pieces.

Men of the crew said the storm was the worst they had ever encountered on the lakes. Alternating storms of snow, wind and sleet made navigation almost impossible for large vessels. The men of the Delta told the story of a terrific struggle for life. Several times they were tempted to give up the fight, but were encouraged by the fact that they were near shore and labored to keep the barge's nose pointed eastward.

Then when they were almost into port a sudden gust of wind tore the foresail from the mast and sent part of it flying free out over the water.

STRENUOUS BATTLE.

With just the bare shreds of the sail hanging to the mast, the men began a strenuous battle to get the barge into port. With the aid of the life saving crew and tugboat the Delta was finally tied up, weatherbeaten, but safe in the harbor.

The steamer John T. McWilliam, aground off Chicago avenue, is not believed to be in danger. The vessel has a cargo of 4000 tons of coal. C. W. Elphecke & Company, agents of the boat line owning the vessel, declared no damage has been sustained by the McWilliams and they anticipate none.

"This is one of the worst storms the lake has had in years," said Capt. Garland, in charge of the Chicago life-saving crew tonight. "It will be remarkable if the Evening Star has not foundered, for she is battling with a terrible storm of wind and water." The Evening Star was in command of John Litz of Chicago, with a party of fishermen aboard. According to their custom, they should have been in port Saturday night at 9 o'clock.

SEND SEARCHING CREWS.

Searching crews from Chicago, Milwaukee and Kenosha will start at 3 o'clock tomorrow morning to give aid to the fishermen, if they should be found in distress. The wind blew a gale all day, the velocity ranging from forty to fifty miles an hour, with sudden shifts in directions.

Mrs. Mary Litz, wife of John Litz, stood all day today on the shore near the foot of Chicago avenue, scanning the lake until taken home by her friends. She believes her husband and companions have been lost.

Within immediate range of her vision tug boats were pulling at long cables to float the steamer John T. McWilliams and lighters, bobbing dangerously up and down in the turbulent sea, were vainly trying to reach the boat to lighten the cargo.

EYES ON THE WATER.

"They always returned at night of the same day they left," said Mrs. Litz, her eyes never leaving the waste of water in front of her, "and I know something has happened to them. They have been lost in the storm. I am sure. I fear they have been drowned. My nephew, Joe Litz, was in the boat, but I do not believe I will ever see any of them again."

The Evening Star passed the life-saving station yesterday morning at 10 o'clock. It was sighted again at 11 o'clock south of Waukegan.

Capt. Richard Smith of Waukegan saw the craft at 2 p.m. yesterday and since then all trace of the boat and its fisherman crew have been lost.

DAMAGE AT BEDFORD.

The plant of the big stone quarries at Bedford, Ind., were struck by a hard wind and damaged $500,000.

A terrible cyclone struck Waterloo, Iowa, at 11 o'clock last night, doing damages aggregating $100,000. The path of the cyclone was from southwest to northeast and swept through an area about 200 feet wide, taking with it every building. The City Hall, a large brick building, was completely demolished, the brick and timbers flying through the air in every direction. Freight cars were blown off the tracks and carried several hundred feet against and on top of dwellings.

FIFTY-DEGREE DROP.

Temperatures throughout the eastern half of the upper Mississippi Valley dropped from 50 to 61 degrees in a few hours. Heavy windstorms raged all day. In Southern Illinois the sudden change interrupted the flow of natural gas and caused widespread suffering among those who depended on gas for heating.

From the range county come reports of much suffering among and loss of live stock.

A tornado and cloud burst in and around Hot Springs, Ark., caused much loss. Vandalia, Ill., suffered the loss of a church. One man was frozen to death in a blizzard in St. Paul, one in Omaha, one in Ottumwa, Iowa, and another in Grand Forks, N. D. Thomas A. Claymore of Snowden, Iowa, was killed in the dreck of a house. Falling wires and flying material, killed three men in Peoria.

Two were killed and seven injured by the storm at Easton, Ill. Three men marooned in a motor boat in the ice at Duluth, were rescued by life savers.

LIVE STOCK KILLED.

Calhoun county, Michigan, suffered a loss of $125,000 in demolished barns and orchards and killed live stock. At Belvidere, Ill., Henry Meyer, 16 years old, was instantly killed by the collapse of a barn.

Held up behind a railroad wreck in a raging blizzard, three theatrical companies, made up of 150 actors and actresses, arrived in Chicago yesterday afternoon late for matinee performances, greatly fatigued and possessed of a magnificent hunger acquired during thirty-six hours.

Two audiences were kept waiting more than an hour for the belated performers.

HARD HIT.

Telephone and telegraph companies were especially hard hit. Chicago was absolutely cut off from St. Louis, and all of the southwest from 1:10 Saturday afternoon until after midnight this morning. There was no communication with the Pacific Coast for several hours. Many points in Nebraska, Iowa and Oklahoma have not yet been picked up by Chicago wires. The same misfortune befell long-distance telephone concerns whose wires are supposed to resist the severest storms.

As showing the unusual features of the storm, here are the records:

Previous falls in temperature within twenty-four hours since 1892.

Fifty-eight degs. in twenty-two hours, from 8 a.m., February 9, 1900, to 6 a.m., February 10, 1900, 62 degs. to 4 degs.

Fifty-six degs. in twenty-three hours, from 7 a.m., December 13, 1901, to 6 a.m., December 14, 1901, 48 degs. to 8 degs.

Fifty degs. in fifteen hours, from 4 p.m., November 21, 1898, to 7 a.m.,

Continued on Second Page.

Fireside and Kennels.

The News in The Times This Morning

CONDENSED AND CLASSIFIED.

INDEX: TITLES—PAGES—PARTS.

PART I.
Roosevelt to Retire.
Terrific Winds Cause Loss of Life.
Horrors Lie in Tornado's Path.
Along the Pacific Coast.
The Weather; Classified Ads.
Los Angeles County Correspondence.
From South of Tehachapi's Top.
News in Brief; Death Record.
PART II.
Dodgers Title and Is Hurt.
Workers Visit Shriners' Show.
At the Churches Yesterday.
Editorials; Fun Fabric.
Music and the Stage.
In the Political Field.
PART III.
Women Win at Baseball.
Walgast Meets Welsh.
Brigade of Quartermen on Self-Defense.
Country Club Gossip.
Drive and Mechanicians.

SUMMARY.

THE SKY, Cloudy. Wind at 5 p.m., north; velocity, 7 miles. Thermometer, highest, 67 degs., 47 degs. Forecast: Cloudy Monday night; north wind, changing to south. Complete weather report see page 6, Part I.

THE CITY. In attempting to complete unprecedented flight by flying from Los Angeles to Long Beach yesterday, Glenn P. Hodges was seriously injured in his aeroplane near Compton yesterday afternoon, when he was but ten miles of his goal.

The pastor of the Temple Baptist Church will sermon yesterday probed moving pictures by the good they are doing and the church officials to install a machine in the temple as soon as practicable.

The Southern California Beet Growers' Association fixed the price for next year's crop at $5 a ton for 15 per cent. sugar.

An aviator risked her life yesterday in order to save an Indian squaw and her papoose from a stampede of cattle at the Wild West show yesterday afternoon. She is perhaps fatally injured; the others are not hurt.

The president of the Bell Telephone company foretold a probable telephone war yesterday, saying that two 'phones are a nuisance in a community and that people will not stand for them.

Rabbi Baker P. Lee preached real brotherhood as a substitute for class hatred yesterday and urged his congregation to cast their ballots and protect their homes and property by voting the Good Government ticket.

The body of former Mayor Snyder did lie in state at the Clara Barton Hospital yesterday at 2 o'clock. He was a pioneer of California, coming here in the gold rush.

Two Intercontinental hikers are becoming popular as a means for curing disease, and the word comes that a family of thirteen is walking on its way from St. Louis to Los Angeles to effect a cure for tuberculosis.

The constitutional amendment relative to the exemption from taxation of soldiers, sailors and marines of the navy will not become effective until after the next general election is held, said Dist.-Atty. Fredericks yesterday.

SOUTH CALIFORNIA. A basis has been found by his wife for divorce decree. She would not oppose her suit though he loves more than any other person in the world, the cause to Los Angeles, fell down for her husband, and if she has a chance is probable.

Experiments to determine the feasibility of destroying battleships by means of shots from three-inch guns of the Pacific fleet, equipped to serve as target practice, will believe that shells exploded within a hundred feet of an air craft will destroy it.

Plans to improve its lighting system, which are to be brilliantly illuminated by means of many lights.

Several thousand pounds of "Turkish" tobacco raised in the vicinity of Exeter [illegible] It is said to have the fragrance of the article and as it can be produced much cheaper than it can be imported the industry promises to become important.

Mrs. Francis Cosgrove was fatally burned at Porterville yesterday. She was tending a stovepipe in a hotel room and an oil heater ignited her clothing and she was beyond all hope of aid when the blazing clothing was torn from her body.

San Pedro is feeling most hospitable toward the sailors of the British warship which is now in port. A big dance is to be given during the week in honor of the visitors.

Three government engineering corps commence work tomorrow on the desert near San Bernardino completing surveys and gathering engineering data for a mineral and road map.

Long Beach was the scene of a drama Sunday in which the father of a two-year-old child succeeded in taking it from its mother and reaching Ocean Park, notwithstanding the efforts of the mother to regain possession of her offspring.

PACIFIC SLOPE. Jeremiah T. Burke died yesterday in Berkeley.

Liquor dealers of San Francisco decided yesterday to abolish the free lunch.

Woman suing to break a will was attacked in Pendleton, Or., by an unknown man.

Warden of San Quentin announced yesterday that he will employ prison labor to manufacture safes.

A steam schooner was reported ashore last night at Peacock Spit, Or.

Wealthy Portland business man was reported yesterday to have attempted to kill his wife and to have fled.

"Bud" Mars announced yesterday in Sacramento he will try to cross the Sierras in an aeroplane.

A new uprising of the Moros was reported in San Francisco yesterday by the army transport Logan.

GENERAL EASTERN. The impeachment of the Governor of South Carolina was reported by a Columbia dispatch yesterday to be in contemplation.

The widow of Senator Platt was reported yesterday to have married an aviator in New York.

Tetrazzini denied in New York yesterday that she is engaged to Caruso.

Chicago reported yesterday the Republican National Committee will vote to hold the next convention there.

New Britain, Ct., minister, coming to Oakland, Cal., yesterday scored his parishioners in a farewell sermon.

Archbishop Farley preached his farewell in New York yesterday.

Full details of Saturday night's cyclone in Wisconsin, received yesterday, give fuller details of awful havoc wrought.

Wausau, Wis., reported yesterday that paper can be manufactured of other woods than spruce.

Ten packers will be placed on trial in Chicago today on the charge of violating the Sherman law.

Because a negro was there as guest a former Mississippi Senator was yesterday reported to have left a banquet hall in Chicago.

An Englishman and a Hindu nearly came to blows in Chicago yesterday over the subject of British rule in India.

A man afraid of money was reported from Waterville, Kas., yesterday.

FOREIGN. Chinese rebels were reported yesterday ready to take over the government of Amoy.

Manchus yesterday were reported to have abandoned Tre-Kilometer Station at Nankow.

Imperialist troops yesterday bombarded Han Yang.

Yuan Shi Kai will reach Peking today and may advise the Manchus to abdicate.

TO PREVENT LYNCHING.

TAMPA (Fla.) Nov. 12.—[By A. P. Night Wire.] Fearing that an attempt would be made to take Lee Armistead, a negro, who shot two officers at Plant City Friday, out of the local jail, a company of militia was ordered by Gov. Gilchrist to guard the jail tonight. Many armed citizens of Plant City are in the city.

Entered after 2 a.m. appears in the Second Edition. (See Page 11.)

Three of Ten Beef Barons to Be Tried on Criminal Charges.

Heads of Three Big Packing Companies.

Who, with seven others, must answer in the Chicago courts today on complaints charging violation of the Sherman anti-trust act. Fines of five thousand dollars each, imprisonment in the County Jail for one year, or both, may be imposed in case of a finding of guilty. This case is the culmination of nine years' of investigation by the Federal government.

THERMOMETER IS AMAZED.

One Killed by Heat and Three by Cold in Chicago in One Day.

[BY DIRECT WIRE TO THE TIMES.]

CHICAGO, Nov. 12.—[Exclusive Dispatch.] Chicago proved its claim to championship freak weather today when one man was prostrated by heat and three others froze to death within twenty-four hours. Yesterday afternoon, with the temperature at 74.2 above, which broke all November records for twenty-three years, John Maloney, a freight handler, was overcome and taken home. Between that time and daylight today there had been a drop of 81 degrees in temperature, and three persons were found frozen: Henry Green, aged 61. Thorwald Tonnesson, aged 44. Mrs. Althea Sherman, aged 58. Despite the intense cold, two young men, seeking notoriety, swam in Lake Michigan today, and topped off the event by drinking large quantities of cold lemonade.

Captivated.

ST. LOUIS WOMAN WOULD WED ISHI.

CALIFORNIA ABORIGINE MAY WIN WHITE BRIDE.

Untutored Savage Falls Easy Victim to Fascinating Femininity of Civilization and Capers and Sings for Joy When He Learns His Hopes May Be Realized.

[BY A. P. NIGHT WIRE TO THE TIMES.]

SAN FRANCISCO, Nov. 12.—Ishi, the "uncontaminated" redskin, strung his bow again today and in sheer delight sped many arrows into the bull's-eye of his target at the Affiliated Colleges in this city, where he is sojourning since his capture in the wilds of Northern California.

For many days Ishi has wandered disconsolate among the thickets of Golden Gate Park. Although among the first bits of his strange tongue which were translated into English there appeared references to a lovely Indian maiden, Ishi soon acknowledged himself a victim to the charms of the American woman. It was announced through the press that the uncontaminated one wanted a wife, and today he received a proposal. Hence his joy.

A St. Louis woman, whose name is withheld by Prof. Kroeber, Ishi's mentor in the ways of the white man, is Ishi's prospective bride.

"I am certain that the woman is acting in good faith," said Prof. Kroeber today. "She has written a purely formal letter asking for pictures and further information and I am going to send them to her."

FREE LUNCHES TO GO.

Dispensers of Liquors in San Francisco Will Ask Supervisors to Enact a City Ordinance.

[BY DIRECT WIRE TO THE TIMES.]

SAN FRANCISCO, Nov. 12.—[Exclusive Dispatch.] The canvass of San Francisco retail liquor dealers, completed today by the promotion committee of the Knights of The Royal Arch, has resulted in a veritable landslide for the anti-free lunch contingent.

The work of drafting the "no lunch" ordinance by the committee and the order's legal counsel will be completed tomorrow, and final ratification at a meeting to be held Wednesday night, will be presented to the Board of Supervisors for enactment.

JOHN SMITH.

SALT LAKE CITY, Nov. 12.—[By A. P. Night Wire.] Funeral services over the remains of John Smith, late presiding patriarch of the Mormon Church, who died of pneumonia, were held today. Many of the leading officials of the church spoke at the services.

Pay Dirt.

BIG PACKERS NOW REALLY FACE CRIMINAL TRIALS.

Nine Years of Investigation by Federal Government Results in Determined Prosecutions of Ten Leading Beef Barons of Country—Charge of Violating Sherman Anti-Trust Law Means Jail or Heavy Fine.

[BY A. P. NIGHT WIRE TO THE TIMES.]

CHICAGO, Nov. 12.—After more than nine years of investigation by the government, the first criminal prosecution of individual meat packers under the Sherman anti-trust act will begin here tomorrow before Judge George A. Carpenter, in the United States District Court. Ten Chicago packers will be placed on trial charged with monopolizing and restraining interstate trade in fresh meats. The penalty which may be inflicted if they be found guilty is a fine of $5000 or a sentence of one year in the County Jail, or both.

WHO THEY ARE.

The defendants are:

Louis F. Swift, president of Swift & Co., and director of the National Packing Company.

Edward F. Swift, vice-president of Swift & Co., and director of the National Packing Company.

Charles H. Swift, director of Swift & Co.

Edward W. Tilden, president of the National Packing Company.

J. Ogden Armour, president of Armour & Co.

Arthur Meeker, general manager for Armour & Co.

Edward W. Morris, president of Morris & Co.

Francis A. Fowler, director of Swift & Co.

Thomas J. Connors, superintendent of Armour & Co.

Louis H. Heyman, manager for Morris & Co.

A special panel of 150 men has been summoned from which to select the jury. Hundreds of witnesses have been called. It is expected the trial will last several months.

THE GOVERNMENT'S CHARGES.

Most of the government's efforts will be directed to show the purpose of the organization of the National company. The government charges that through this organization the packers are able to control the meat industry.

United States Senator W. S. Kenyon of Iowa will be associated as special counsel with United States District Attorney James H. Wilkerson in the prosecution. Pierce Butler of St. Paul, Barton Corneas of Washington, James Sheehan and Elwood Godman, chief assistant District Attorney, will help in the prosecution.

And Happy.

PRESIDENT IS AT HOME AFTER HIS LONG JOURNEY.

Finds in the Returns of the Elections in Various States that the Democrats Are Not Sustaining the Efforts They Made in the Congressional Run and Sees Change of Sentiment in Favor of the Republicans.

BY SUMNER CURTIS.

[BY DIRECT WIRE TO THE TIMES.]

WASHINGTON, Nov. 12.—[Exclusive Dispatch.] Physically in fine fettle and otherwise optimistic, President Taft returned to the seat of government this morning. He has not brought back with him those pointed fears of party disasters which were reported at some of the later stages of his trip. He sees sunshine flooding instead of clouds obscuring the Republican sky.

Briefly it may be stated that the President did not intend that another such gloomy interpretation should be placed upon the words he spoke at Chicago regarding next year's political contest as has been the case.

Right away, according to all the signs exhibited around the White House today, the President will devote some attention to counteracting the advertised notion that he is a "quitter," and that he has doubt over Republican succes next year. Now apparently strong in a belief that affairs are moving to the advantage of the Republican party in 1912 when he was merely hopeful when he set out from Boston on September 15, the only thing that seems to par the good feeling with which he returns to the White House is the thought that some of his utterances have been twisted to mean that which was not intended.

In the recent elections in several States the President sees indications that the trend toward Democracy, which was most emphatically shown in the Congressional elections a year ago, had been stayed.

In the executive's opinion, municipal elections last Tuesday in Ohio and elsewhere, notably that in Philadelphia, where the regular Republican tickets were defeated, were due to local causes and were devoid of national significance. It is probable the publicity agencies of the administration side will take some pains to press this view upon the attention of the country as they warm up to the real work preliminary to next year's campaign.

Also the President is happy in the belief that the cordiality with which he was received by millions of the people on the trip just ended was more pronounced than on his first extended tour of the country in 1909. These observances and opinions combined give cause for the present White House optimism. The President has succeeded, he thinks, in putting before the country in better shape than he could by dozens of messages to Congress the things he wants to, so that the people now understand the purposes of his administration.

The first day back home mainly was one of rest preparatory to pitching into the work that must be done before Congress begins to grind again.

THE PROBLEM SOLVED.

Government Specialists Prove That Paper Can Be Made of Wood Other Than Spruce.

[BY A. P. NIGHT WIRE TO THE TIMES.]

WAUSAW (Wis.) Nov. 12.—The problem whether a commercial grade of paper can be made from native woods other than spruce, for the solution of which the United States government has established a laboratory here, has been partly solved, according to announcement made by J. H. Thickens, in charge of the experimental work.

Experiments have been going on for more than a year. Tests of pulp manufactured at the laboratory have just been concluded and are reported highly satisfactory. The previous tests were not as satisfactory as the last one, which is said to have proved conclusively that it is possible to make ground wood from hemlock and jack pine, and from mixture of these woods with spruce, which will be of quality high enough for the manufacture of a cheap grade of paper, such as news and wrapping papers. One of the mills of Wisconsin already has commenced to use the mixture of spruce and hemlock for the manufacture of paper.

The Deluge.

MANCHUS TO RETIRE

Throne Reported to Be Willing.

Dynastic Rulers of China Would Go to Jehol on a Pension.

Yuan Shi Kai Will Arrive to Advise the Peking Authorities Today.

Fierce Battle at Nanking; Imperials Abandon Ten Kilometer Station.

[BY A. P. NIGHT WIRE TO THE TIMES.]

PEKING, Nov. 12.—Yuan Shi Kai and the government exchanged telegrams this morning. Yuan has agreed to come to Peking to discuss the situation, but he adheres to his resolve not to accept the premiership. He is expected to arrive tomorrow and an audience with the regent has been arranged.

The American legation does not believe Yuan Shi Kai has yet advised the throne to abdicate, as some reports stated, but he may do so before [illegible]

Yesterday Yuan sent a message to the government from his home at Changto Fu. He then proceeded to Cheng Tow on the Ho Nanyou know where he conferred with a [illegible] from the Ho Nan assembly [illegible] will be the proposed declaration of [illegible] dence of the provinces, [illegible] would damage the th[illegible] seriously.

The fact that the [illegible] on [illegible] CO. the government depends more [illegible] any one else is coming to Peking caused a general feeling of relief [illegible] of hope that he will evolve plans to [illegible] the chaos. It is understood the court will remain in the Forbidden City, realizing that their departure now would be fatal.

It is understood also the throne is willing to accept a pension and retire to Jehol, if safety is assured.

Prince Ching, the acting premier, does not desire to remain in office, but he continues to support the regent, who has no other trusted adviser.

The situation at Kai Feng, Ho Nan province, is serious. The Governor's family left for the north last night on a special train. The Governor remains at Kai Feng, but does not sleep at the Yamen.

Foreign refugees who have arrived here from Tai Yuan Fu, Shan Si province, report that no foreigners have been harmed, but the Governor and his wife and thirty Manchus have been beheaded.

The rebels are maintaining order and the new arrivals say their administration is excellent. The whole provinces of Shan Si is supporting the movement.

Mukden and Newchang are connected by defense societies, consisting of troops and civilians. The conditions prevailing in these places practically amount to independence.

REBELS PREPARED TO TAKE AMOY.

[BY A. P. NIGHT WIRE TO THE TIMES.]

AMOY, Nov. 12.—The conference of officials with representatives of the conservative and radical elements for the purpose of determining upon a course of action, has failed to reach an agreement. The officials and conservatives proposed a temporary independence, while the radicals favored the surrendering of the city to the revolutionists. It was argued that Amoy was too weak to stand alone and that some foreign power would seize it as soon as it declared independence. The insurgents are now preparing to take over the government.

Every entrance to the city is strongly guarded and detachments have been posted on the surrounding hills. All precautions have been taken to prevent disorders. There is no American warship here, but the British sloop Rosario has landed thirty men. Japanese cruisers are within two hours' call by wireless, but their presence is not desirable because of Chinese distrust.

Foo Chow reports much looting and incendiarism. The Tartar general has been beheaded. Missionaries have been recalled from the interior at the request of the de facto government, which says it will not be responsible for their lives.

CONSULS DEALING WITH WINNING SIDE.

[BY A. P. NIGHT WIRE TO THE TIMES.]

SHANGHAI, Nov. 12.—Reports from Nanking say that city is now orderly and that foreigners are safe. Chin Kiang, a short distance from Nanking, is awaiting results at the latter place, but the rebel flag still flies over the forts. The revolutionists have taken Chu Chow, on the Pu Kow Railroad, thirty miles north of Pu Kow.

The Consuls at Shanghai have received instructions to consult and deal with the de facto government without official recognition. The American marines, who have been guarding the cable huts at Wu Sung, have been withdrawn and the insurgents have taken charge.

It is understood Wu Ting-Fang, Minister of Foreign Affairs, has telegraphed the diplomats at Peking protesting against the Nanking massacre.

Continued on Second Page.

Desolation.

HORROR LIES IN TORNADO'S PATH

Wisconsin County Suffers in Cyclonic Wind.

Zero Weather Adds to Misery of Homeless Ones.

Entire Family Wiped Out With Exception of Boy.

[BY A. P. NIGHT WIRE TO THE TIMES.]

JANESVILLE (Wis.) Nov. 12.—Splintered timbers, broken furniture, crumbled rock and plaster, scattered farm produce and dead farm animals littering the ground over an area a quarter of a mile wide and twenty miles long indicate the tremendous force with which Wisconsin's worst tornado swept yesterday a path through Rock county, killing eight persons, injuring many more and doing damage to the extent of nearly a million dollars.

One of the injured, Albert Schmidt, 14 years old, near Hanover, will die. His father and two sisters are dead. At least one more may die.

THE DEAD:

ANTON SCHMIDT, 56 years old, blown from a barn and killed instantly.

ALICE SCHMIDT, 12 years old, daughter of Anton Schmidt, blown across the road and found nearly buried in a field.

REGINA SCHMIDT, 14 years old, sister of Alice Schmidt, found dead beside her sister's body.

HELEN AUSTIN, 5 years old, instantly killed.

MRS. JOHN CROWDER.

MRS. ELIZABETH PROEDE.

LEO LENTZ, 16 years, blown from beams and instantly killed.

AMY CORBIN, 6 years old, instantly killed when house was demolished.

DETAILS COMING IN.

Wire service was demoralized last night and it was not until today that details of the storm were obtainable. Sunday night the mercury dropped to zero. The tornado originated in the vicinity of Orfordville, twelve miles west of Janesville, traveled that direction for several miles and then veered to the east, missing this city by but a few rods on the south, the one mile margin. Its force was at its height when it struck the championship hilton. The greatest damage done is said to be near the point of origin in Orfordville.

Many of the Schmidt family, residing within three-quarters of a mile from Hanover, there is only one survivor. He is Albert Schmidt, a 14-year-old boy. Physicians say he cannot recover. Alice Schmidt and her younger sister were in the house when the storm struck. Their bodies were blown across the road, the house being demolished.

TRAMP ESCAPES.

Anton Schmidt, father of Albert, and a tramp were in the barn. The tramp, who was not injured, says Schmidt was blown through the barn door. His body was found in the yard. The boy was buried in the debris and received internal injuries. Mrs. Elizabeth Proede, a bride of a few months, was instantly killed when the house was carried away. Her husband was in the barn and discovered the body after the storm passed.

Leo Lentz, 16 years old, was blown from a new barn which he was helping to build, six miles northeast of Hanover. His father, Theodore Lentz, who was also working on the barn, was uninjured.

LITTLE GIRL KILLED.

Near Milton there was one death, Helen Austin, 5 years old, daughter of Alfred Austin, a farmer. Three others were in the house when the tornado struck it. Mrs. Austin was seriously injured but physicians say she will recover. Her sister, Miss Elizabeth Stone, was also badly hurt. Helen's sister, Florence, was badly bruised and her collar bone was broken. The house, a new barn and a garage were smashed to kindling wood.

At the Douglas farm a buggy was carried against a tree and bent about the trunk, where it hung, the rim of one hind wheel encircling the front axle.

FREAKS OF STORM.

At the home of William Little, a six-by-six timber was driven through a cow.

At the Schmidt farm a hog was cut in two by a plow. At this place a cook stove was carried to an adjoining field, where it was deposited right side up, apparently undamaged.

Two miles north of Janesville a house and part of a barn were carried into Rock River. All telephone and telegraph poles in the path of the storm were snapped off and wires stretched along the roads.

THE RICHESON CASE.

Boston Minister Will Appear in Court This Morning for Arraignment on Charge of Murder.

[BY DIRECT WIRE TO THE TIMES.]

BOSTON, Nov. 12.—[Exclusive Dispatch.] The case of the Rev. Clarence V. T. Richeson will be called in the Supreme Court tomorrow for arraignment on the charge of murdering Avis Linnell, the music student. It is understood the pleadings to be made by the defense may postpone the arraignment for some time, however. What these pleadings are cannot be learned, but they are said to be directed at the indictment.

Preliminary to the other motions of the defense, it is understood Lawyer W. A. Morse will file a pleading that the defense be furnished a list of the witnesses before the grand jury, a copy of the autopsy report, a copy of the report of Prof. Whitney's analytical test of the contents of the viscera taken from the young woman's body and a copy of the stenographic notes taken at the grand jury proceedings.

A plea will be introduced, it is understood, setting forth that the indictment is not perfect because it does not clearly set out the offense of the prisoner within the rules of the law. Exceptions also will be filed, it is stated, to the procedure of the medical examiner in performing the second autopsy without allowing a representative of the defense to be present.

Imperial County Fair.

[illegible] Nov. 12 to 18. An opportunity to [illegible] will be given in the valley where [illegible] Richland fare. Excursions from [illegible] California south of and including [illegible] Sat. Nov. 11 to 18. Return [illegible]

STORM.

(Continued from First Page.)

November 22, 1898, from 65 degs. to 16 degs.

Today's record is a drop of 61 degs. in nineteen hours.

Still retining its icy grip upon all the territory covered in the West, Northwest and Middle West, the storm is rapidly moving east and south, and will hit the Atlantic and Gulf Coast tomorrow morning. It is said freezing weather is scheduled for all the Gulf Coast country, which means the destruction of vast fields of early vegetable sand much of the fruit crop. It also will be a remindefr from home of many tourists who have already taken cottages more or less in the "Sunny South."

ONE STORM PASSES AND ANOTHER MAKES BOW.

[BY A. P. NIGHT WIRE TO THE TIMES.]

SEATTLE (Wash.) Nov. 12.—The storm which held the Pacific Northwest in its grip all of last week had barely passed on to the Middle West when another disturbance began to make itself manifest today off the north coast. The forerunner of the second storm was felt along the Washington and British Columbia coasts when a sudden gale sprang up from the southwest and for a time threatened to play havoc with shipping. The gale lasted only a short time, but it caused much uneasiness.

The weather bureau announced that today's brief gale was the beginning of a storm which was moving toward the Coast from the northwest and is expected to strike the Puget Sound country early tomorrow morning.

Trains from the East are arriving from three to six hours late. The depth of the snow varies in the mountain sections, the Northern Pacific reporting two feet at Stampede Tunnel, while the Great Northern has six feet of snow along its line.

TWO DEAD, SEVEN HURT IN ILLINOIS CYCLONE.

[BY A. P. NIGHT WIRE TO THE TIMES.]

EASTON (Ill.) Nov. 12.—Two were killed and seven seriously injured in a storm which struck Easton, Ill., last night, tearing away telegraph and telephone wires and leaving the tragedy of the storm untold to the world until tonight.

The dead:

INFANT CHILD of Mr. and Mrs. James Prater, body found 100 yards from the home, which was demolished.

MRS. ALLIE HENEGAR, 75 years old, died of fright when her home collapsed.

The Prater home was the only one in town which was much damaged. The Prater baby was hurled against a tree. All other members of the family were injured.

Farmhouses and barns in the country were toppled over and here the others were injured.

RAGING GALE SWEEPS PORTLAND (ORE.) REGION.

[BY DIRECT WIRE TO THE TIMES.]

PORTLAND (Or.) Nov. 12.—[Exclusive Dispatch.] A raging gale has swept the northwest today, accompanied by fierce rain storms at intervals. Creeks and rivers are everywhere rising rapidly. Seacoast points report extensive damage of a minor character. Coos Bay is entirely cut off from communication by telegraph and telephone. Astoria reports all vessels bar-bound except the Washington, which had no sooner proceeded to sea than she piled up on Peacock Spit. Snow is melting fast in all Williamette Valley districts, but is still falling east of the Cascades.

BARGE AND CREW IN DISTRESS ON SEABOARD.

[BY A. P. NIGHT WIRE TO THE TIMES.]

NEW YORK, Nov. 12.—A wireless message from the steamship Howard says she is standing by a barge in distress off Fire Island with a crew of fourteen men on board. The barge is in bad shape and urgently needs assistance, which it has been impossible to give.

The steamer Howard, after her master learned that assistance was on the way from New York, proceeded on her voyage. Capt. Chase of the Howard sent a wireless message saying he ordered a boat to the rescue, but, on account of the heavy sea, no headway could be made, and he gave up the effort.

The revenue cutter Mohawk, which started to the assistance of the imperiled craft, reported by wireless on her way out that weather conditions were growing worse.

NORTHWEST BLANKETED BY HEAVY SNOWFALL.

[BY DIRECT WIRE TO THE TIMES.]

SPOKANE (Wash.) Nov. 12.—[Exclusive Dispatch.] Snow which began falling before midnight Saturday has been piling up all day Sunday and Sunday night until at 10 p.m. more than six inches on the level covered the ground in Spokane. In the country as much as three feet has fallen, and it is feared the stock, which is grazing, will suffer severely unless a thaw, which is now threatened, occurs. In the Coeur d'Alenes in Idaho the second big snowstorm of the season began today. The snowfall is general all over the inland empire.

More than a foot of snow now stands on the ground at Wallace, Idaho. More than four feet has now collected on the hills near the Idaho-Montana divide.

Twelve inches of snow fell in eighteen hours at Deer Park today, and the storm continues. The snow is drifting.

It is reported that three feet of snow has fallen at Fan Lake in three days. Eighteen inches fell there in eighteen hours. This is the heaviest snow for this time of year known to pioneers of the district, who say the fall is more than three weeks early.

Trains from the West are delayed by snow in the Cascades.

Street car service in Spokane is crippled worse than at any time in five years.

PREDICTION IS MADE FOR FATHER STORMS.

[BY A. P. NIGHT WIRE TO THE TIMES.]

WASHINGTON, Nov. 12.—A touch of winter will be felt over practically the entire country this week and there will be many sudden changes in the weather, according to weekly forecast issued by the weather bureau tonight.

"The coming week," says the bulletin, "will be one of pronounced weather changes and low temperatures over practically the entire country. The cold wave that now covers the Middle West will advance rapidly eastward and give the lowest temperatures of the season.

An extensive disturbance that is now off the North Pacific Coast will advance slowly eastward and be attended the first part of the week by stormy weather in the North Pacific States. It will cross the Rocky Mountains Tuesday, the Middle West Wednesday or Thursday and the eastern States the latter part of the week. This disturbance will be preceded by a general change to warmer weather, and will be attended by rains in southern and rains and snows in northern districts, and will be followed by a change to colder weather over the northern half of the country.

THE NEW YORK STRIKE.

At the Present Rate of Accumulation There'll Soon Be Skyscrapers of Garbage There.

[BY A. P. NIGHT WIRE TO THE TIMES.]

NEW YORK, Nov. 12.—New York's streets have become so littered with garbage as the result of the street cleaners' strike that Street Cleaning Commissioner Edwards will begin tomorrow to use disinfectant.

Rain, which is falling, tonight, is expected to flush much of the refuse away, but it was apparent that it was accummulating faster than the force of independent workers was able to remove it. Summer-like mildness today did much toward rendering decaying piles more menacing.

As a result of defection, both from the ranks of employees who had remained loyal, and from the independent workers, there were 150 fewer men at work today than yesterday. Although protected by squads of police, practically every cavalcade of garbage wagons that left the stables was soon surrounded by mobs. Hoots and jeers were followed by showers of stones, bottles and other missiles.

MANCHUS TO RETIRE.

(Continued from First Page.)

pointing out that the reformers are organized and are maintaining order elsewhere in the province.

Reports from I-Chang say the revolution is spreading through Szechuen province and that conditions are serious. Some of the missionaries have been robbed.

IMPERIAL TROOPS BOMBARD HAN YANG.

[BY DIRECT WIRE TO THE TIMES.]

PEKING, Nov. 12.—[Exclusive Dispatch.] The imperialist troops are today bombarding Han Yang. The rebel commanders at Wu Chang, who have been negotiating for terms with Gen. Chang, the loyalist chief, are said to be ready to go over to the government forces at Tien Tsin.

At a secret meeting of the National Assembly held here today it was resolved to ask the provisional assemblies to each send two delegates to the National Assembly and to provide for an early opening of Parliament. The Assembly also demanded capital punishment for those responsible for the Hankow massacres.

The Empress Dowager today contributed $6,000 ta-els to aid in the payment of the imperial troops.

Renewed reports of fierce fighting at Nanking have been received here. The city is said to be in flames.

The arrival of Yuan Shi Kai, who is expected to reach here on Tuesday, is eagerly awaited by all parties.

MANCHUS ABANDON TEN KILOMETER STATION.

[BY A. P. NIGHT WIRE TO THE TIMES.]

HANKOW, Nov. 10. (Delayed in transmission.)—The imperialists have bombarded Wu Chang without noticeable effect. They have practically abandoned Ten-Kilometer Station because of the effective shooting of the insurgents. Otherwise, conditions are pacific here, except for occasional "sniping."

Yuan Shi Kai, in writing to Gen. Li Yuen Heng, the rebel leader, setting forth terms for a settlement, has expressed dissatisfaction with the government at Peking. He urged acceptance of the constitution with a limited monarchy and asked that the Emperor be given an opportunity to prove the sincerity of his promises for reforms.

MARTIAL LAW IN NANKING NOW.

[BY A. P. NIGHT WIRE TO THE TIMES.]

LONDON, Nov. 12.—A dispatch to a London news agency from Nanking says martial law has been proclaimed there. Gen. Chang Jen Chung, the viceroy, is executing all suspects, including some of his own men, and is enlisting numbers of roughs. The rebels have retired to their nearest camp, fifteen miles distant. The government troops are bringing up artillery to attack them, but are respecting the neutrality of the railroad. Food supplies in Nanking are becoming exhausted. A Tien Tsin dispatch to the same agency says that Shantung province declared its independence on Friday, the government officials taking office under the new regime. One of the first acts of the new government will be the removal of import duties and the imposition of a heavier export duty on cereals. The Declaration of Independence was precipitated through the action of the Governor, Sun Pao Chi, in trying to raise a loan of three million taels through a German bank to replenish the treasury.

Advices from Wu Chang say the rebel leaders there hope to arrange a general peace soon.

The Peking correspondent of the Daily Telegraph represents the dynasty as being in an improved position. Recruiting among the young bannermen of the three wings, Manchu, Mongol and Chinese, has commenced on a formidable scale under the supervision of Prince Tsai Tao. The plan would give a potential reserve army at Peking of 80,000 men.

The loss of its arsenals does not hamper the government, because German firms at Peking are offering to supply the entire army with arms, ammunition and equipment on long credit. It is evident that a species of counter revolution has commenced, making the up-shot very doubtful.

TRIP OF CRUISERS TO CHINA DENIED.

[BY A. P. NIGHT WIRE TO THE TIMES.]

SAN DIEGO, Nov. 12.—Rear Admiral Thomas in an interview today referred to current reports that the Pacific fleet was to be rushed to China, and said that he had received no orders to change his present programme for continuing target practice here up to the end of the present week and then leave for Honolulu. A wireless message from the admiral received tonight goes into details more fully. It says:

"Deny reports regarding trip to China. We go to Honolulu, but by way of San Francisco. Latest orders are to return to the Pacific Coast by January 15. We leave here for San Francisco Saturday after the arrival of the British cruisers Algerine and that day, and whose arrival the fleet is that day, and whose arrival the fleet is ordered to await. The torpedo flotilla will leave here for Mare Island December 13 to remain there until January 30 for routine repair period."

THOUSANDS FLEE FROM THE CAPITAL.

[BY DIRECT WIRE TO THE TIMES.]

TIEN TSIN, Nov. 12.—[Exclusive Dispatch.] The flight of thousands from Peking is still on. The declaration of independence of Shan Tung was precipitated by the action of Gov. Sun Paochi, formerly Minister to France, in attempting to negotiatiate a loan of 3,000,000 ta-els through the German bank, to replenish the treasury and pay the arrears of salaries to all imperial officials.

Second Trial for His Life.

YREKA (Cal.) Nov. 12.—[By A. P. Night Wire.] Tomorrow, for the second time since he is alleged to have shot and killed Harry Rhyne at McCloud last August, Elmer Mitchell will face a jury in a battle for his life. Mitchell is little over 20 years of age, and many who saw him in the court room at the time of his first trial thought that he was younger. Mitchell was tried on October 5 last, but the jury failed to agree. On the evening of August 6 Harry Rhyne, foreman in a box factory at McCloud, was shot and killed by Mitchell, because Rhyne had admonished Mitchell for using language in the hearing of women.

Theaters—Amusements—Entertainments.

EMPRESS THEATER— Spring St. Near Fourth. 20th Century Vaudeville

All Joys-No Glooms

In This Week's Great New Bill

Rae-Brosche Co.

In Will Cressy's Famous Comedy

"Bottle 6-40-9"

Nellie Brewster

And Amsterdam Quartette

In the Viennese Musical Episode "In Love"

4—Venitians—4

Miller, Eagle & Miller

Niblo and Riley

Charles Bartholomew

The Laugh-o-Scope

MATINEE DAILY 10 - 20 - 30 2 SHOWS NIGHTLY

ORPHEUM THEATER— Phones—Home 18477; Main 77. MATINEE DAILY. BROADWAY BETWEEN 6TH & 7TH

THE STANDARD Orpheum OF VAUDEVILLE

BEGINNING MATINEE TODAY

ODIVA

"THE WATER QUEEN"

Fancy Diving and Feats of Grace, Ability and Endurance in an Immense Glass Tank. An Elaborate Scenic Production, with the Famous Water Nymph as the center.

Mabelle Adams & C. H. O'Donnell

Present "ELLA."

AGNES SCOTT & HARRY KEANE

In the Idyllic Episode, "DRIFTING."

SAMMY BURNS & ALICE FULTON

Smart Dancers in Songs, Impersonations and Diversions.

MME. PANITA

Return Tour of the Celebrated Flute Virtuoso.

NICHOLS SISTERS

Songs and Patter Behind Burnt Cork Masques.

FOUR FLOODS

Agile Athletes—Fun Fast and Furious.

Last Week of the Farcours,

CHARLES & FANNIE VAN

"A CASE OF EMERGENCY."

WORLD'S NEWS IN MOTION VIEWS

Latest Happenings Everywhere.

ORPHEUM SYMPHONY ORCHESTRA

Daily, at 2 and 8 P. m.

EVERY NIGHT AT 8, 10-25-50-75c; BOXES $1. MATINEES DAILY 10-25-50c; BOXES 75c.

LYCEUM THEATER— SPRING ST., BET. SECOND AND THIRD. (Formerly Orpheum) Matinees Sunday, Wednesday, Saturday. ALL WEEK. A BARGAIN MATINEE WEDNESDAY—ALL SEATS TWO BITS. A Whirlwind Musical Comedy—Scene Laid in California.

THE FLOWER OF THE RANCH

BY JOSEPH E. HOWARD

40—PRETTY SHOW GIRLS AND SINGING AND DANCING PONIES—40

Nights, 10-25-50-75c; Boxes $1. Regular Matinee, 10-25-50c; Boxes $1.

Next Week—Billy "Single" Clifford, in "The Girl, the Man, and the Game."

HAMBURGER'S MAJESTIC THEATER— Broadway near 9th. The Lambardi Grand Opera Company

TONIGHT: LA BOHEME. TOMORROW NIGHT: FAUST.

Wed. Mat., LUCIA; Wed. Night, RAMON and DELILAH; Thurs., THAIS; Friday, MADAM BUTTERFLY; Sat. Mat., RAMON and DELILAH; Sat. Night, CAVALLERIA and PAGLIACCI. Nights and Sat. Mat., 50c to $2.00; Wed. Mat., 50c to $1.50.

Commencing SUNDAY NIGHT. Seat Sale THURSDAY. First appearance in Los Angeles of the famous comedian.

SAM BERNARD

And the original New York Casino Company in the musical comedy success,

HE CAME FROM MILWAUKEE.

Nights and Sat. Mat., 50c to $2.00; Special Wed. Mat., 50c to $1.50.

MOROSCO'S BURBANK THEATER— Main St., Between 3rd & 4th. 2nd Week—Loads of Fun and Laughter—2nd Week

The Burbank stock company registers a laugh every minute with James Forbes' great comedy success,

The Traveling Salesman

It's so good and so genuinely funny that the big Burbank theater is crowded at every performance—THE TRAVELING SALESMAN is a perfect fusilade of fun hits—see it, and be happy.

WHY IS THE BURBANK ALWAYS CROWDED? COME AND SEE! Regular Burbank prices for this famous $1500.00 a week corking play. Nights, 15c, 25c and 50c. Matinees THURSDAY, SATURDAY and SUNDAY, 10c and 25c.

Next Week—Commencing Sunday Matinee—Next Week

The Burbank stock company will offer for the first time by any stock company in the world, Rose Stahl's tremendously popular comedy hit,

The Chorus Lady

This is the famous play that all Los Angeles has been patiently waiting for. HERE IT IS. It's the biggest sensational surprise of the entire year—and just as though this great comedy with all the Burbank favorites in the big cast were not enough, you're going to see that fine looking woman,

Florence Stone

Who has been especially engaged for the part of Patricia O'Brien (Rose Stahl's original role).

There is no advance in prices for THE CHORUS LADY—it's the biggest bargain in theatrical offerings the stage has ever known.

Seats Are on Sale This Morning

BELASCO THEATER— Main St., Between 3rd & 4th. TONIGHT—2nd and Last Week—TONIGHT

LEWIS S. STONE and the Belasco company continue to present for the second week of crowded houses, Israel Zangwill's Greatest Play,

THE MELTING POT

A play of remarkable dramatic power—a typical Belasco offering that is one of the season's most brilliant successes.

Regular Belasco prices: Nights, 25c, 50c and 75c; Matinees, 25c and 50c.

NEXT WEEK: Billie Burke's comedy success, MRS. DOT, with Burke specialties in Miss Burke's original role, and Mr. Brown and all the other Belasco favorites. SEATS ON SALE TODAY.

MASON OPERA HOUSE— CHARLES FROHMAN. KLAW & ERLANGER. Broadway, bet. 1st & 2nd. W. C. WYATT. Every night this week, Wagenhals & Kemper Co. presents

Seven Days

PANTAGES VAUDEVILLE— 10c, 20c, 30c Worth More

Madame Marzella's Cockatoos

The Great Hugo

Four Other Specials

Two More Big Hits

Birds that think and know what they Are thinking about.
Birds that laugh and make you laugh also.
Birds that act—many a Broadway star might Get tips from them.
Birds that love applause like a stock Company Star.

Acknowledged as Sandow's only rival.
Knows the world over as "Kaunas Ball King." Fourteen inch shells
And other heavy ordnance are his meat.
Sensational juggling and revival of Roman sport.

The Nisetta—trans-Oceanic musical Comedy favorites.
Louis Bates and company in a rattling College comedy, called "His Mother," From Old Siwash.
The Roman trio of modern troubadours And the Four Lubins.

The Pantages Settlette playing standard And operatic favorites.
Featuring this week "Orpheus in Hell." And the Pantagescope.

Matinees at 2:30.
Just the thing for tired shoppers.
Nights at 7:15 and 9:00.
Broadway's popular vaudeville house—near Mercantile.

GRAND OPERA HOUSE First and Main. Phones: A1947, Main 1947.

"Nearly a Hero" Is Really a Hit

As presented by FERRIS HARTMAN and his superb company

$5000 Worth of Special Gowns Used in Second Act from the MARY ANDERSON WARNER SHOP.

Prices—Nights, 15c to 75c; Matinees, Saturday and Sunday, 10c to 50c.

Bargain Matinee Tomorrow—All Seats 25c.

GARRICK THEATER—Continuous 8TH AND BROADWAY

FORMERLY HYMAN 11 A. M. TO 11 P.M. 10c ALL SEATS ALL THE TIME 10c CHILDREN UNDER 14 5c

JOHN ROGERS, Singer—WHO OWNED THE BABY? (Lubin)—EDITH MOTE, Cartoonist—EMPTY SADDLE (Essanay)—ETHEL CANFIELD, Violinist—DOOLEY'S SCHEMES (Bio)—WON THROUGH A MEDIUM. (Bio)—GARRICK ORCHESTRA—PATHE WEEKLY OF CURRENT EVENTS.

CAWSTON OSTRICH FARM— SOUTH PASADENA.

A Cawston Ostrich Plume is California's Best Souvenir.

Don't Fail to See the

150 Gigantic Ostriches

Breed of young chicks. Aviary of rare birds. Beautiful semi-tropical grounds. Feather factory and dye works.

25c Round trip, including Admission. Take South Pasadena cars on Main Street. Buy Excursion Tickets at

CAWSTON'S CITY STORE

313 Broadway

Near Third Street.

This is the Farm you have read about for 25 years. Established in 1886.

For Sale Sign.

MRS. VERMILYA'S MOVES KEEP POLICE ON ALERT.

[BY DIRECT WIRE TO THE TIMES.]

CHICAGO, Nov. 12.—[Exclusive Dispatch.] Mrs. Louisa Vermilya, alleged prisoner, made a move today which Capt. Harding regards as an indication she wants to go away and remain for a long time.

She surrendered the lease to her apartment and ordered the sale of all her household goods and the bulk of her personal property. Neither act, however, was entirely voluntary. The landlord demanded possession because of the publicity she has attracted to the premises.

She told attendants at the County Jail Hospital that the sacrifice of her personal belongings was necessary to raise funds for her defense.

Capt. Harding has had charge of the apartment since her arrest, and the landlord made several requests for the key. Instead of giving it to him, however, the police official turned it over to the prisoner's sister, Mrs. Herman Bucholz, who has decided to hold an auction sale.

Relic hunters, who have attempted repeatedly to break through the police guard, will undoubtedly appreciate the opportunity to bid.

Mrs. Vermilya, though still weak from her alleged attempt at suicide, was in a talkative mood today. She discussed the probability of her taking the witness stand at the inquest into the death of Policeman Arthur Bisonette, scheduled for next Friday. She is willing to ttestify.

Her change of attitude has caused hope to arise among the police that she might make admissions that will save them the trouble of welding a chain of circumstantial evidence.

Detectives will return tomorrow from Jackson, Mich., where they have investigated the deaths of John McDonald and Warren Thorp, first and second husbands of Mrs. Jane Quinn, now being held in the County Jail for the murder of her third spouse, John Quinn.

They will bring evidence which James Mooney believes will induce the State's attorney to order McDonald's body exhumed and examined.

Avowal.

SOUTH CAROLINA GOVERNOR PRAISES WORK OF MOB.

[BY DIRECT WIRE TO THE TIMES.]

COLUMBIA (S. C.) Nov. 12.—[Exclusive Dispatch.] Great indignation has been aroused throughout the State by a speech which Gov. Cole Blease delivered at Anderson yesterday, in which he lauded the mob that recently lynched a negro at Honeapath, S. C., for alleged assault on a white girl. Gov. Blease was addressing a gathering of about a thousand farmers, and, it is said, they were shocked by his open avowal of sympathy with the mob.

The mob was led by Joshua Ashley, who is a member of the Legislature. Gov. Blease said the mob did exactly what he expected and condoned it. "I would have been greatly disappointed."

The Governor went on to say that rather than to use the power of his office in deterring white men from "punishing that nigger brute," he would have "resigned the office and come to Honeopath and led the mob."

Gov. Blease's open avowal of sympathy with lynch law has given impetus to the movement already on foot to impeach him. It has been openly stated that when the Legislature meets, impeachment proceedings would be begun against the Governor because of his alleged connection with the "whisky ring," when he was State Senator in the dispensary days. His pro-lynching speech has made the feeling [illegible]

On the

Unique.

TO MAKE SAFES IN PENITENTI

CRACKSMEN TO BE EMP IN SAN QUENTIN.

Warden Hoyle Thinks He Mechanics Who Can Turn O Product Well Calculated to H Entreaties of the Great Unca and Unstriped.

[BY DIRECT WIRE TO THE TIM SAN QUENTIN, Nov. 12.—[E sive Dispatch.] Warden Joh Hoyle of the State penitentiary is ning what he believes will be most unique prison industry on It is nothing more or less the manufacture (for comm of safes — by skilled wor who are now serving sentences i penitentiary for bank robberies, blowing and similar violations o law.

That the industry will be prof Warden Hoyle is firmly convi In trying out his plan before adv ing it beyond the tentative stage h obtained admirable results, as p of which he proudly displays a y and a safe in the office of the pe clerk, Mark E. Noon, which have practically reconstructed from articles by a prisoner under sent of ten years for robbing a saf Monrovia, near Los Angeles.

This man, who is a skilled mecha will have charge of the division of machine shop where the manu ture of safes will be carried on. T are in the penitentiary many m anics who are familiar with the ma facture of safes, and Warden H is confident of building up an e working force.

ALUMNI IN GLEE.

Portland Graduates of the Stanf University Exult Despite the L of Football Game.

[BY DIRECT WIRE TO THE TIMES.]

PORTLAND (Or.) Nov. 12.—[E clusive Dispatch.] The Portla alumni of Stanford University h their annual dinner in the Univers Club last night, with Ben C. D president, as toastmaster.

The custom of the organizati sets the date of the banquet on th night of the annual football game b tween Stanford and the University California. The good spirits of th alumni rose superior to the reverse in the football fortunes of their co lege. Speakers of the evening were O. C. Leiter, R. J. O'Neill, F. B. Riley, Dr. A. W. Baird and John A. Keating.

Those present were: Ben C. Dey Porter Hidden, E. R. Lyman, Frank B. Riley, F. A. Hayes, Elliott Holcomb, B. C. Morrow, A. A. Hampson, C. E. Holbrook, Dr. R. S. Fisher, G. H. Hampson, O. C. Leiter, J. A. Keating, R. A. Leiter, Dr. Otis B. Wight, O. C. Spencer, A. A. Murphy, L. F. Hofer, Paul Geisy, Maurice Dunne, Chester G. Murphy, K. L. Fenton, W. F. Eartham, W. O. Smith, Dr. Paul Rockey, B. R. Brooks, A. C. Cooney, C. B. Winter, Joseph H. Pare, A. O. Thompson, H. W. Strong, Charles J. Swindell, Dr. A. W. Baird and R. J. O'Neill.

MRS. BEAM IN GOTHAM.

Sister of the "Oregon Song Bird" Says She Knows Nothing of the Vocalist's Infelicities.

[BY DIRECT WIRE TO THE TIMES.]

PORTLAND (Or.) Nov. 12.—[Exclusive Dispatch.] Mrs. Mary Adele Case Beam, the "Oregon song bird," is at present in New York, according to her sister, who lives with her mother in Oregon City.

When told of the telegram from San Francisco last night, the vocalist's sister said she had no comment to make; she did not wish to discuss the affair of her sister, and would neither confirm nor deny that either wife or husband Willard Metcalf Beam of Oakland, is seeking or planning a divorce.

"Yes, my sister is in New York doing some concert work," said Miss Case. "I don't know anything about Mr. Beam or their troubles."

Mr. Beam was in Portland about a year ago, and it was intimated then that differences had arisen between the couple. The contralto at that time arranged a concert for a Sunday afternoon in the Masonic Temple, and because the audience failed to materialize, Portland was denounced stormily by the singer as a city of ingrates.

At the time of the wedding, the husband was heralded here as a talented singer and it was reported the couple had mapped out an operatic career for the near future. Nothing was heard here after that of Mr. Beam's wonderful voice.

WHERE FOWLER FAILED.

"Bud" Mars Will Make a Shy at Crossing the Sierras in Aeroplane on Thanksgiving Day.

[BY A. P. NIGHT WIRE TO THE TIMES.]

SACRAMENTO, Nov. 12.—J. C. ("Bud") Mars, aviator, is in Sacramento to finance an aeroplane flight of indeterminate length, with the main object the crossing of the Sierra Nevada Mountains.

Mars recently met Robert G. Fowler, who failed to cross the Sierras in a Wright biplane, and gained valuable information from his rival. According to Mars, Fowler started at the wrong time, as the shifting air currents with which Fowler met are not present in the Sierras during early winter.

Mars hopes to fly from Sacramento to Reno Thanksgiving Day. The aviator formerly lived at Marysville, and his wife, who is with him here, is a San Francisco girl.

MORE ROOM NEEDED.

TO CARE FOR THE INSANE

[BY DIRECT WIRE TO THE TIMES.]

SACRAMENTO, Nov. 12.—[Exclusive Dispatch.] Southern California has been asking that the Governor call for a special session of the Legislature include the appropriation for erecting an additional hospital for the insane. The appropriation will be nearly a million dollars, so the Governor sent Clyde Seavey, member of the State Board of Control, to investigate. The hospital at Highlands was found to be caring for more patients than ever, due largely to the new law requiring inebriates and drug fiends to be sent to asylums. This condition said to be more or less true at all state hospitals at present. Seavey is ready to report his findings.

On the Pacific Slope.

Unique.

TO MAKE SAFES IN PENITENTIARY.

CRACKSMEN TO BE EMPLOYED IN SAN QUENTIN.

Warden Hoyle Thinks He Has Mechanics Who Can Turn Out a Product Well Calculated to Resist Entreaties of the Great Uncaught and Unstriped.

[BY DIRECT WIRE TO THE TIMES.]

SAN QUENTIN, Nov. 12.—[Exclusive Dispatch.] Warden John E. Hoyle of the State penitentiary is planning what he believes will be the most unique prison industry on earth. It is nothing more or less than the manufacture (for commerce) of safes — by skilled workmen who are now serving sentences in the penitentiary for bank robberies, safe blowing and similar violations of the law.

That the industry will be profitable Warden Hoyle is firmly convinced. In trying out his plan before advancing it beyond the tentative stage he has obtained admirable results, as proof of which he proudly displays a vault and a safe in the office of the prison clerk, Mark E. Noon, which have been practically reconstructed from old articles by a prisoner under sentence of ten years for robbing a safe in Monrovia, near Los Angeles.

This man, who is a skilled mechanic, will have charge of the division of the machine shop where the manufacture of safes will be carried on. There are in the penitentiary many mechanics who are familiar with the manufacture of safes, and Warden Hoyle is confident of building up an able working force.

ALUMNI IN GLEE.

Portland Graduates of the Stanford University Exult Despite the Loss of Football Game.

[BY DIRECT WIRE TO THE TIMES.]

PORTLAND (Or.) Nov. 12.—[Exclusive Dispatch.] The Portland alumni of Stanford University held their annual dinner in the University Club last night, with Ben C. Dey, president, as toastmaster.

The custom of the organization sets the date of the banquet on the night of the annual football game between Stanford and the University of California. The good spirits of the alumni rose superior to the reversal in the football fortunes of their college. Speakers of the evening were: O. C. Leiter, R. J. O'Neill, F. B. Riley, Dr. A. W. Baird and John A. Keating.

Those present were: Ben C. Dey, Porter Hidden, E. R. Lyman, Frank B. Riley, F. A. Hayes, Elliott Holcomb, B. C. Morrow, A. A. Hampson, C. E. Holbrook, Dr. R. S. Fisher, G. H. Hampson, O. C. Leiter, J. A. Keating, R. A. Leiter, Dr. Otis B. Wight, O. C. Spencer, A. A. Murphy, L. F. Hofer, Paul Gelsy, Maurice Dunne, Chester G. Murphy, K. L. Fenton, W. F. Eartham, W. O. Smith, Dr. Paul Backey, B. R. Brooks, A. C. Cooney, C. B. Wluter, Joseph H. Page, A. G. Thompson, H. W. Strong, Charles J. Swindell, Dr. A. W. Baird and R. J. O'Neill.

MRS. BEAM IN GOTHAM.

Sister of the "Oregon Song Bird" Says She Knows Nothing of the Vocalist's Infelicities.

[BY DIRECT WIRE TO THE TIMES.]

PORTLAND (Or.) Nov. 12.—[Exclusive Dispatch.] Mrs. Mary Adela Case Beam, the "Oregon song bird," is at present in New York, according to her sister, who lives with her mother in Oregon City.

When told of the telegram from San Francisco last night, the vocalist's sister said she had no comment to make; she did not wish to discuss the affair of her sister, and would neither confirm nor deny that either wife or husband Willard Metcalf Beam of Oakland, is seeking or planning a divorce.

"Yes, my sister is in New York doing some concert work," said Miss Case. "I don't know anything about Mr. Beam or their troubles."

Mr. Beam was in Portland about a year ago, and it was intimated then that differences had arisen between the couple. The contralto at that time arranged a concert for a Sunday afternoon in the Masonic Temple, and because the audience failed to materialize, Portland was denounced stormily by the singer as a city of ingrates.

At the time of the wedding, the husband was heralded here as a talented singer and it was reported the couple had mapped out an operatic career for the near future. Nothing was heard here after that of Mr. Beam's wonderful voice.

WHERE FOWLER FAILED.

"Bud" Mars Will Make a Shy at Crossing the Sierras in Aeroplane on Thanksgiving Day.

[BY A. P. NIGHT WIRE TO THE TIMES.]

SACRAMENTO, Nov. 12.—J. C. ("Bud") Mars, aviator, is in Sacramento to finance an aeroplane flight of indeterminate length, with the chief object the crossing of the Sierra Nevada Mountains.

Mars recently met Robert G. Fowler, who failed to cross the Sierras in a Wright biplane, and gained valuable information from his rival. According to Mars, Fowler started at the wrong time, as the shifting air currents with which Fowler met are not present in the Sierras during early winter.

Mars hopes to fly from Sacramento to Reno Thanksgiving Day. The aviator formerly lived at Marysville, and his wife, who is with him here, is a San Francisco girl.

MORE ROOM NEEDED.

TO CARE FOR THE INSANE.

[BY DIRECT WIRE TO THE TIMES.]

SACRAMENTO, Nov. 12.—[Exclusive Dispatch.] Southern California boosters are asking that the Governor call for a special session of the Legislature to include the appropriation for erecting an additional hospital for the insane. The appropriation will be nearly a million dollars, so the Governor and Clyde Seavey, member of the State Board of Control, to investigate. The hospital at Highlands was said to be caring for more patients than ever, due largely to the new law committing inebriates and drug fiends direct to asylums. This condition is said to be more or less true at all the hospitals at present. Seavey is due to report his findings.

VIEW WORK IN HARBORS.

Humphrey Will Report on San Diego, Los Angeles and San Francisco.

[BY DIRECT WIRE TO THE TIMES.]

SEATTLE (Wash.) Nov. 12.—[Exclusive Dispatch.] Congressman Will E. Humphrey left today for California and will go to the national capital as soon as he has viewed the harbor improvement progress in San Francisco, San Diego and Los Angeles. Mr. Humphrey was authorized by the House Committee on Rivers and Harbors to investigate the California projects and make a report to the full committee when Congress reconvenes next month.

Summoned.

"JERRY" BURKE PASSES AWAY.

VICTIM OF PNEUMONIA IN HIS BERKELEY HOME.

Native of Illinois, Who Became Well-known Figure in the Railway and Political World in California as Right-hand Man to Southern Pacific's Legal Adviser.

[BY A. P. NIGHT WIRE TO THE TIMES.]

BERKELEY (Cal.) Nov. 12.—Jeremiah T. Burke, for many years political agent of the Southern Pacific Railroad in this State, died today at his home here of pneumonia. Mr. Burke was stricken Wednesday last, but his physicians found no cause for alarm, and believed the attack to be a light one. Last night, however, he began to weaken, and his family was summoned.

"Jerry" Burke, as he was widely known, was the right hand man of William F. Herrin, chief of the Southern Pacific's legal staff, and was a familiar figure at State political conventions and sessions of the Legislature for many years.

Mr. Burke was born at Joliet, Ill., in 1859 and came to California thirty years ago.

Soon after his arrival he was appointed assistant secretary of the San Francisco Clearinghouse Association, a position which he held up to two or three years ago. He handled much of the banks' legal business, and in the '80s represented the Clearinghouse Association at the State Legislature.

His first identification with the railroad interests, in which connection he is most widely known, was in 1892, when he went to Los Angeles to take part in the reorganization of the electric street car lines of that city, San Francisco banks being heavily interested in the system. Later, on the death of O. A. Hale, he was made president of the San Jose Interurban Railroads and soon thereafter tax attorney for the Southern Pacific company. These two positions he held at the time of his death.

Mr. Burke was a member of the Board of School Directors of San Francisco in 1890, the only public office he ever held.

He was married nineteen years ago to Miss Elizabeth Burke of San Francisco, and is survived by a widow and seven children. He will be buried here Tuesday.

THREATENS TO KILL WIFE.

Wealthy Portland Man After Pointing His Rifle at an Officer Flees and Is Still at Large.

[BY DIRECT WIRE TO THE TIMES.]

PORTLAND (Or.) Nov. 12.—[Exclusive Dispatch.] Armed with a rifle, Leon L. Vial, a wealthy business man of this city, proprietor of a grill and part owner of a business block at Sixth and Washington streets, last night threatened to kill his wife at their home, after she had concealed from him a butcher knife with which he had previously threatened her life. Mrs. Vial escaped to a neighbor's home where she notified the police and Patrolman Coulter was sent to her aid, but was repulsed at the door by Vial, who pointed the rifle at him.

While the patrolman was calling for help, Vial escaped and is now being sought.

Mrs. Vial, who is 22 years old and pretty, declares her husband has been threatening her life two or three times a week for some time.

Vial gained notoriety several years ago when he was sentenced to serve six years in the penitentiary for shooting Mrs. Martha Dumbleton when she interfered in a fight between Vial and his wife. He was pardoned after serving three years, but the victim has since been a helpless invalid.

After Vial was indicted for the shooting of Mrs. Dumbleton and was placed under $5000 bonds he fled to Paris, where he remained some time. Later he returned and gave himself up to the authorities. He is a brother of Dr. Arthur Vial and Paul Vial, well-known citizens of Portland.

COMPLAINTS OF CONVICTS.

California Prison Board Is Going to Inquire Whether or Not What They Say Is True.

[BY DIRECT WIRE TO THE TIMES.]

SACRAMENTO, Nov. 12.—[Exclusive Dispatch.] Convicts released from Folsom have frequently complained to the Prison Board and to the Governor that cruelties are inflicted upon the men in that penitentiary. The list of punishments allowed to be inflicted includes more severe penalties than are allowed at San Quentin, but this probably is due to the fact that more and worse men are confined there.

The Prison Board is to look into the matter and ascertain if some of the more severe penalties are necessary, and also to see if penalties are inflicted that are not allowed by code.

Only a few weeks ago the Prison Board abolished the "hook" punishment. Prisoners ordered to the hook had both hands fastened and a hook placed in the bindings, by which the prisoner was pulled up until only his toes remained on the floor. In this position he would remain sometimes for more than an hour.

JOHN P. BURKE,
GEO. I. COCHRAN,
JOHN S. CRAVENS,
J. C. DRAKE,
J. M. ELLIOTT,
MOTLEY H. FLINT,
W. M. GARLAND,
W. E. HAMPTON,
W. I. HOLLINGSWORTH,
WM. RHODES HERVEY

STODDARD JESS,
GAIL B. JOHNSON,
L. LINDSAY,
A. H. NAFTZGER,
H. W. O'MELVENY,
W. C. PATTERSON,
GEO. S. PHILLIPS,
WM. R. STAATS,
W. L. STEWART,
J. S. TORRANCE.

Our Board of Directors

The public's confidence in every financial institution is based on the personnel of the directorate—on the responsibility and ability of the men who receive the public's money in charge. Capital, surplus and undivided profits are important also, but they are secondary. The responsibility of the management must be considered first. The directors of this sound bank are prominent men of affairs—conservative, successful business men. They are men who merit your confidence. Your money is in safe hands when you choose this bank.

If you have deeds, policies, notes or papers of value, let us keep them for you in our mammoth dynamite-proof vault. Boxes rent as low as $2.50 per year.

4% Interest paid on term savings accounts.

Capital and Surplus Over $2,500,000

LOS ANGELES TRUST AND SAVINGS BANK

Sixth and Spring Streets

Trouble.

NEW UPRISING OF THE MOROS.

OUTBREAK IS REPORTED BY THE TRANSPORT LOGAN.

All the American Force on the Island of Mindanao Are Being Employed to Get the Natives Back to the Simple Life in the Philippines.

[BY DIRECT WIRE TO THE TIMES.]

SAN FRANCISCO, Nov. 12.—[Exclusive Dispatch.] News of a fresh outbreak among the Moros on the Island of Mindanao, was brought by the army transport Logan, which arrived today from the Philippines. According to those on the troopship, the trouble was of a serious character, and when the Logan left Manila it was understood that all the force on the island at the head of Gen. John J. Pershing had been sent to quell the natives.

The trouble grew out of the recent order that all the Moros give up their arms. Since the fall of Jekiri, the bandit chief, and his followers, who were killed in an engagement with government soldiers several months ago, the natives have been quiet and they were believed to be in a docile state until the uprising reported by the Logan. It is said, the Moros have been burning property and have slain a number of Americans.

One case reported was that of Ensign Hovey, who was murdered by Moros on the island of Basilan. Gunboats were ordered to the island with a force of marines to put an end to the outrages.

TOURIST TRAVEL INCREASES.

Sequoia and General Grant Parks Have the Finest Trees in California. Attract Visitors.

THREE RIVERS, Nov. 12.—Walter Fry, the acting supervisor of the Sequoia Park and General Grant Park, the homes of the largest trees left in California and containing some scenic features which excel even the famous Yosemite Valley, has just filed a report of the work of the government in the parks for the past year. In this report it is set forth that during the past year there has been a considerable increase in tourist travel to the national playgrounds, indicating that California people are at last awakening to the importance of these two reservations of the mountains.

It is reported that the total area of the two parks includes 172,165 acres, of which 92,160 acres are covered with merchantable timber. Of the remainder, 62,768 acres are wooded. There are 5680 acres of fine pasturage and there are 11,477 acres of desert lands.

This year there were 8327 visitors to the parks as against about 3000 last year, indicating the renewed interest. Under concessions from the government there are now two camps where stores are maintained and where campers can secure all necessary supplies. There are a number of good auto roads from various portions of the country, which connect with the main road to the parks. The roads run through a beautiful country and and for a portion of the distance into the park proper run within sight of some of the largest trees which remain standing in the world.

ELECT HENRY WATTERSON.

Louisville Editor Is President of a Press Club That Will Incorporate for Fifty Thousand.

[BY DIRECT WIRE TO THE TIMES.]

LOUISVILLE (Ky.) Nov. 12.—[Exclusive Dispatch.] Henry Watterson, editor of the Courier-Journal, was elected president of the Louisville Press Club this afternoon. It was only after much persuasion that the veteran editor allowed his name placed upon the ballot. He will take an active part in the administration of the club's affairs. It was the first meeting of the newly organized club.

A banquet recently tendered President Taft and his party by the newspaper men of Louisville caused the organization to be effected. The club will incorporate with a capitalization of $50,000.

CROSSES SEA TO WED.

Governor of Siberian Province Comes to Nome for Second Ceremony to Insure Property Rights.

[BY DIRECT WIRE TO THE TIMES.]

SEATTLE, Nov. 12.—[Exclusive Dispatch.] Fearing the marriage ceremony of the Greek Orthodox Church would not satisfy the legal requirements in the settlement of an estate in Germany of which he is heir, Baron Von Kleist, chief executive of the province of Anadir, East Siberia, crossed 140 miles to Nome in his government patrol boat last month and had a second ceremony performed by the Rev. Baldwin of the Federated Methodist and Congregational churches of Nome.

Mr. and Mrs. C. E. Darling of Berkeley, now en route home, were among the guests of the wedding and say it was an elaborate affair, in the residence of G. P. Goggin, a prominent Alaskan.

An incident of the visit was the reestablishment of cordial business relations between Russian traders and Nome, interruped two years ago through a customs dispute.

COULDN'T FOOL HER.

Angeleno Miss Penetrates Disguise of Man Posing as His Own Attorney and Has Him Pinched.

[BY DIRECT WIRE TO THE TIMES.]

SAN FRANCISCO, Nov. 12.—[Exclusive Dispatch.] A nicely trimmed Vandyke beard and a heavy mustache on the youthful face of Harry Castagnet, a young restaurant cashier of Los Angeles, failed to prove a disguise from the girl who caused him to leave the Southland, when he visited her a few days ago, and declared himself to be his attorney. As a result sleuths were placed on his trail by the girl, and he was arrested last night at his apartment at No. 49 Duboce avenue.

A statutory charge was placed against Castagnet in Los Angeles several months ago by Miss Julia Hagerty, and he fled to this city. He grew a beard and mustache, and looked so different that he could hardly recognize his old photos.

Ten days ago Castagnet went to Los Angeles, and visited Miss Hagerty, introducing himself as his attorney. His offers of a monetary settlement were rejected, and ten minutes after he left the house, the girl had the Los Angeles police on his trail. He evaded them, but Detective Edward Burke, with the girl's description of Castagnet, arrested him as a fugitive from justice.

REVIVAL EXCITEMENT.

KILLS OREGON MINISTER.

[BY DIRECT WIRE TO THE TIMES.]

PORTLAND (Or.) Nov. 12.—[Exclusive Dispatch.] The Rev. H. L. Nave, of a small Presbyterian Church at Montavilla, died at the Gypsy Smith revival meeting this afternoon from heart failure, brought on by excitement. Rev. Mr. Nave had been in his usual health before the meeting, but had previously been subject to attacks of heart trouble. He took a very fervent interest in the revival and was keyed to a high pitch when suddenly, while the evangelist was exhorting, he fell over and expired.

CALIFORNIA DIVINE.

INJURED IN WASHINGTON.

[BY DIRECT WIRE TO THE TIMES.]

SEATTLE (Wash.) Nov. 12.—[Exclusive Dispatch.] The Rev. G. E. Kalstead of Kingsbury, Cal., who was injured last night when a car of the Seattle-Everett Interurban Company struck him, is in a critical condition. He was taken to Noble Hospital. One leg was broken and he was bruised about the head and body. Mr. Kalstead came to Seattle Friday and was to have preached at the Swedish Methodist Church today. He is district superintendent of the Pacific Swedish Mission Conference. His family, a wife and two daughters, live at Kingsbury.

LOS ANGELES DEPUTY.

LOSES HIS PRISONER.

[BY A. P. NIGHT WIRE TO THE TIMES.]

SAN FRANCISCO, Nov. 12.—Deputy Sheriff L. D. Rich of Los Angeles reported to the police today that James E. McLaughlin, whom he was escorting to San Quentin penitentiary, escaped when the pair stopped in a saloon on the way to the ferry. When they stood before the bar McLaughlin, who was on his way to serve a three-year sentence for embezzlement, stepped across toward the lunch counter and a moment later darted out of a side door. Rich gave chase, but failed to overhaul his man and turned in a call for help to the local police. McLaughlin is still at large.

SLOPE BRIEFS.

Woman Judge Decides.

VANCOUVER (Wash.) Nov. 12.—[By A. P. Night Wire.] Miss Mildred Henthorne, the first woman in the State of Washington to occupy the office of Justice of the Peace, and who tried a case involving nearly $100 on Thursday, yesterday rendered her decision in favor of the plaintiff, giving him a judgment of $46 and costs of the action.

Bad Fire in Victoria.

VICTORIA, (B. C.) Nov. 12.—[By A. P. Night Wire.] Fire tonight destroyed the interior of the four-story brick building of T. N. Hibben & Co., wholesale stationers, at No. 1122 Government street, entailing a loss of $100,000. The rooms of the Conservative Association and Native Sons, on the upper floor, were fire-swept, and the manuscripts, photographs and records of the British Columbia Pioneer Association were entirely destroyed.

Eleven Killed by Explosion.

SEATTLE, Nov. 12.—[By A. P. Night Wires.] Tokio papers brought by the Kumeric describe an explosion of powder in the drying-room building of the Meguro government arsenal, near Shinagawa, Tokio, October 31, which killed eleven men and destroyed much property.

Great Haul of Herring.

SEATTLE, Nov. 12.—[By A. P. Night Wire.] The British Columbia herring output this year is valued at $2,000,000. The fish are salted, and most of them are sold in Japan and China, where the market is unlimited. Until recently the herring were considered of small value.

BOY BANDIT IN IRONS.

Youth Who Wrecked a Couple of Banks in Illinois Is En Route to Joliet Penitentiary.

[BY DIRECT WIRE TO THE TIMES.]

CANTON (Ill.) Nov. 12.—[Exclusive Dispatch.] Earl E. W. Butler, the boy bandit, banker and inventor, whose career wrecked two banks in Fulton and Peoria counties, with liabilities aggregating $100,000, passed through this city this afternoon handcuffed, en route from Lewiston, Ill., to the Joliet penitentiary, where he will serve from one to three years unless released on bond on a writ pending appeal to Supreme Court.

Following the denial of a new trial in Circuit Court and the refusal of Judge Waggoner to grant a stay, Butler decided this morning to resign to the inevitable, and told the Sheriff that if he must go to the penitentiary, the sooner a start were made the better.

HUNTING NEW EVIDENCE.

Burns Detectives Seek to Bring Pittsburgh Dynamite Cases Into the McNamara Trial Here.

[BY DIRECT WIRE TO THE TIMES.]

PITTSBURGH, Nov. 12.—[Exclusive Dispatch.] Detectives of the Burns agency are busy in this district hunting evidence to be used in the McNamara trial at Los Angeles, following the discovery of dynamite at Beaver Falls and the resultant taking of Frank Eckhoff from Cincinnati to California.

The Burns men have been working in the vicinity of Monaca. Dynamite was also found in two suit cases which were concealed in the cellar of the Rochester Tumbler Works at Rochester, in September, and two men arrested about that time in Monach are supposed to have been Ortie McManigal and J. B. McNamara.

Chief of Police Crowley, who made the arrests, may be taken to California to testify. The Rochester Tumbler Works was also visited by the Burns men in search of further evidence.

DR. J. A. CARMICHAEL.

WINNIPEG (Man.) Nov. 12.—[By A. P. Night Wire.] The Rev. Dr. J. A. Carmichael, general superintendent of the missionary board of Presbyterian churches of Canada, died at his home here today of pneumonia.

CALL GUNBOAT SACRAMENTO.

WASHINGTON, Nov. 12.—[By A. P. Night Wire.] California's capital has been honored by the United States navy giving the new gunboat No. 19 the name of Sacramento.

THE BOOTERY

The real sensation in smart footwear for fall in boots, centers in the white and gray top street boots. Just smart enough without being extreme. These boots are chosen by fastidious women, who look for the best, and appreciate style leadership.

Gray uppers with vamps (lower part) of suede, dull or patent, white kid upper with patent vamp, $6.50.

Evening Slippers *Hosiery* *Children's Shoes*

C. H. WOLFELT CO. 432 Broadway

—a better shoe shop for women

JEVNE'S Plum Pudding for the Thanksgiving Dinner —made in our own kitchen according to our own recipe.

JEVNE'S

Fish Delicacies

Delicious salt fish are particularly tempting and appetizing these cool mornings.

A new importation of Norwegian Bloater Mackerel has just been received. These fish are extra large and fancy, some weighing as much as two pounds each. They are beyond a doubt the most delicious Mackerel we have ever been able to offer. 35c lb.; 10 lb. kits, $3.25. Fancy No. 1 Shore Mackerel, about 1 lb. each, 25c; 10 lb. kits, $2.50. Irish Mackerel weighing about ¾ lb. each, 10c; 10 lb. kit, $1.75.

Genuine Eastern Buckwheat—you know how good it is!

Bulk 4 lbs. for 25c; 10 lbs. for 55c.
5 lb. original sacks, 30c each.
10 lb. original sacks, 55c each.

HOME 10651 TWO STORES H. JEVNE CO. COR. SIXTH & BROADWAY 208-10-30 SPRING STREET

Why

do 90 per cent of the owners of Gold Notes renew them instead of withdrawing their money?

Because

—they know their money is safe
—they receive six per cent interest
—they can invest their money for as short a term as 90 days, or
—they can leave it for 5 years
—they can invest as little as $100, or as much as $5000 with equal facility
—they are given ample security—ten dollars for one
—no investor has ever failed to have his money returned to him in full on demand if he wished it.

Put your surplus cash in a Gold Note for 90 days. You too will want to renew it.

Los Angeles Investment Company

337 South Hill Street.

Home 60127. Main 2248.

Gold Notes can be purchased on installments of $1 or more.

The Maryland and Virginia Art Rooms

No. 627 South Hill Street

Have just received an extra fine collection of rare and valuable Ceramics comprising Capo de Monts, Royal and Imperial Sevres, Chelsea, Worcester, Crown Derby, Lowestoft, and other fine Chinas.

ALSO

an immense and complete assortment of Sheffield and Old Dutch Silver.

TOGETHER WITH

a superb assemblage of rare Old Chippendale, Hepplewhite, Sheraton, Adams, Elizabethan Oak, and Dutch Marquetry Furniture; Grandfather Clocks, Mirrors, Brass Fenders and Andirons, Heavy English Cut Glass, Fine Old English Colored Prints and Americana; valuable and important Oil Paintings, etc., etc.

N. B. We are offering these goods at very low prices as our instructions from headquarters are to sell.

Self Praise.

CHICAGO BOASTS POLITICAL COUP.

Reports Its Capture of the Republican Convention.

Divulges Secret of How It Beat Kansas City.

And Tells How It Put One Over on Denver.

[BY DIRECT WIRE TO THE TIMES.]

CHICAGO, Nov. 12.—[Exclusive Dispatch.] Chicago will be the scene of the next Republican Presidential convention. The man who has assured this prize for the lake city is Fred W. Upham, treasurer of the National Republican Committee. Usually the decision as to the place for the holding convention is reported at the December meeting of the National committee prior to the campaign.

Mr. Upham, through a bit of strategy, has arranged for the convention here. Kansas City and Denver, which were preparing to contest with Chicago, and other eastern cities for the honor, lost the fight before it was begun. Mr. Upham sent a circular letter a few weeks ago to members of the national committee calling attention to the advantages of Chicago. He asked the committeemen to support a motion naming Chicago as the convention city. All but three of the committeemen have replied. Of the responses in hand three-fourths are favorable to Chicago, and consequently Kansas City and Denver will not have a "look in."

The committeemen who oppose Chicago object to the size of the convention hall here. They assert it is not large enough since it can accommodate only about 10,000 persons. Both Kansas City and Denver, on the other hand, have much larger halls. They have not, however, the hall accommodations this city possesses.

Only through a veto by President Taft can Chicago fail to get the convention. The President has been exceedingly careful, however, not to indicate any choice. He does not wish to antagonize any section by either saying where the convention shall go or where it shall not go. Consequently it may be fully expected that he will acquiesce in the decision of the committee. As the convention which nominated him was held in Chicago and whose nominations were ratified enthusiastically by these people, it seems quite likely he will be pleased to extend the compliment of the committee to visit this city here again.

Gifted Indiana Novelist and His Wife.

Mr. and Mrs. Booth Tarkington.

Of Indianapolis, who according to advices from the Hoosier capital may be reunited by friends. She has filed suit for divorce.

Silver Lining.

FRIENDS OF TARKINGTONS MAY REUNITE THE PAIR.

[BY DIRECT WIRE TO THE TIMES.]

INDIANAPOLIS, Nov. 12.—[Exclusive Dispatch.]—Since the arrival of Booth Tarkington at his home in this city Thursday there have been rumors of attempts on the part of mutual friends to bring about an adjustment of the trouble between him and Mrs. Tarkington and negotiations are now in progress to that end.

It was expected to set the divorce case of Mrs. Tarkington for trial on the day following his arrival, but her attorneys said tonight the day of the trial has not been fixed and they could not say until Thursday, probably, what day it would be tried.

This indecision on the part of Mrs. Tarkington's attorney is believed to be the result of efforts of friends to bring about a reconciliation.

Tarkington has refused to discuss his domestic affairs with any of the friends here and the negotiations are being carried on by the relatives of the two families.

Friends are hopeful that there may be such a settlement as will result in a withdrawal of the divorce suit and the reuniting of the husband and wife.

It is said Tarkington has informed his wife's brother he will lay no claim to anything that she may desire to take to her own home.

Disaster.

THIRTY LIVES IN JEOPARDY.

STEAM SCHOONER IN DISTRESS AT PEACOCK SPIT.

Whether the Boat Is Riding at Anchor or Has Hit Land Cannot Be Determined Owing to the Rough Weather Off the Oregon Coast.

[BY A. P. NIGHT WIRE TO THE TIMES.]

ASTORIA (Or.) Nov. 13.—The steam schooner Washington, Capt. Winkel, lumber-laden, from Portland to San Francisco, is in a precarious position tonight near Peacock Spit, off Cape Disappointment, and just inside the Columbia River Bar. It is not known whether the Washington is ashore on the spit or lying crippled in the rough water.

Shipping men express grave fears that all on board, said to be thirty passengers, in addition to a crew of twenty, will be lost.

Capt. George H. Bailey of the bar tug Tatoosh, saw the Washington in trouble late today, and tried to get in close enough to render assistance. The rough water drove the tug back.

The Ft. Canby life-saving crew made several attempts to get a line aboard the Washington, but without avail. When darkness set in, further effort on the part of the life savers, was regarded utterly useless, as well as reckless exposure to danger, and their efforts were discontinued for the night. Another attempt will be made at daybreak provided the ebb tide does not break the Washington up before.

Marine men here say practically the only hope the vessel has is that she will swing around at ebb tide tonight, and work ashore on North Beach. This is considered very unlikely.

The Washington sailed from Portland Saturday night, and left here early today. She carried about 500,000 feet of lumber, a large part of which has broken away and floated ashore.

OWNER'S STATEMENT.

[BY A. P. NIGHT WIRE TO THE TIMES.]

SAN FRANCISCO, Nov. 12.—Oliver J. Olson of the shipping firm of Olson & Mahony, owners of the steam schooner Washington, said tonight that the Washington was equipped to carry twenty-four passengers, and was manned by a crew of twenty men, under command of Capt. George Winkel. She is of 347 tons net register, and and is one of the coast lumber fleet, plying between Columbia River points and California ports.

TWENTY-FIVE ABOARD.

[BY A. P. NIGHT WIRE TO THE TIMES.]

PORTLAND (Or.) Nov. 12.—A member of the family of Frank Bollam, local agent of Olson & Mahony, owners of the steam schooner Washington, stated to the Associated Press over the telephone that there were about twenty-five passengers on the Washington when she sailed from here. Mr. Bollam is absent from home.

A message received late tonight from Ft. Stevens states that tugs are standing by the steamer Washington and that the beach between Canby and North Head is being patrolled. The Washington is said to be in a very precarious condition. The pilot who brought the Washington down the river from Portland states that there are several women on board. The crew numbers fifteen.

SAILED FROM PORTLAND.

[BY A. P. NIGHT WIRE TO THE TIMES.]

PORTLAND (Or.) Nov. 13.—The steamer Washington sailed from Portland Saturday night with twenty-five passengers, including two women, Mrs. Fullmore of this city and Mrs. F. B. Pangle, who was accompanied by her husband and son, H. R. Pangle, 14 years of age. The steamer was sold by the Fowler interests of Seattle to the Olson and Mahoney Steamship Company of San Francisco last May, and is on her eleventh voyage under that flag on the Portland-San Francisco run. The Washington carries a crew of twenty-four, making a total of forty-nine persons on board. Formerly the steamer accommodated thirty-six passengers, but the number was cut down when the government wireless act became effective, making it compulsory for vessels having a combined passenger and crew list of fifty to be equipped with wireless.

HEAVY SEA ROLLING.

[BY A. P. NIGHT WIRE TO THE TIMES.]

ASTORIA (Or.) Nov. 13.—It was reported at 12 o'clock tonight that the Washington was shifting to the northward, slowly. If this is the case, a stiff breeze from the southwest will put her on North Beach. The sea is breaking high on the bar tonight and it is predicted the wind will increase before dawn. Capt. Stuart of the life-saving crew reported that the Washington had anchor chains out fore and aft, using kedge anchors but these seem to be of little use. Capt. Stuart and crew will make an attempt to rescue passengers and crew early tomorrow, but it is not thought that he will meet with success against the sea rolling in over the spit.

Those who sailed from Portland on the Washington Saturday night were: Mrs. Fullmore, Portland; Mr. and Mrs. F. B. Pangle; H. S. Pangle, 14 years old, Coleman Duell; J. H. Stanners, M. J. Grattinger, J. W. Gillespie, J. Doyle, Alaska; J. H. Eastabrook; Ed Nelson, A. L. Smith, Charles W. Wright, A. E. Kendall, M. D. Van Horn, Theodore Curd, Wallace Warren, Earl Young, Edwin J. Williams, Martin Branty, M. McVittie, R. E. Ross, L. R. McCoy, Ed Wade and John West.

Red Hat.

SAYS FAREWELL TO THE PEOPLE.

ARCHBISHOP FARLEY LEAVES FOR ROME TODAY.

Tells Congregation of St. Patrick's Church in New York Pope Has Shown Affection for America by Making Three Residents of the United States Cardinals.

[BY DIRECT WIRE TO THE TIMES.]

NEW YORK, Nov. 12.—[Exclusive Dispatch.] There was a great throng at St. Patrick's Cathedral today to hear Archbishop Farley speak words of farewell before his departure tomorrow morning for Rome, where he is to be made a cardinal on November 27.

"It is not my humble person," said the archbishop in his sermon, "that has been especially honored by this striking proof of the affection of the holy father, but the people of the city and State of New York, and it is not one section or person in the country, but it is the whole nation that has been honored by the elevation of three residents of the United States to the cardinalate. This is not my view, alone, but the view of the entire press of the country, and especially that of our city and of hundreds of persons prominent in public life."

At 8 a.m. tomorrow prayers will be offered at the cathedral by 7000 school children for the safe return of the archbishop. At 9:45 he will set out, accompanied by the diocesan consultors and vicars-general for the dock of the Kron Prinsessin Cecille which is scheduled to sail at 10:30.

Do You Enjoy Your Meals?

One of the Most Important Questions to Consider in the Search for Happiness and Health.

The burning question to you is, "Are you getting out of life all the pleasure and the health you are entitled to? If not, why not?

No matter whether every organ and member of your body is in a sound state of health and strength, if your stomach is in any way disordered, you are not going to be "yourself." You are going to be a worried, out-of-sorts, nervous or sullen individual, whose actions will reflect your condition inside, and people will naturally avoid you.

The world wants to smile and be cheerful, and unless you are cheerful and smile, at least, occasionally, you will have few friends, fewer opportunities, no success, and you will go down in defeat—defeated by dyspepsia and a bad stomach.

A good and thorough digestion has a quick, wonderful reaction upon the brain. You must have noticed it many times, for the brain and stomach are as intimately connected as a needle and its thread, one can hardly be used to advantage without the other. If your stomach is slow and lazy in digesting your food, it will produce at once a slow, lazy and cloudy influence upon your brain. Mark it! If your stomach has absolutely quit work, and fermentation is poisoning your vitals as a result, surely your brain is going to be sluggish and correspondingly depressed. No one need tell you that.

But why continue to suffer all the miseries and torments that a disordered stomach brings you?

If your stomach can not digest your food, what will? Where's the relief? Where's the cure?

Stuart's Dyspepsia Tablets are the relief and the cure. Why? Because, as all stomach troubles arise from indigestion and because one ingredient of Stuart's Dyspepsia Tablets is able to thoroughly and completely digest 3000 grains of any kind of food, doesn't it stand to reason that these little Dyspepsia Tablets are going to digest all the food and whatever food you put into your stomach? Science nowadays can digest food without having to use the stomach for it. And Stuart's Dyspepsia Tablets are the result of this scientific discovery. They digest and digest thoroughly and well anything and everything you eat.

So, if your stomach refuses to work or can't work, and you suffer from eructations, bloat, brash, fermentation, biliousness, sour stomach, heartburn, irritation, indigestion, or dyspepsia of whatever form, just take one or two of Stuart's Dyspepsia Tablets, and see the difference. It doesn't cost you much to prove it. Then you can eat till you want, what you want, whenever you want, if you use these tablets, and you can look the whole world in the face with a beaming eye and you will have a cheerful spirit, a pleasant face, a vigorous body and a clear mind and memory and everything will look and taste delicious to you. That's life.

Get Stuart's Dyspepsia Tablets at any drug store on earth for 50c a box.

Send us your name and address today and we will at once send you by mail a sample package free. Address F. A. Stuart Co., 150 Stuart Bldg., Marshall, Mich.

THE TIMES FREE INFORMATION BUREAU

531-33 South Spring Street

ADVERTISING COPY AND SUBSCRIPTIONS RECEIVED.

THE TIMES FREE INFORMATION AND RESORT BUREAU is for the accommodation and benefit of persons seeking interesting routes of travel, desirable hotels and resorts, recreation and recuperation at the seashore or in the mountains.

Particulars are furnished by competent attendants and by correspondence to the general public regarding rates and attractions of railroad and steamship lines, hotels and pleasure and health resorts. Photographs, descriptive circulars and transportation literature are kept on hand for inspection and distribution. Times readers can obtain here in a few minutes without the delay incident to writing for it, all the information necessary for a safe and enjoyable journey or vacation. This service is absolutely free.

Resorts.

SANTA CATALINA ISLAND

Best Climate —Fall and Winter— In the World

A Day Will Convince You.

Ask for the Book. Banning Co. Agents 104 P. E. Bldg. Main 4492. F6874

Take Afternoon Tea At MT. WASHINGTON HOTEL.

Between 4 and 5 p.m. tea is served daily in the west lobby of the picturesque Mount Washington Hotel. The scenic ascent of the incline railway and the wonderful scenery visible from the hotel make this the most enjoyable trip in Los Angeles. Take Garvanza car on Main st. to Ave. 43 and incline railway direct to hotel entrance.

THE Hotel AT Hollywood

LOS ANGELES, CAL.

Midway between the city and the ocean near the foothills of the Santa Monica Mountains. Beautiful canyon and mountain drives and walks. Excellent location for motoring; paved boulevard to city or sea. Electric cars pass hotel direct to city or beach.

Write or telephone for terms and booklet. Home Phone 17921.

AMERICAN PLAN. MRS. M. J. ANDERSON, Proprietress.

New Arlington Hotel

SANTA BARBARA—E. P. DUNN, Lessee

ABSOLUTELY FIREPROOF. ALL OUTSIDE ROOMS.

CALIFORNIA'S MOST MAGNIFICENT FIREPROOF HOSTELRY.

HOTEL VIRGINIA

LONG BEACH.

Its cuisine is noted the world over. Carl Stanley, Mgr.

Mount Wilson Hotel

situated on beautiful Mount Wilson, 5000 feet elevation; where comfort is always assured. H. D. Bon, Prop. Los Angeles Office, 204 Mercantile Place, Phone Bdwy. 1642, F4462, or 64 Pasadena. P. B. Bon, Mgr.

Los Angeles Hotels and Apartments.

Hotel Woodward

American and European plan. Modern fireproof hotel. Rates, American plan, $2.50 per day and $12.50 per week; European $1.00 per day, with bath $1.50 to $3.00, $7.00 to $15.00 per week. GUY K. WOODWARD, Manager, 431 West Eighth Street.

HARTMANN APARTMENTS EXCLUSIVE PATRONAGE.

Conducted strictly on principles of refinement, elegance, comfort and quiet. Roof court, pool and billiards. Inspection invited.

Cor. Oak and Washington.

West 8644 Home

LAKESHIRE APARTMENTS Eighth St. Coronado St.

Now open. Entirely new. First-class in every respect. Service, comfort and home unexcelled. Music room, roof garden. Eighth and Coronado sts. Home 541313. Wilshire 1000.

HOTEL BERG APARTMENTS

Cor. 8th and Figueroa sts. 814 W. 8th st. Walking distance. New and elegant furnished two and three-room apartments and single rooms. First-class in every detail. Reasonable rates, every comfort. 61333.

BUCKINGHAM APTS. 1110 Ingraham Street Walking Distance

Two and three-room furnished suites, new house and new furniture. Everything quiet; rates reasonable. (West 7th st. car.) Phones: Home 54011; Sunset Main 8194.

Kendis Apts. 1710 W. Sixth St. Now Open

Located in the heart of Westlake District; one and double suites, strictly fireproof; steam heat, gas parlor, amusement room; roof garden, parked lawns; large, well equipped garage. First and Sixth street loop cars pass the door. Both phones.

Sinton Apartment Hotel 916 W. 9TH ST.

These new apartments are strictly modern and completely furnished in every respect. Single and double suites. Cabinet kitchens, dining room, and private bath and phone in each apartment; also steam heat, hot and cold water; with cozy reception room, large sun parlor and roof garden. Home 55421. Sunset Main 8194.

GOLDEN APTS.

Just open. Finest of all apartment houses; massive lobbies and public parlors; music room; roof garden. Extra large rooms, elegantly furnished throughout. Extensive park grounds, private garage, choicest high-class location. 1130 West Seventh street. Phone 60945, Broadway 3994.

Ivins Apartments Figueroa at Tenth Street

Most modern six-story apartments in the Coast; every comfort, refined surroundings. Billiard, ball and card rooms. J. A. BLOOD, Proprietor.

Chamouny Apt's. "An Apartment House That Is Different" Cor. West 11th and Grand View Sts. Beautiful and Imposing. Ideal location. Only 12 minutes from town. Private tennis court and garage. Furnishings and appointments are elegant. In fact among apartment houses it's in a class by itself. PHONES 55202 and WILSHIRE 1051.

Pasadena Hotels.

Maryland---Devonshire---Fairmont

Apartment houses, the best in Pasadena. SAINT FRANCIS COURT, furnished bungalows. THE HOGAN COMPANY. Corner Colorado & Euclid, Pasadena.

Hotel Maryland & the Maryland Bungalows ALWAYS OPEN D. M. LINNARD Mg'r., Pasadena

Honolulu Hotels

HAWAIIAN HOTELS.

Alexander Young Hotel in center of city of Honolulu. 300 rooms with private bath. Beautifully furnished; dining rooms and cafe, roof garden, garage, on European plan.

Moana Hotel on the famous Waikiki Beach. Large four-story main building, with cottage annexes; tennis courts, sea bathing, surf and canoe riding, garage, etc. American plan.

Hawaiian Hotel, near center of city; tropical surroundings. Rooms only with or without bath. Young Cafe, only two minutes' walk.

Electric street cars pass all three hotels.

J. H. HERTSCHE, General Manager.

City Restaurants.

SHRINE SHOW Don't Miss This Great Household Exhibit is Our Advice to Patrons. CAFE BRISTOL, Spring & Fourth

Dutch Chocolates At Christopher's 551 So. Broadway Near Sixth.

PEK-IN CAFE

419 South Main Street

George Lem, Manager

The most popular and up-to-date Chinese cafe—good place for good lunch or dinner. Chop Suey noodles, and all Chinese dishes a la Chinese, strictly first-class. Wine and liquor served with meals.

PITH OF THE NEWS FROM OUT THE MIDDLE WEST.

[BY DIRECT WIRE TO THE TIMES.]

CHICAGO, Nov. 12.—[Exclusive Dispatch.] The cold wave which set in last night brought the mercury down to 12 as a minimum today and caused great suffering. The highest temperature recorded was 20. Middle West temperatures, dash indicates below zero:

	Max.	Min.
Alpena	34	—
Bismarck	6	-10
Cairo	28	22
Cheyenne	34	0
Cincinnati	28	26
Cleveland	50	50
Concordia	—	4
Davenport	20	12
Denver	38	-2
Des Moines	16	4
Detroit	28	28
Devil's Lake	40	20
Dodge City	30	2
Dubuque	16	10
Duluth	4	-4
Escanaba	20	20
Grand Rapids	22	22
Green Bay	18	18
Helena	16	0
Huron	8	6
Indianapolis	18	18
Kansas City	22	6
Marquette	16	8
Memphis	34	24
Milwaukee	18	18
Omaha	18	2
St. Louis	20	12
St. Paul	6	2
Sault Ste. Marie	30	20
Springfield, Ill.	18	12
Springfield, Mo.	20	8
Wichita	24	10

THE MYSTERY OF KIMMEL.

[BY A. P. NIGHT WIRE TO THE TIMES.]

KANSAS CITY, Nov. 12.—Was George A. Kimmel, the missing Kansas City banker, assassinated thirteen years ago in the wilds of British Columbia? Attorneys for Kimmel's sister say they have found a man who will testify that he was present when the banker was shot down in the woods. He says he killed the assassin and then buried his body and Kimmel's in the same grave. In a signed statement, the man says Kimmel was decoyed to Canada by a man who asserted he knew where $40,000 in gold, taken from a Vancouver bank, had been hidden by robbers. The statement was given to Frederick H. Bacon of St. Louis and submitted by him to Grant I. Rosenzweig of Kansas City, both attorneys for Kimmel's sister, who is suing for the payment of $30,000 insurance on her brother's life.

DERAIL PREVENTS ACCIDENT.

[BY A. P. NIGHT WIRE TO THE TIMES.]

OSAGE CITY (Kan.) Nov. 12.—Two engines and mail and baggage cars of Santa Fe passenger train No. 17 went into a ditch here today, when the tower man at the Santa Fe-Missouri Pacific crossing threw the derail to prevent the train crashing into a long Missouri Pacific freight train. The leading engine of the Santa Fe train was badly damaged, but no one was injured.

REPORT ON TEACHERS' PAY.

[BY A. P. NIGHT WIRE TO THE TIMES.]

MILWAUKEE (Wis.) Nov. 12.—President Carroll D. Pearse of the National Education Association, announces the appointment of the committee to report upon the question of teachers' salaries, pensions, tenure, living conditions, and related matters. President James Esway of Swarthmore College is chairman of the committee, one of the members of which is James Ferguson, San Francisco. The committee will meet in Chicago on November 18.

HOTEL DESTROYED BY FIRE.

[BY A. P. NIGHT WIRE TO THE TIMES.]

PEORIA (Ill.) Nov. 12.—The National Hotel is burning. Fire was discovered on the fourth floor and had gained considerable headway before the firemen arrived. All the guests escaped. Frozen water plugs caused a delay of twenty minutes in getting water on the flames. The building was a complete loss, although its

DIES IN A STORM.

[BY A. P. NIGHT WIRE TO THE TIMES.]

OMAHA (Neb.) Nov. 12.—The body of P. C. Campbell, aged 63, for many years a watchman in a department store, was found within three blocks of his home late last night at a time when the storm was at its height. Heart disease is given as the immediate cause of death, but Campbell's battle with the storm is believed to have brought it on.

Superb Routes of Travel.

White Star Line

New York—Plymouth—Cherbourg—Southampton

FAST MAIL ROUTE TO ENGLAND AND THE CONTINENT

The Largest and Finest Steamer in the World

Superb Unsurpassed Equipment "Olympic" Triple Screw 45,324 Tons 882½ Ft. Long

French a la Carte Restaurant, Turkish and Electric Baths, Swimming Pool, Four Elevators, Gymnasium, Verandah Cafe, Palm Court, Etc.

Will Sail From New York

SATURDAY, DECEMBER 9, 12 Noon

and Regularly Thereafter

Pacific Coast Agency, 319 Geary St., San Francisco, or Local Agents in Los Angeles.

CASTORIA

For Infants and Children.

The Kind You Have Always Bought

Bears the Signature of Chas. H. Fletcher.

Steamships.

CANADIAN PACIFIC STEAMSHIPS

Express Service Via

ST. LAWRENCE RIVER SCENIC ROUTE

Less than 4 days at Sea. By the EMPRESSES OF THE ATLANTIC

Weekly Sailings to Europe.

First-class, $92.50; Winter months, $88; Second-class, $53.75; One Class Cabin (II) $50.

SPECIAL CHRISTMAS EXCURSIONS

Friday, Dec. 1 Empress of Britain.
Saturday, Dec. 9 Empress of Ireland.
Friday, Dec. 15 Lake Manitoba.

Berthing Plans Now Open. Book Early.

THIRD CLASS RATES.

Hamburg, Antwerp, Bremen, etc., $26—$31. Liverpool, London, Glasgow, Belfast, $31.25, $32.50; Norway, Denmark, Sweden, $34.75, $36.25. Special Rail Rates on Request.

A. A. POLHAMUS, G. A., 609 S. Spring St. All Rail and S. S. Agents Sell Canadian Pacific Tickets.

Resorts

RADIUM SULPHUR SPRINGS

A Spa-rites and Peerless Champagne

BATTLE IN LIQUID SUNSHINE

Natural Effervescent Mineral Water

CURES RHEUMATISM, SCIATICA, COLDS, CATARRH, STOMACH, LIVER, KIDNEY, BLOOD POISON AND NERVOUS DISEASES, POOR CIRCULATION, FEMALE TROUBLES. PHYSICIAN IN CHARGE. WATER DELIVERED. SEND FOR BOOKLET. LOS ANGELES, CAL. MELROSE AVE. CARS DIRECT TO SPRINGS.

SPEND YOUR WINTER AT TUCSON the metropolis of ARIZONA

Best climate on earth. No malaria. No fogs. 2,400 ft. above. Altitude 2340 feet. Maximum of sunshine. Ideal Tourist Resort. Beautiful residence city. Seat of the Arizona University. On main line of Southern Pacific Railway. Terminus of the Tucson-West Coast of Mexico Railway. El Paso and Southwestern Ry. now building to Tucson. Port Lobos Ry. to build soon. Get a stop over and then locate permanently. Splendid business, mining and farming opportunities. Write to Chamber of Commerce for FREE ILLUSTRATED BOOKLET.

NO EXTRA CHARGE FOR BERTH AND MEALS

$7.35 First Class, San Francisco, Sunday Sailing

$8.35 First Class, San Francisco, Thursday Sailing

$5.35 Second Class

FOR SAN FRANCISCO, SEATTLE, TACOMA, VICTORIA, VANCOUVER

Eureka, Spokane, Prince Rupert, Umpqua, Honolulu, Sacramento Napa, Vallejo, Stockton.

THROUGH TICKETS EAST by sea-and-rail at same fares as all-rail, except berth and meals on Pacific Ocean are included without extra charge, via SAN FRANCISCO, or VICTORIA, or SEATTLE, and direct routes to Chicago, New York, Denver, Salt Lake City and all other destinations.

NORTHBOUND SAILINGS: Steamers GOVERNOR or PRESIDENT, every THURSDAY. Steamer QUEEN every Sunday. SOUTHBOUND for SAN DIEGO Daylight Ocean Excursions leave San Pedro 10:30 a. m. every WEDNESDAY and SATURDAY.

LARGEST STEAMERS — BEST SERVICE.

PHONES Sunset Main 42. Home A1393.

TICKET OFFICE: 340 SOUTH SPRING STREET.

BIG 3 San Francisco & Portland S. S. Co.

BEAVER BEAR ROSE CITY

Largest and newest modern Coast Liners on the Pacific.

$5.35 First Class San Francisco.

Sailings Nov. 15-20-25-30; December 5-10-15-20-25-30.

SAN FRANCISCO ASTORIA PORTLAND

Second Class $5.35 San Francisco

All rates include berth and meals

PACIFIC MAIL S. S. CO.

S.S. Manchuria, S.S. Mongolia, S.S. Korea, S.S. Siberia. For Honolulu, Japan, China, Manila and Around the World Tours.

PANAMA LINE

For Mexico, Central America, Panama. Connecting for South America and New York. A. OTTINGER, Gen'l Agt. C. G. KRUEGER, Dist. Pass. Agt. Phones—Home A3751; Sunset, Main 1904. 317 SOUTH SPRING ST.

$7.00 FIRST CLASS San Francisco SECOND CL. $5.00

Berth and meals included. Portland, $17-$19; SEATTLE, $21-$15. Unsurpassed accommodations. Sailing Tuesday, Thursday and Saturday. Main 1906. WEST COAST STEAMSHIP LINE, 329 S. Spring Street.

San Francisco $7.35 FIRST CLASS

Portland, $17.35. Seattle, $22.35. Including Berth and Meals. Foreign Steamship Tickets to Europe, China, Japan, Honolulu.

TICKET OFFICE Independent S. S. Co., 256 S. Spring St. Tel. Main 8967; 10354.

UNKNOWN MAN ATTACKS WOM

Claimant of Young's E Rendered Unconscious

Thinks Grant Tried to S Coveted Papers.

Victim in Serious Condit in Pendleton, Or.

[BY DIRECT WIRE TO THE TIMES.]

PENDLETON (Or.) Nov. 12.—[Exclusive Dispatch.] Flushed with fever, weak and suffering, not only at times, but with her spirit broken, Mabel Young Warner has been lying in a serious condition at her home in this city for the past four days, the result of an alleged attack upon her last Tuesday night by a man she and her husband proved to believe, was in the employ of her whom she has battled for six years for the estate of James W. Young, deceased. This sensational incident in the famous Warner-Young case has been carefully guarded by officials, but the facts leaked out today.

According to the story told by Mrs. Warner, an unknown powerful man entered her home late at night, while her husband was away, and beat and choked her into insensibility. The house was found to have been ransacked. Mrs. Warner declares an attempt to kill her was made for the purpose of stealing papers bearing on her will case.

Mrs. Warner is now under indictment, charged with forging a will in the Young estate, which purposes to give her all of the property. She was tried on a similar charge, both juries disagreeing. Five of these "wills" have appeared, and all but one of them is in favor of Mrs. Warner.

NOT SETTLED YET.

Governor of Maine Awakens to Have Still Another Vote on the Liquor Question.

[BY DIRECT WIRE TO THE TIMES.]

AUGUSTA (Me.) Nov. 12.—[Exclusive Dispatch.] Gov. Plaisted of Maine wants another vote on the liquor question, which nearly overturned the State at the last election.

"My proposition," says the Governor, "is to call a special session of the Legislature to vote on giving the people of the whole State the referendum on the advisability of local option. No healthy or permanent expansion can be made by the State until this eternal liquor question is settled. I believe in temperance, but I am with 50,000 voters of the State, intensely opposed to the present flagrant nullification of the liquor law. Statistics show that during this year over one thousand Maine residents held United States liquor licenses authorizing them to carry on a retail liquor trade. My referendum would be a submission to popular vote of a constitutional amendment providing that the present prohibitory or fifth amendment should not apply to cities and towns having more than a stated population, probably 5000.

"Nineteen of the twenty cities in Maine last September gave a heavy majority for the repeal of the prohibitory amendment, and these cities should have the privilege of regulating the liquor business within their borders."

WOOER GETS TWINS MIXED.

Hopes With Wrong One, Weds Her, and Is Now on Honeymoon, While Real Sweetheart Mourns.

[BY DIRECT WIRE TO THE TIMES.]

ANNAPOLIS (Md.) Nov. 12.—[Exclusive Dispatch.] Harry R. Edwards, captain of the schooner May H. eloped last night with Miss Betty Harrison, daughter of G. F. Harrison of Kent Island, and an unusual romance is revealed.

Capt. Edwards spent his vacation last summer at a house near that of the Harrisons. There are two Harrison girls, and they are twins. Persons living on the island often have mistaken one for the other, and that was what Capt. Edwards did, when he eloped last night.

He went ashore from the schooner, intending to elope with Mary Harrison. He met Betty first, however, and thinking she was Mary, rushed her to a parson's and aboard the schooner. The schooner now is somewhere in Chesapeake Bay with Capt. Edwards and his wife aboard, while Miss Mary is mourning her fate.

POET'S BIRTHDAY

WASHINGTON, Nov. 12.—[Exclusive Dispatch.] Stormy weather interfered with the success of the celebration planned today by the California Society in honor of the seventieth birthday of Joaquin Miller. Many gathered at Poets' old log cabin in Rock Creek Park, however, and were listened to speeches and sang songs. prob

Big Dinner.

HEAR WIDOW OF HAS WEDDI

[BY DIRECT WIRE TO T

FISHKILL LANDING (N. Y.) Nov. 12.—[Exclusive Dispatch.] Although vigorous denial was made tonight of the report that Mrs. Thomas C. Platt, widow of the late United States Senator, had become the bride of William B. Atwater, an senator, Mr. Atwater and the supposed Mrs. Platt, accompanied by Atwater's mother and sister were at the Holland Hotel here for dinner today, and the register bore the names of Mr. and Mrs. William B. Atwater as from Central Valley, where the widow of the Senator has homes.

The party, though small, was lively, and the dinner was rather elaborate, though it might have been a small wedding feast. Following the meal, which lasted about two hours, the en-

Life's Seamy Side.

UNKNOWN MAN ATTACKS WOMAN

Claimant of Young's Estate Rendered Unconscious.

Thinks Grant Tried to Steal Coveted Papers.

Victim in Serious Condition in Pendleton, Or.

[BY DIRECT WIRE TO THE TIMES.]

PENDLETON (Or.) Nov. 12.—[Exclusive Dispatch.] Flushed with high fever, weak and suffering, rational only at times, but with her spirit unbroken, Mabel Young Warner has been lying in a serious condition at her home in this city for the past four days, the result of an alleged attack upon her last Tuesday night by a man she and her husband profess to believe, was in the employ of heirs whom she has battled for six years for the estate of James W. Young, deceased. This sensational incident in the famous Warner-Young case has been carefully guarded by officers, but the facts leaked out today.

According to the story told by Mrs. Warner, an unknown powerful man entered her home late at night, when her husband was away, and beat and choked her into insensibility. The house was found to have been ransacked. Mrs. Warner declares an attempt to kill her was made for the purpose of stealing papers bearing on her will case.

Mrs. Warner is now under indictment, charged with forging a will to the Young estate, which purposes to give her all of the property. She was tried on a similar charge, both juries disagreeing. Five of these "wills" have appeared, and all but one of them is in favor of Mrs. Warner.

NOT SETTLED YET.

Governor of Maine Anxious to Have Still Another Vote on the Liquor Question.

[BY DIRECT WIRE TO THE TIMES.]

AUGUSTA (Me.) Nov. 12.—[Exclusive Dispatch.] Gov. Plaisted of Maine wants another vote on the liquor question, which nearly overturned the State at the last election. "My proposition," says the Governor, "is to call a special session of the Legislature to vote on giving the people of the whole State the referendum on the advisability of local option. No healthy or permanent expansion can be made by the State until this eternal liquor question is settled. I believe in temperance, but I am, with 50,000 voters of the State, intensely opposed to the present flagrant nullification of the liquor law. Statistics show that during this year over one thousand Maine residents held United States liquor licenses authorizing them to carry on retail liquor trade. My referendum would be a submission to popular vote a constitutional amendment providing that the present prohibitory or no amendment should not apply to cities and towns having more than a fixed population, probably 5000. Nineteen of the twenty cities in Maine last September gave a heavy majority for the repeal of the prohibitory amendment, and these cities should have the privilege of regulating the liquor business within their confines."

POOR GETS TWINS MIXED.

Elopes With Wrong One, Weds Her, and Is Now on Honeymoon, While Real Sweetheart Mourns.

[BY DIRECT WIRE TO THE TIMES.]

ANNAPOLIS (Md.) Nov. 12.—[Exclusive Dispatch.] Harry R. Edwards, captain of the schooner May H, eloped last night with Miss Betty Harrison, daughter of C. F. Harrison of Kent Island, and an unusual romance is related.

Capt. Edwards spent his vacation last summer at a house near that of Mr. Harrisons. There are two Harrison girls, and they are twins. Persons living on the island often have mistaken one for the other, and that was what Capt. Edwards did, when he eloped last night.

He went ashore from the schooner, intending to elope with Mary Harrison. He met Betty first, however, and thinking she was Mary, rushed her to the parson's and aboard the schooner. The schooner now is somewhere in Chesapeake Bay with Capt. Edwards and his wife aboard, while Miss Mary is mourning her fate.

POET'S BIRTHDAY

WASHINGTON, Nov. 12.—[Exclusive Dispatch.] Stormy weather interfered with the success of the celebration planned today by the California Society in honor of the seventy-first birthday of Joaquin Miller. They gathered at Potts' old log cabin in Rock Creek Park, however, and listened to speeches and sang songs.

Big Dinner.

NEAR WIDOW OF PLATT HAS WEDDED AVIATOR.

[BY DIRECT WIRE TO THE TIMES.]

PEEKILL LANDING (N. Y.) Nov. 12.—[Exclusive Dispatch.] Although vigorous denial was made tonight of the report that Mrs. Thomas C. Platt, widow of the late United States Senator, had become the bride of William B. Atwater, an aviator, Mr. Atwater and the supposed Mrs. Platt, accompanied by the latter's mother and sister were at the Holland Hotel here for dinner tonight, and the register bore the names of Mr. and Mrs. William B. Atwater as from Central Valley. Mrs. Platt, the widow of the Senator has a home there.

The party, though small, was lively, and the dinner was rather elaborate, although it might have been a small wedding feast. Following the meal, which lasted about two hours, the entire party entered an automobile and drove presumably to New York.

The story in circulation today was to the effect that Mr. Atwater and his bride were married last Sunday by a Justice of the Peace and that they will start tomorrow for California, where Mr. Atwater expects to enter the Curtiss School of Aviation.

NEW YORK BELIEVES IT.

[BY DIRECT WIRE TO THE TIMES.]

NEW YORK, Nov. 12.—[Exclusive Dispatch.] The rumor that Mrs. Lillian J. Platt, widow of the late Thomas C. Platt, had eloped with William B. Atwater, aviator and owner of a garage at Central Valley, N. Y., was given color by a telephone conversation with the home of Justice of the Peace Tilton of Suffern, who was reported to have performed the marriage ceremony.

Diva Denies Engagement to Tenor Caruso.

Mme. Tetrazzini,

Who arrived in New York City yesterday, and straightway denied that she has promised her heart and hand to the great Italian singer.

"No, Never."

TETRAZZINI IS HERE AGAIN.

DENIES THAT SHE IS ENGAGED TO CARUSO.

Ventures the Guess that She Is a Socialist Since She Sang Before a Crowd of Factory Girls in England Who Later Sent Her a Wireless Message of Thanks.

[BY DIRECT WIRE TO THE TIMES.]

NEW YORK, Nov. 12.—[Exclusive Dispatch.] After battling for days with contrary waves and high winds, which made the voyage most disagreeable for hundreds of passengers, the steamship Amerika came in today.

Mme. Tetrazzini, the prima donna, was among the first-cabin passengers.

"Engaged to Caruso? Never!" exclaimed Mme. Tetrazzini, making the sign of the cross over her heart.

She sang at Blankenbergh, Belgium, and at Ostend, she said. There were one thousand Americans at Ostend to hear her.

"I'll say nothing about Mr. Hammerstein, not a word," said the prima donna. She added that she had sung before hundreds of factory girls at Hayes, Eng., and had received a wireless dispatch from them, thanking her.

"So I guess I'm a Socialist now," she said laughing.

Several rings and a diamond bracelet were lost on board the steamship. Paul Des Vernine lost a wallet containing $7000 in bills, which were found by Herman Ohrt, a lawyer, and returned to the owner.

Lady Allen lost a ruby ring of great value, and it was picked up and returned to her by Edward Kottwitz. Miss Hattie Forsythe dropped a bracelet set with diamonds, and this was also returned to her by Mr. Kottwitz, the finder.

Mrs. A. S. Waterman, better known as Miss Cissy Loftus, the actress, arrived on the Caronia with her 11 months old baby.

MORE DELAY FOR FOWLER.

Railway Fails to Furnish Him the Flat Car in Mastodon With Which to Get Started.

[BY A. P. NIGHT WIRE TO THE TIMES.]

EL PASO (Tex.) Nov. 12.—Aviator Fowler was unable to resume his trans-continental flight from Mastodon, N. M., where he was stranded in the heavy sand a week ago, owing to the failure of the railway company to furnish him a flat car from which he expects to make the ascent today. His aeroplane has been taken to pieces, moved by hand to the railroad track and rebuilt during the last few days. He is ready to resume his flight as soon as the car is furnished, which probably will be tomorrow.

The Hit Bird Flutters.

LEAVE CHURCH DURING SERMON.

NEW BRITAIN DIVINE REBUKES PARISHIONERS.

Congregational Minister Who Has Accepted a Call to Oakland, Cal., Speaks His Mind Right Out in Meeting on the Occasion of His Farewell Sermon.

[BY DIRECT WIRE TO THE TIMES.]

NEW BRITAIN (Ct.) Nov. 12.—[Exclusive Dispatch.] The Rev. Herbert A. Jump, who leaves tomorrow for Oakland, Cal., to become pastor of the fifth largest Congregational church in the country, delivered his valedictory today in the South Church, the second largest Congregational church in New England.

"I have tried to preach and live the gospel of ministering to Christ so the community would know I believed in it," he said. "If I have succeeded words and deeds should have helped a few people, some inside and some outside of the church, to think of their Master more affectionately.

"As I have proclaimed my message some of you have not agreed with it. In particular some of you who have held office in our church have not agreed with me. I wish I might have won you over to my point of view, but I fear this is too much to expect. Whenever a church cares more for respectability than for humble services, when it is prouder of its organ and browastone front than it is of the poor people who seek its pews for worship, whenever it regards itself a polite religious club, with its clergyman an errand boy to do its bidding rather than a regiment marching into battle with its minister leading the charge, then its days are numbered and the Lord will sooner or later cast out that church as an unprofitable servant.

"Whether this is true of your own church or any group of persons in it you can judge better than I."

During the sermon some of the most prominent members of the congregation walked out.

The Rev. Mr. Jump is one of the best-known Congregational ministers in New England and is known as the "College preacher."

Personal.

HINDU FLAYS BRITISH RULE.

BRITON TAKES HIM TO TASK IN CHICAGO.

To Prevent Violence One Way or the Other the Man With the Monocle Was Gently Escorted to the Door by Officer of the Ethical Society.

[BY DIRECT WIRE TO THE TIMES.]

CHICAGO, Nov. 12.—[Exclusive Dispatch.] Basanta Koomar Roy, formerly of Bombay University, now of the University of Wisconsin, aroused the wrath of loyal Englishmen in his audience when he spoke before the Chicago Ethical Society, in Handel Hall, on "The Awakening of India."

Mr. Roy traced his country's fall from ancient glory and wealth to present misery at the door of England.

When the meeting was over, an elderly man with white hair, florid face, wearing a tweed suit and a monocle, went forward. Walking to Mr. Roy, he waved his arms excitedly, declaring the statements untrue, speaking loudly and acting so threateningly that T. W. Allison, who presided, escorted him out of the hall.

"It's an insult to a great country," was the Englishman's parting shot.

"England is worse than Russia, but the people know nothing about it," Mr. Roy declared in his speech. "The truth about the English occupation of India is not written in the histories.

"Before English rule, there was a school in every village. India had technical schools to teach artisans. Now only one village in five has a school; four men out of five cannot write, and only one woman in 200 can write. That is what 150 years of British rule has done for India. India has learned to suffer, and, through our suffering we shall conquer. England, with its guns and ships, shall not stop us."

Prejudices.

NEGRO THERE; SOUTHRON GOES.

FORMER SENATOR MONEY SUDDENLY GETS NEURALGIA.

Spectacle of the Colored Man With His Legs Under the Table at Which Mississippian Had Been Invited to Eat Causes Him to Change His Mind.

[BY DIRECT WIRE TO THE TIMES.]

CHICAGO, Nov. 12.—[Exclusive Dispatch.] Hernando D. Money, former Senator from Mississippi and one of the four members of the National Monetary Commission, in attendance at the banquet last night by the Western Economic Society in the Auditorium Hotel, hurried from the speaker's table a few minutes after the banqueters were seated.

Mr. Money's departure caused much comment. One story was that when the former Mississippi Senator saw a negro sitting directly in front of him he grew angry and demanded to know why.

When told the man was a member of the society, Mr. Money left.

When seen in his room four floors below the banquet hall an hour later, Mr. Money said he had left the banquet because he was troubled with neuralgia.

"It is rumored in the banquet hall that you went because of the presence of the colored man," was suggested.

"I refuse to be cross-examined on that topic."

The name of the negro could not be learned today.

Prof. Marshall, secretary of the society, said the man was not a member of the society and probably was a guest of one of the members.

FRESNO VALLEY

20 Acres, Plowed A Real "SNAP"

I sell this bargain a "snap" not only because the price is low—but because the terms are unusually easy—and because the land is a true bargain—an absolutely SAFE "buy." With ordinary common-sense and a little industry this place can be made a splendid profit-winner. Land is located near Fresno, right close to stations on two railways and a good town. Put this place into alfalfa and it will bring you a quick, sure profit. It's fine for oranges, for peaches, apricots, and other deciduous fruits — for vegetables and berries — or would make a fine poultry ranch or small dairy proposition. The land is already plowed, and the price is only $120 an acre. Pay a little cash and the balance during four years' time. I will help you make your improvements by giving you the following discounts from the purchase price, namely: 1—$5 PER ACRE if, within one year from date of purchase, you build a substantial residence costing not less than $1000, on your land and occupy it as a home. 2—$10 for every acre you sow to alfalfa, and from which you produce a marketable crop WITHIN THREE YEARS from date of purchase. 3—$10 for every acre of growing GRAPE VINES, one year or more of age, WITHIN THREE YEARS from date of purchase. 4—$15 for every acre of one year old growing orchard WITHIN THREE YEARS from date of purchase.

Should you sell your land in the meantime, the premiums will pass to the new owner as fully as if he or she had been the original purchaser.

Full details at my office.

EMIL FIRTH

348 So. Broadway

"You're Safe at Firth's."

FORCED AUCTION

OF

MAGNIFICENT ORIENTAL RUGS

Today and Tuesday, November 13th and 14th

At 10:30 A. M. and 2:30 P. M.

328 West Third Street---Near Hill

Our Lease has expired, the store is rented over our heads at an advanced rental, we are notified by the Fay Building to vacate the premises by Nov. 17. Our new location is not yet ready.

Time is most essential with us now, we have only a few days to dispose of goods. Sale will be positive and only two days.

The opportunity is the grandest ever offered to rug buyers to obtain real bargains of highest character from our collection which is conceded by all, the most exclusive and complete in Keshans, Sarucks, Shahigtans, Kirmans, etc., of the finest weaves.

MIHRAN & COMPANY

W. H. BOSLEY, Auctioneer Est. 1878 328 W. Third Street

Sunlight grows the Hops But will ruin the Brew

Many Americans prefer beer in a light bottle.

Most brewers follow the course of least resistance.

Light starts decay even in pure beer. Dark glass gives protection against light.

Schlitz is sold in brown bottles, to protect its purity from the brewery to your glass.

The first Schlitz was brewed in a hut over 60 years ago.

Now our agencies dot the earth. Our output exceeds a million barrels a year.

If you knew what we know about beer, you would say, "Schlitz—Schlitz in Brown Bottles."

Phones { Home A 7104 / Sunset Main 670
Sherwood & Sherwood Commercial Company
346 N. Main St., Los Angeles

Schlitz

The Beer That Made Milwaukee Famous

You Can Cure Baby's

burning, itching skin disease with Heiskell's Ointment. No matter how stubborn the case, it will immediately relieve the suffering, and persistent applications will effect a permanent cure.

Heiskell's Ointment

is the best known and most widely used cure for Eczema, Erysipelas, Tetter, Salt Rheum and all milder skin diseases. It has been a standard home remedy for 54 years.

Your druggist sells Heiskell's Ointment.

JOHNSTON, HOLLOWAY & CO., Philadelphia, Pa.

OINTMENT

Men's Clothing Clothes for Men and Young Men

DESMOND'S

Corner Third and Spring Streets

Bladder Troubles

A Simple, Safe, Reliable Method That Quickly Cures Without Drugs, or Operation. Consultation, Examination and Advice Free and Invited. Call or write.

Therapeutic Institute

Ground Floor, 240 South Broadway, Los Angeles, Cal.

Mail This Coupon Today and receive

FREE

Our 64-page Book on Co-operation in all the principal nations of the Globe.

COMMONWEALTH HOME BUILDERS, 231 S. Spring.

VARICOSE VEINS, PILES, FISTULA AND HERNIA

Cured in five days. Free consultation.

H. J. Tillotson, M.D.

Entrance 254 S. Broadway, Corner Third and Broadway.

THE WEATHER.

LOCAL OFFICE, U. S. WEATHER BUREAU, Los Angeles, Nov. 12.—[Reported by A. B. Wollaber, Local Forecaster.] At 5 o'clock a.m. the barometer registered 30.14; at 5 p.m., 30.09. Thermometer for the corresponding hours showed 48 deg. and 64 deg. Relative humidity, 5 a.m., 56 per cent.; 5 p.m., 37 per cent. Wind, 5 a.m., northeast, velocity 12 miles; 5 p.m., north, velocity 8 miles. Highest temperature, 67 deg.; lowest, 47 deg. Rainfall for season, 0.48 inches. Barometer reduced to sea level.

COMPARATIVE TEMPERATURES.

	Max.	Min.	Mean.
Boston	[illegible]	[illegible]	[illegible]
Washington	[illegible]	[illegible]	[illegible]
Pittsburgh	[illegible]	[illegible]	[illegible]
Chicago	[illegible]	[illegible]	[illegible]
St. Louis	[illegible]	[illegible]	[illegible]
Los Angeles	67	47	57
New York	[illegible]	[illegible]	[illegible]
Buffalo	[illegible]	[illegible]	[illegible]
St. Paul	[illegible]	[illegible]	[illegible]
Kansas City	[illegible]	[illegible]	[illegible]
Jacksonville	[illegible]	[illegible]	[illegible]
Spokane	[illegible]	[illegible]	[illegible]

SAN FRANCISCO, Nov. 12.—Forecast:
San Francisco and vicinity: Rain Monday, brisk south wind.
Santa Clara Valley: Cloudy Monday, with rain, brisk south wind.
Sacramento Valley: Rain Monday, brisk south wind.
San Joaquin Valley: Increasing cloudiness Monday, rain by night, light south wind.
Southern California: Cloudy Monday, light north wind, changing to south.
YUMA (Ariz.) Nov. 12.—[Exclusive Dispatch from the U. S. Reclamation Service.] Gauge height Colorado River, 17.65 feet.
Arizona: Unsettled weather, probably followed by rain Monday night or on Tuesday; warmer northern portion Monday.

Classified Liners.

Times Classified Rates: The rate for inserting Want Ads. in The Daily Times is 1c per word for each insertion; in the Sunday issue, 1½c per word each insertion; minimum charge, 15c; except under following classifications, the rate for which is 2c per word, minimum charge 50 cents: "Society Meetings," "Personals," "Special Notices," "Church Notices, Miscellaneous," and "Baths and Massage."

Sunday real estate advertisements, to be classified properly, must be in The Times office before 5 o'clock Saturday night. Other classified "Wants," "To Lets," etc., received over counter or by telephone until 11 p.m. Saturday. Ads. received after closing hours for each division will be inserted under heading, "Too Late to Classify." Rates, 1½c per word.

The Sunday circulation of The Times exceeds 80,000 copies, and more "liners" are regularly printed in its columns than in the five other Los Angeles newspapers combined.

Telephone your want advertisements. Ring up "The Times" any time of day or night and secure prompt and careful attention.

The Times cannot guarantee accuracy or assume responsibility for errors of any kind occurring in telephoned advertisements.

The Times will not be responsible for more than one incorrect insertion of any advertisement ordered for more than one time.

Advertisers should retain receipts given ... in payment for "liners," as ... be rectified without them.

[illegible] NOTICES—

... VE RENEWER. RUSTED ... enameled, silvered, look like ...

... CLEANED. SATISFACTORY ... LOS ANGELES SANITARY ...

PENIEL HALL, 227 S. MAIN, NOON PRAYER meeting daily. Gospel meeting every day.

MISS CHAMBERLAIN HAS OPENED A PRIVATE dancing school at 1329 S. FLOWER ST. Private lessons, all hours. Also small classes.

PAPER HANGING— Reasonable and good job. HARRY WATABE, 1120 Georgia St. Home Phone [illegible].

LADIES' TAILORS—

DIRECT FROM PARIS— Woolen suitings of the Latest Styles. In Fall and Winter Materials. Many New Models Never Shown Here Before. We will be pleased to show these at any time at "S. NIDORF & BROS., Ladies' Tailors." 629½ S. Broadway. Phone A1273.

PERSONAL— Business.

PERSONAL— MRS. MASSON.
The noted palmist of London, Eng., may be consulted at 623 S. SPRING ST., over Owl Drug Store, by those desiring careful, conscientious and reliable hand readings, from one of the foremost palmists of the day. HIGH CLASS PATRONAGE SOLICITED.

PERSONAL—PROF. LUZON, America's Famous Psychic Palmist, 511 South Hill street. 50c—Readings—50c. This week only. Consult the best today. It may be too late tomorrow. Hours daily, 10 to 8; Sundays by appointment only. 511 SOUTH HILL ST.

PERSONAL — "THERE SHALL NOTHING new be told, but that which is ancient shall be interpreted." Do not fail to have Madame Sudevi, the wonderfully gifted, interpret your teacup. Select functions a specialty. Tel. A[illegible]. [illegible] S. GRAND AVE.

PERSONAL — PROF. ALTHOUSE, NOTED astrologer and palmist, 20 years in Los Angeles; highest grade of work. [illegible] S. SPRING.

PERSONAL—MADAM BARBERA, PSYCHO and solar reader, reliable advice and lessons. 1[illegible] S. GRAND, corner 12th st.

PERSONAL—PSYCHIC CARD AND CRYSTAL readings, 50 cents. MRS. LEE STEVENSON, 448 S. Figueroa st. F[illegible].

PERSONAL—MRS. WESLEY, CLAIRVOYANT and medium; room 5, 331½ S. SPRING ST. Readings daily.

PERSONAL — MME. ORA, PALMIST, psychic, best 50c reading in city. 332½ S. SPRING.

PERSONAL—SELMA HILLERSON, IT IS TO your interest to write your brother at Hope, N. D.

PERSONAL—MME. JOSEPH OF CHICAGO, palmist and medium. Readings 50c. 627½ S. HILL. Main [illegible].

PERSONAL — MRS. MARTIN, MAGNETIC healer, 600 W. EIGHTH ST. Phone F[illegible].

PERSONAL — FACE CALF TREATMENTS, 444½ S. SPRING ST., Room 111.

PERSONAL—BRING YOUR PHOTOS AND have them colored, latest pastels. ARTIST, 718 S. Broadway.

PERSONAL — I CURE ASTHMA AND ALL chronic diseases by my drugless method. Call and be convinced. DR. C. H. ST. MARTIN, M. T., rooms 216-217, 232 S. Broadway.

TAXICABS— And Auto Liveries.

M'KEE'S TAXICAB SERVICE. TOURING CARS, LANDAULETS AND LIMOUSINES. STAND, M'KEE'S CAFE. GARAGE, 1[illegible] S. MAIN. MAIN [illegible], F[illegible]. OPEN ALL NIGHT.

TAXICAB SERVICE, FIRST-CLASS. ANGELUS AUTOMOBILE LIVERY AND TAXICAB CO. F[illegible]. FIAT TAXICABS & LIMOUSINES. [illegible] MAIN OFFICE ANGELUS HOTEL. PHONE DAY OR NIGHT, MAIN [illegible], F[illegible]. 5 AND 7-PASSENGER. [illegible], 6-CYL. PALMER-SINGER AUTOS.

PULLMAN AUTO LIVERY. Home [illegible]. J. L. EBY, MGR. B'DWAY [illegible]. STAND AT HOTEL LANKERSHIM. SEVENTH AND BROADWAY. RES. SOUTH [illegible], HOME [illegible].

HOLLENBECK AUTO LIVERY. FIAT, Landaulets and touring cars FOR HIRE. 2[illegible] S. SPRING. Broadway 1[illegible], A[illegible]. Call us for satisfactory service.

W. A. VARNEY AUTO RENTAL CO., WEST [illegible]. AUTOS FOR HIRE. HOME [illegible]. DAY AND NIGHT SERVICE. STAND, 3[illegible] S. SPRING ST.

HOLLENBECK AUTO LIVERY, FIAT Landaulets and touring cars FOR HIRE. [illegible] S. SPRING. Broadway 1[illegible]; A[illegible]. Call us for satisfactory service.

WANTED— Help, Male.

Note.—Applicants for positions are advised not to inclose original recommendations in answer to ads. Send duplicates only.

WANTED—MANAGER AND STEWARD FOR city trade, $30 per week; porter and cellar man, $9 per week; second cook; must understand German dishes, $15 per week; second cook, small place, $14 per week; 3 dishwashers, $9 and no Sunday; 5 buss boys, $9 per week; 4 boys to set pins in bowling alley, $9; elevator boy, $35 per month and room; 3 waiters, $10 per week. MARKS EMPLOYMENT AGENCY, 125 E. Second st.

WANTED—FOR U. S. ARMY; ABLE-BODIED, unmarried men, between ages of 18 and 35; citizens of United States, of good character and temperate habits, who can speak, read and write the English language. For information apply to Recruiting Officer, CANADIAN BUILDING, 431 South Main st., Los Angeles, Cal.

WANTED—WE WANT AN EXPERIENCED salesman for Los Angeles and Southern California, season 1912. Strongest line of domestic and imported calendars, illustrated metal signs, leather goods and advertising novelties in the West. Reference required. THE MEEKER ADVERTISING CO., INC., Joplin, Mo.

WANTED—HUMMEL BROS. & CO., Employment Agents. Established 1881. Largest and Best Equipped Office on the Pacific Coast. Phones: Main 509, Home 10703. 116-118 E. Second st.

WANTED — UPHOLSTERERS, MUST BE first-class workmen; no others need apply. Apply BARKER BROS.' upholstery shop, Carolina and Palmetto sts.

WANTED — CASH BOYS, WAGES $4.00 week. VILLE DE PARIS, 317 S. Broadway.

WANTED—ON NEW PROPOSITION. TWO experienced magazine or newspaper solicitors. Best legitimate offer in city. Call Circulation Department, room 4, AFTON HOTEL, 523½ S. Spring. Before 10 a.m. or after 4 p.m., Sunday excepted.

WANTED—TO MEET MEN WHO HAVE been exceptionally successful soliciting for eastern magazine or newspaper publications. Can use two pace-setters on winter's proposition, men are making $25 to $50 weekly. Call after 4 p.m., Sunday excepted, R. S. PACKARD, Afton Hotel, 523½ S. Spring.

WANTED—FIRST-CLASS LADIES' TAILOR or men's coat maker to work on ladies' jackets. HESCH, ladies' tailor, 525 S. Broadway, third floor.

WANTED—A FIRST CLASS PRESSER ON ladies' garments, German or Swede preferred. Highest wages paid; one year contract given to the right party. LEWIS & CO., 729 South Broadway, 502 E. R. Parmalee Bldg.

WANTED—MEN TO KNOW THEY CAN learn a trade without expense. Automobiles, electricity, plumbing, bricklaying. See our ad. in "Learn Trades" column. Actual work pays expenses. UNITED TRADE SCHOOL CONT. CO., 650 Pacific Electric Bldg.

WANTED—MAN TO CONTRACT WRECKING a 2-story frame building, city; must understand the work and give references. Please give phone number. Address J, box 54, TIMES OFFICE.

WANTED—MEN AND BOYS TO WORK AT automobile repairing, driving, and electrical wiring; we have large repair shop. See our ad. under "Help Wanted, Learn Trades." NATIONAL SCHOOL OF TRADES.

WANTED — EXPERIENCED SALESMAN, understanding china, cut glass and silverware. Apply with references. VOLLMER-JANTZEN CO., Northeast corner Seventh and Hill.

WANTED—FIRST-CLASS LADIES' TAILORS, agreement given to the right parties. Apply KRYSTAL CO., New Orpheum Bldg., 3rd floor.

WANTED—3 FIRST-CLASS NEAT APPEARING solicitors to interview business and professional men in Los Angeles and vicinity. Quick results and pay on signature. Call Monday before 5 o'clock. 311 FAY BLDG.

WANTED — EXPERIENCED OUTSIDE salesman for largest furniture store in San Diego; give reference, experience and salary wanted. Address FREVERT-BLEDSOE FURNITURE CO., San Diego, Cal.

WANTED—TWO GENTLEMEN, INTERESTED in aviation, to call at HOTEL BELMONT after 6 p.m. Excellent opportunity to learn to fly.

WANTED—FIRST-CLASS LADIES TAILORS, good wages for the men who like a steady job. Apply at ROMEO, Ladies' Tailor, 414½ S. Broadway.

WANTED—JUNIOR PLUMBER. MUST BE good on repair work. 1045 W. 24TH ST.

WANTED — SHOE EDGE TRIMMER BY BUCKINGHAM & HECHT, San Francisco, Cal.

WANTED — LADIES' TAILORS. AGREEMENT will be given for one year. Swedes and Germans preferred. Apply A. GREEN & SON, 321 West 7th.

WANTED — HIGH CLASS STOCK SALESMEN, no soliciting; we furnish you leads; big money to right party. See STEELE, 3[illegible] S. Main st.

WANTED—LUNCH ROOM WANTS GOOD handy man, some experience on counter required; must be quick and obliging. 314 E. SEVENTH ST. "Blue Moon."

WANTED—MACHINISTS; MUST BE FIRST-class workmen. State age and wages expected. Apply BOX 865, Fresno, Cal.

WANTED—HIGH-CLASS LIFE INSURANCE agent, big salary. Apply mornings. KAMINSKY, Room 601 American Bank Bldg.

WANTED—MEN, ASSAYING AND CYANIDING is the best paid trade on the Coast. For particulars see my ads. under Mining. HEDGES' LABORATORY, 105 N. Spring st.

WANTED—FIRST-CLASS TAILORS; WAGES $30 for right parties; steady work and good position. THE ELITE LADIES' TAILORS, 720 S. Broadway.

WANTED—ONE NON-UNION PLASTERER, $5 per day. Call 800 East Eighth st., Sunday. A. B. SNELL.

WANTED — VERY BEST SKIRT MAKERS, none others need apply; salary $30 per week up. B. PERLIS, 1230 Sutter st., San Francisco.

WANTED — PICTURE PLAY WRITERS. Big pay. We'll teach you. PICTURE PLAY ASSOCIATION, San Francisco.

WANTED — FLAT WORK WASHER. Wringer man, one to learn. NEW METHOD LAUNDRY, 6th and San Julian.

WANTED—LIVE SALESMAN TO HANDLE houses and lots and ranches. Fine suburban position. 3[illegible] SOUTH HILL ST.

WANTED—HIGH-CLASS SALESMEN FOR A high-class proposition; big pay. 425 CHAMBER OF COMMERCE BLDG., 1-5 p.m.

WANTED—JACKET AND SKIRT PRESSER; must be experienced; wages no object. JOSEPH GREENE, 730 S. Broadway.

WANTED—BOY WITH WHEEL. APPLY after 8 a.m. WESTERN LITHOGRAPH CO., 600 E. Second st.

WANTED — FIRST CLASS OPERATORS on pants. AMERICAN TAILORS, 300 S. Main st.

WANTED — FIRST-CLASS COAT MAKERS to work inside by the week. Highest wages paid. DANZIGER, 623 S. Broadway.

WANTED—TEN BOYS WITH WHEELS AT once; good wages. Apply 510 S. SPRING ST., room 203.

WANTED—AT ONCE, FIRST-CLASS BAKER, $16 a week; night work on bread and rolls. 2113 CENTRAL AVE.

WANTED—AT ONCE, FIRST-CLASS FURNITURE finisher. BAKER & CHILTON, 80 W. Colorado st., Pasadena.

WANTED—FIRST-CLASS TAILORS FOR ladies' establishment. Apply KRYSTAL CO., New Orpheum Bldg., Third Floor.

WANTED — FIRST-CLASS CUTTER AND fitter on ladies' suits. Address K, box 5[illegible], TIMES OFFICE.

WANTED—TAILORS ON MEN'S CLOTHES by the STETSON TAILORING CO., 3[illegible] S. Broadway.

WANTED—FIRST-CLASS SALESMAN. 328 CITIZENS NATIONAL BANK BLDG. Ask for Hopkins.

WANTED — BIDS OF CARPENTERS ON labor contracts, building bungalows, also painters; labor bids. 4[illegible] W. SIXTH ST.

WANTED—DELIVERY BOY WITH WHEEL; wages $8 per week. OFF & VAUGHN DRUG CO., 3[illegible] S. Spring.

WANTED — EXPERIENCED BRICK TEAMSTERS. SIMONS BRICK CO., Turner st. and Santa Fe Railroad track.

WANTED — BOY WITH A WHEEL; NO packages, $8 per week. Apply NORTHWESTERN DEL. CO., 5[illegible] S. Spring st.

WANTED—MAN DISHWASHER AND GENERAL help, experienced. Come ready to work. 1[illegible] W. PICO ST.

WANTED — BUSHELMAN, FIRST-CLASS. RAYSON, 4[illegible] Currier Bldg., 2[illegible] W. Third st.

WANTED—EXPERIENCED DISHWASHER. Call early. 7[illegible] CENTRAL AVE.

WANTED—A FIRST-CLASS INTERIOR FINISHER on white enamel work. Call M'KEE'S CAFE.

WANTED—FIRST-CLASS FINISHING CARPENTER. Apply Monday morning. 7[illegible] W. EIGHTH ST.

WANTED—A GOOD COAT MAKER AT once. J. DIEFENBACH, Oxnard, Cal.

WANTED — BOY OR YOUNG MAN; ONE with wheel and experienced in grocery business preferred; wages $[illegible]. Apply 1[illegible] NORMANDIE AVE.

WANTED—EXPERIENCED SALESMEN IN men's furnishings and clothing. Call at 2[illegible] E. FIFTH ST.

WANTED—ACTIVE YOUNG MAN AS APPRENTICE to learn picture frame gilding. McCLELLAN MFG. CO., 6[illegible] S. Los Angeles st.

WANTED—EXPERIENCED GEM CUTTER on turquoise. Apply at 430 S. BROADWAY, Room 404. Verdi Gem Jewelry Co.

WANTED—MAN WITH MOTORCYCLE TO do night work, also arc lamp repair man. Apply 2[illegible] E. THIRD. O. L. Weifrum.

WANTED — AN AD AND JOB PRINTER. 1[illegible] CENTRAL AVE.

SHOE CUTTERS WANTED BY BUCKINGHAM & HECHT, SAN FRANCISCO, CAL.

WANTED—EXPERIENCED JANITOR. CALL at SHERMAN HOTEL, 214 W. Fourth st. after 10 a.m.

WANTED—COAT MAKER. APPLY ROOM 304, Dumiller Bldg.

WANTED—LADIES' TAILOR. COME READY to work. Apply ROOM 304, Dumiller Bldg.

WANTED — YOUNG MAN TO WORK IN candy shop. 719 S. BROADWAY.

WANTED—WAGON MAKER. BRADFORD BAKING CO., 4[illegible] N. Avenue 2[illegible].

WANTED — JOB PRESSMAN. M'BRIDE PRINTING CO., 2[illegible] W. Second st.

WANTED—A PRESSER. LOS ANGELES DYE WORKS, 1[illegible] E. First. Call Monday.

WANTED—FIRST-CLASS MEN'S TAILOR, 414 South Broadway. THIRD FLOOR.

WANTED — A PLUMBER. STEADY JOB. Report for work Monday. 1[illegible] E. 9TH.

WANTED — BOY FOR ELEVATOR AND bells. OCCIDENTAL HOTEL.

WANTED — A GOOD PRESSER. APPLY ALEXANDRIA HOTEL, Room 9[illegible].

WANTED—ERRAND BOY. 10[illegible] N. MAIN, Room 1.

WANTED — TAILOR. CALL READY FOR work. 5[illegible] S. BROADWAY, third floor.

WANTED—A GOOD PRESSER. APPLY AT the ALEXANDRIA, Room 9[illegible].

WANTED—FIRST-CLASS MEN'S TAILORS. I. HERZBERG, 444 S. Broadway.

WANTED— Help, Male and Female. (Investment Required.)

WANTED—LADY OR GENTLEMAN OF EXECUTIVE ability; $25 per week guaranteed; small investment. 424 BRYSON BLDG.

WANTED— Help, Female.

WANTED—CASHGIRLS. WAGES $4 WEEK. VILLE DE PARIS, 317 S. Broadway.

WANTED — LADY TO WORK ON SALARY and commission, locally, until qualified to assume traveling position on salary, with expenses paid. Call mornings, 8[illegible] S. FIGUEROA ST.

WANTED—COMPETENT GIRL FOR COOK in adult family of four, Glendora, on electric road, from L. A. Wages $[illegible]. Phone HOME GLENDORA 2[illegible] at my expense. Mrs. G. D. Whitcomb.

WANTED — A-1 WOMAN FOR EMBROIDERY and trimming department, assist the buyer; also saleslady, out of town, good pay; also presser for suits and skirts. 3[illegible] MASON BLDG.

WANTED—TAILORESS, ALSO SKIRT MAKER. HESCH, ladies' tailor, 525 S. Broadway, third floor.

WANTED—AN EXPERIENCED SALESLADY understanding China, cut glass and silverware. Apply with references. VOLLMER-JANTZEN CO., N.E. corner Seventh and Hill.

WANTED — RELIABLE WOMAN FOR housework, small house, flat clothes sent out; wages $[illegible]. Apply 3[illegible] WALTON AVE., near Jefferson. Phone West [illegible].

WANTED—LADY OF GOOD APPEARANCE to travel for a Los Angeles firm; salary of $15 per week and expenses; expenses advanced. Call Tuesday, 720 S. FIGUEROA.

WANTED—WOMAN TO DO LIGHT HOUSEwork for one lady, Swedish preferred. 1[illegible] W. SEVENTH ST. Call between 10 and 12 o'clock.

WANTED—LADY OF GOOD APPEARANCE to travel for a Los Angeles firm; salary of $15 per week and expenses; expenses advanced. Call Tuesday, 720 S. FIGUEROA.

WANTED—EXPERIENCED BOOK-KEEPER; MUST BE ABLE TO OPERATE TYPEWRITER; MODERATE SALARY. B. & M. GOLDMAN CO., 3[illegible] S. LOS ANGELES ST.

WANTED—2 GOOD TAILORESSES FOR REPAIRING men's and ladies' garments. Steady work, good pay. SUITITORIUM DYE HOUSE, 1[illegible] San Julian.

WANTED—FINISHERS AND BUTTONHOLE makers on vests. Best pay in city. Call at once. KRAMER, 223 W. Second st., Room 114.

WANTED—GIRL FOR GENERAL HOUSEwork, good wages and nice home for one who can do good plain cooking. Call any day after Sunday, 413 W. SEVENTH ST.

WANTED—WOMEN AND GIRLS TO APPLY for any position they need to the CO-OPERATIVE ASSOCIATION, 412 W. Seventh st.

WANTED — OPERATORS ON POWER machines and finishing women's garments. Will teach. Apply LONG & TAYLOR, 3[illegible] Wilson Bldg., First and Spring sts.

WANTED—EXPERIENCED PANTS FINISHERS; steady work. 318 GERMAIN BLDG. Rosenbaum.

WANTED—LADIES TO WORK ON LADIES' suits, steady work for good helper. 2[illegible] E. SEVENTH ST.

WANTED—3 LADIES WHO CAN QUALIFY for positions with a leading New York publishing house. Applicants must be of neat appearance and able to interview the best families in Los Angeles. Call Monday between 10 and 3, 311 FAY BLDG.

WANTED—GIRL TO TEND BABY AND TO assist with light housework. No laundry; must go home nights; colored girl will do. Call evenings, No. 4 ENGADINE APARTMENTS, 1[illegible] W. 10th st.

WANTED—GIRL FOR HOUSEWORK, 6[illegible] S. Chicago st. Boyle 77. Phone or call Monday.

WANTED — FIRST CLASS FINISHER and apprentices. AMERICAN TAILOR, 3[illegible] South Main st., Los Angeles, Cal.

WANTED — GIRL TO DO ADDRESSING; must write fast plain hand. Call Monday, 9 o'clock. 322 BYRNE BLDG.

WANTED — THREE FINE APPEARING stenographers and book-keepers, double teacher's wages; write fully. Address HH, box 135, TIMES OFFICE.

WANTED — EXPERIENCED GIRL FOR cooking and downstairs work. Apply mornings, 1[illegible] HOBART BLVD. Take Washington-Rimpau car.

WANTED—ANNA SHAFFER OR ANNA Brueck, your services are wanted at very high salary. Answer. A. H. VAUGHAN, Gen. Delivery.

WANTED — TWO MANGLE GIRLS, TWO to learn, yoker and seamstress. NEW METHOD LAUNDRY, 6th and San Julian.

WANTED — PICTURE PLAY WRITERS. Big pay. We'll teach you. PICTURE PLAY ASSOCIATION, San Francisco.

WANTED—EXPERIENCED CANDY SALESlady at ST. CLAIR CONFECTIONERY FACTORY at 10 a.m.

WANTED—GIRL FOR GENERAL HOUSEwork and to assist in care of child. ROOM 3[illegible], Broadway Central Bldg.

WANTED—SEAMSTRESS FOR DRESSMAKING and alterations. Call 6[illegible] S. BROADWAY, after 10 a.m.

WANTED—GIRL FOR GENERAL HOUSEwork. Family of two adults, 6-room flat, small wash. No Sunday work, $[illegible] per mo. 1[illegible] W. 6TH ST. Phone [illegible].

WANTED—EXPERIENCED COLLAR GIRL, apply WESTERN LAUNDRY, 7[illegible] East Eighth st.

WANTED—WHO WILL TEACH SPANISH language for Japanese in evening. Spanish preferred. Address L, box 6[illegible], TIMES OFFICE.

WANTED—A COMPETENT GIRL FOR GENERAL housework; wages $[illegible] per month. Apply Monday, 1[illegible] WILTON PLACE.

WANTED—EXPERIENCED SKIRT HANDS for ladies' tailoring. Apply VIENNA LADIES' TAILORS, 1[illegible] W. Pico.

WANTED — GIRLS, EXPERIENCED OPERATORS on power sewing machine. 2[illegible] E. FIRST ST.

WANTED—YOUNG GIRL TO LOOK AFTER stock in our dressmaking establishment. 7[illegible] S. BROADWAY. Terrill.

WANTED—GOOD FINISHERS ON MEN'S clothes. Call STETSON TAILORING CO., 3[illegible] S. Broadway.

WANTED — STENOGRAPHERS BY THE day, permanent position for the best. 747 S. MAIN ST.

WANTED—LADY FINISHERS ON GARMENTS. Apply A. GREEN & SON, 321 W. Seventh st.

WANTED—EXPERIENCED STRIPPERS TO strip tobacco in cigar factory; good wages. 4[illegible] S. MAIN.

WANTED — FIRST-CLASS DRESSMAKER; also tailoress. Apply KRYSTAL CO., New Orpheum Bldg., 3rd floor.

WANTED—AN EXCELLENT COOK. BET. 30 and 40; quick, neat, strong, southern woman. Dr. C. 747 S. MAIN ST.

Note.—Applicants for positions are advised not to inclose original recommendations in answer to ads. Send duplicates only.

WANTED— YOUNG WOMEN, FROM 17 TO 25 YEARS OF AGE, WHO DESIRE PERMANENT POSITIONS AS TELEPHONE OPERATORS; THOSE HAVING HIGH SCHOOL EDUCATION PREFERRED; SALARY $1 PER DAY PAID WHILE LEARNING, AND INCREASED AS WORK BECOMES EFFICIENT; QUIET, SECLUDED WORK; RESTROOM AND LIBRARY AT DISPOSAL OF EMPLOYEES; LUNCHES FURNISHED AT COST. PACIFIC TELEPHONE AND TELEGRAPH CO., ROOM 1, SIXTH FLOOR, ESHMAN BLDG., 321 W. SEVENTH ST.

WANTED—HOUSEKEEPER FOR 3 MEN, country, $25 and found. Young woman preferred. 2 chambermaids city, $25 and found; colored chambermaid, city, $20 and room; middle-aged woman to cook for 3 people, city, $25. Spanish housekeeper city, $20. Must not be over 25. Three arm waitresses city, $8. Cafeteria serving girl, $7; meat carver, $6; two restaurant cooks city, $10; about 12 girls for ironing, $1 and up. MARKS EMPLOYMENT AGENCY, 125 East 2nd.

WANTED—GIRLS FOR WORK WHERE EXPERIENCE IS NOT REQUIRED. CORENSON HAIR CO., 623½ SOUTH BROADWAY.

WANTED — WOMEN FOR PEELING AND canning fruit, experienced hands making $1.50 to $2.50 per day, about three months' steady work. Apply CALIFORNIA FRUIT CANNERS' ASSOCIATION, Macy and Anderson sts. Take Brooklyn ave. car at Temple Block.

WANTED — YOUNG WOMAN STENOGRAPHER, one who writes neat hand and is used to clerical work. Must be bright, energetic and quick at figures. Give age, experience and where last employed. Wages to start $10 per week, with good chance for advancement. Address LL, box 2[illegible], TIMES BRANCH OFFICE.

WANTED — 24 CHORUS GIRLS, GOOD VOICES, BIG MUSICAL COMEDY COMPANY, NOW ORGANIZING. CALL TODAY, RED OSBORNE, NEW YORK DRAMATIC AGENCY, THIRD FLOOR, BELASCO THEATER.

WANTED—AT ONCE, A GOOD BOOK-KEEPER. Apply STETON, tailor, 3[illegible] S. Broadway.

WANTED—GIRL TO DO GENERAL HOUSEwork, 2 adults. 1[illegible] S. FLOWER ST.

WANTED—A GIRL TO FINISH ON SKIRTS and jackets. 2[illegible] W. PICO ST.

WANTED — RUSSIAN OR GERMAN ASSISTANT cook, good pay to the right party. GERMAN RESTAURANT, 4[illegible] S. Spring st.

WANTED—YOUNG GIRL TO ASSIST WITH general housework, good home. [illegible].

WANTED—FINISHERS ON MEN'S COATS. 10[illegible] N. MAIN. Room 1.

WANTED—BRIGHT YOUNG LADY TODAY. Room 101, 3[illegible] S. BROADWAY.

WANTED — A BRIGHT JAPANESE WOMAN to do schoolgirl work. PHONE [illegible].

WANTED— Help, Male and Female.

WANTED — MAN AND WIFE TO TAKE full charge of steamship and employment agency. Address F, box 342, TIMES BRANCH OFFICE.

WANTED—MALE AND FEMALE HELP FOR restaurant, hotel, cafeteria, laundry, ranch, laborers, domestics and all occupations. WAVERLY EMP. AGENCY, 125 Temple st.

WANTED — MAKE MONEY WRITING stories, or for papers; big pay; send for free booklet; tells how. UNITED PRESS SYNDICATE, San Francisco.

WANTED— Help, Male and Female. (To Learn Trades.)

WANTED—MEN AND BOYS AT NATIONAL DAY AND NIGHT SCHOOL, 2110 W. Seventh, to learn automobile repairing, driving on up-to-date cars. We operate the largest repair shop in Southern California, where students get the benefit of overhauling and repairing all makes of cars. We also teach electrical engineering and surveying by practical methods. After you have wasted time and money with our imitators, you will have to come to our school to learn the trade properly, as many others have done. We furnish positions to graduates. Also places to work for room and board after school hours. Come interview our students. Catalogue free.

WANTED — MEN APPRENTICESHIP PLAN reversed. The student does the work instead of watching the journeyman. Men learn in a few months, trades of automobiles, electricity, plumbing, bricklaying. UNITED TRADE SCHOOL CONTRACTING CO., 6[illegible] Pacific Electric Bldg. Shops, 7[illegible] Aliso st.

WANTED—MEN TO LEARN THE BARBER trade. Tools furnished free, wages while you are learning. Good demand for barbers. Position guaranteed. INTERNATIONAL BARBER SCHOOL, 1[illegible] E. Second st., Los Angeles, Cal.

WANTED—MEN, HOW WOULD YOU LIKE to earn $125 to $300 a month? Become an assayer and cyanide specialist. You can learn at HEDGES' LABORATORY, 105 N. Spring.

WANTED— Help, Male and Female. (Instruction Courses.)

WANTED — CHAS. FRENCH SCHOOL OF motion picture acting; instruction given to fit people for actual work in the motion pictures. Office hours, 11 to 4; class hours, 1 to 4, afternoons. BURBANK THEATER BLDG., 512 S. Main, upstairs.

WANTED — STUDENTS, $5.00 MONTH. "Gregg" shorthand, book-keeping; touch typewriting, class room or home study. NATIONAL BUSINESS COLLEGE, 5[illegible] Chamber Commerce.

WANTED—SHORTHAND IN THIRTY DAYS. Gregg or Stidger; telegraphy; stenography, book-keeping, grade work; Spanish, English; S. P. wires in schools. Main 4[illegible]. MACKAY BUSINESS COLLEGE, 7[illegible] S. Broadway.

WANTED—7000 GOVERNMENT POSITIONS open. Write for list. FRANKLIN INSTITUTE, Dept. 1[illegible], Rochester, N. Y.

WANTED— Situations, Male.

WANTED—YOUNG MAN, WHO IS AN EXPERIENCED book-keeper and is familiar with stenographic work and timekeeping, desires work in or out of city. Address L, box 377, TIMES OFFICE.

WANTED—WORK REPAIRING OLD LAWNS or making new, gardening, etc., 25c per hour; satisfaction guaranteed. WM. D. HOWARD, 2[illegible] Vermont ave. Phone West [illegible].

WANTED—ELDERLY MAN EXPERIENCED wants place as kitchen helper in restaurant or boarding house. Wages no object. Address E, box 2[illegible], TIMES BRANCH OFFICE.

WANTED—CHAUFFEUR, WANTS POSITION, have good reference and experience. PHONE SOUTH 1810 after 5:30.

WANTED—CHAUFFEUR AND MECHANIC, private family preferred, any high-grade car; eight years' experience. Address L, box 3[illegible], TIMES OFFICE.

WANTED — CHAUFFEUR WISHES POSITION, private family, city or country; 4 years' experience, all makes cars. E. A. EDGAR, 1[illegible] Burts st.

WANTED—WATER MAN WITH 9 YEARS experience, all branches, as foreman, wants position anywhere. Address Palms, Cal. R. F. D., Route 1, box 17[illegible].

WANTED—DOES YOUR ROOF LEAK? I repair any kind leaky roofs, furnish material; guarantee work. BURKHART ROOFERS. Phone [illegible].

WANTED — A POSITION AS SCHOOLBOY. Not far to business town. By Japanese. [illegible] HOME.

WANTED—ACCOUNTANT AND AUDITOR, corporation and partnership books, opened and closed. D. F. Hayek, 607 Cham. of Com.

WANTED—POSITION BY CONCERT SINGER, experienced in opera. Address B, box 2[illegible], TIMES BRANCH OFFICE.

WANTED—COLORED MAN AS BUTLER, waiter, or handy man, private or hotel. Phone BROADWAY 5[illegible].

WANTED — SITUATION BY FIRST-CLASS lunchman and saloon porter, young German. Address D, box 2[illegible], TIMES BRANCH OFFICE.

WANTED—A JAPANESE, GOOD COOK, POSITIVELY competent and reliable, wishes work in a family. MAKAI, address 1[illegible] E. Seventh st.

WANTED — POSITION, BY CHAUFFEUR. Can do general repairing. Phone WEST [illegible].

WANTED—YOUNG KOREAN BOY WANTS position in private family, as waiter. References. MAIN [illegible].

WANTED — YOUNG JAPANESE WANTS position in small family; general work; no washing. S. S., [illegible] N. Fair Oaks, Pasadena.

WANTED — WE REPAIR ALL LEAKY roofs; work guaranteed. PHONE [illegible].

WANTED — COMPETENT, SOBER, FIRST-class nurseryman and florist, also an artistic landscape gardener, 25 years' all-round experience (40 years of age) thoroughly acquainted with all the details of propagating and greenhouses, cultivator as well as designer for parks, wishes employment. Address I. BARNY, 1[illegible] S. Olive st. Phone Main [illegible].

WANTED—YOUNG MAN (27) WOULD LIKE to secure an opening with responsible firm; have 10 years' office experience and capable of filling an executive position; if bona-fide proposition is presented or if properly secured could invest a small amount. Address E, box 2[illegible], TIMES BRANCH OFFICE.

WANTED — $100 TO $200 CASH WILL BE paid to secure permanent position, paying that much, by a competent office man, with long manager's experience; 31 years old; Mason and Odd Fellow; best Los Angeles references. Address L, box 2[illegible], TIMES OFFICE.

WANTED — ELECTRICAL AND MECHANICAL DRAFTSMAN, UNIVERSITY GRADUATE, DESIRES POSITION WITH LIGHT AND POWER OR MANUFACTURING COMPANY. LOCAL REFERENCES. ADDRESS H, BOX 2[illegible], TIMES OFFICE.

WANTED — DRAFTSMAN OF GOOD EXperience, neat and quick, and one who has had the entire setting out of large steel and reinforced concrete buildings and other works, desires engagement. Address K, box 1[illegible], TIMES OFFICE.

WANTED—RECTIFIER AND COMPOUNDER from the East desires position with wholesale liquor house; can make fine blends and cordials; thoroughly understands the business in all its branches. Address H, box 2[illegible], TIMES BRANCH OFFICE.

WANTED—STRICTLY FIRST-CLASS, ALL-round good automobile man, desires a change, eight years' experience in selling cars and managing garage. Familiar with repair work. Absolutely reliable. References. Address K, box 3[illegible], TIMES OFFICE.

WANTED — FIRST-CLASS SALESMAN DEsires to represent manufacturer or wholesale house in Southern California, Nevada, New Mexico and Arizona; commission or salary; references. Address J, box 3[illegible], TIMES OFFICE.

WANTED—HAVE HAD 7 YEARS EXPERIence as ranch foreman of citrus orchard, 7 years as foreman packing house handling lemons and oranges; experienced in general ranching; prefer outside position. Address BOX 4[illegible], Santa Paula.

WANTED— JAPANESE CENTRAL EMP. AGENCY, Phones Main [illegible], F[illegible]. 1[illegible] E. Third st., near Main st. All kinds of Japanese help promptly furnished. House and window-cleaning department.

WANTED — ENGLISHMAN, AGE 2[illegible], DEsires position as private secretary or companion; willing to travel; well recommended. STANLEY R. GRANT, 1[illegible] Bellevue ave., Los Angeles.

WANTED—POULTRY MAN, EXPERIENCED and successful in raising chicks, desires position for coming incubating and breeding season. E. THORNE, Samoa, Humboldt Co., Cal.

WANTED—POSITION AS CHAUFFEUR BY German young man, 2[illegible] years of age, worked before Detroit, Mich., also in Pittsburgh, do my own repairing, best of references. Address L, box 2[illegible], TIMES OFFICE.

WANTED—FIRST-CLASS HOUSE PAINTER, tinting, calcimining, etc.; wants work with some reliable firm or property owner. Address KARL ETTL, box 2[illegible], Times Office.

WANTED—POSITION IN NEW BUSINESS department of electric company. Thoroughly familiar with motor drive and illumination. Can produce results. Address H, box 1[illegible], TIMES OFFICE.

WANTED — POSITION AS COMPANION and secretary, business or social, for the morning hours, by a young woman of good education; references given and required. Address H, box 2[illegible], TIMES OFFICE.

WANTED — CHAUFFEUR, JAPANESE, thoroughly competent, absolutely reliable, 4 years' experience in driving, do all repairs, do gardening, housework; highest reference. Address J, box 41, TIMES OFFICE.

WANTED—A YOUNG MAN, UNDERSTANDS auto, will take any kind of a position and go anywhere. Address J, box 2[illegible], TIMES OFFICE.

WANTED — FIRST-CLASS JAPANESE cook, pastry cook, wants position, hotel, boarding-house, city or country. H. TOKOHARI, 327½ E. First st.

WANTED—VIOLINIST, A-1, WITH ROUTINE and experience, wishes position as leader in theater or other orchestra. Address J, box 3[illegible], TIMES OFFICE.

WANTED—RELIABLE YOUNG MAN WANTS position as driver, knows city fairly well. Address D, box 2[illegible], TIMES BRANCH OFFICE.

WANTED—JAPANESE STAR EMPLOYMENT AGENCY. All kinds good help. Home A[illegible], M. [illegible]. 3[illegible] W. Sixth.

WANTED—BY ABLE YOUNG JAPANESE, have excellent knowledge, each respective position, chauffeur, elevator boy, waiter, house work, book-keeping. Will leave city. JOE MATSU, [illegible] S. Grand ave. A[illegible].

WANTED — POSITION BY JAPANESE, short time work, morning or evening. Address L, box 4, TIMES OFFICE.

WANTED — JAPANESE; FIRST - CLASS cook, desires situation; thoroughly experienced, highly recommended. ITO'S EMPLOYMENT AGENCY, 3[illegible] Hill st. [illegible]. Main [illegible].

WANTED — POSITION, CHAUFFEUR IN family or on truck, good repair man, any extra work. PARKS, 2[illegible] Council st. Wilshire 1[illegible].

WANTED—JAPANESE, REFINED, SPEAKS English fluently, wishes a position as butler in private family, city, or country; best reference. Address K, box 3[illegible], TIMES OFFICE.

WANTED—CAN YOU USE AN A1 BOOK-keeper, can operate typewriter rapidly, salary reasonable, good local references. Address J, box 3[illegible], TIMES OFFICE.

WANTED — CHINESE BOY, EXCELLENT cook, position in family; good recommendations. Address E, box 3[illegible], TIMES BRANCH OFFICE.

WANTED—FIRST-CLASS BREAD BAKER wants situation, willing to invest a few hundred in bakery, country preferred. Address D, box 275, TIMES BRANCH OFFICE.

WANTED — YOUNG MAN WISHES TO learn auto trade from start to finish; have had some experience; wages no object; good references. Address C, box 2[illegible], TIMES BRANCH OFFICE.

WANTED — A JAPANESE GARDENER with ten years of experience wants work; make fine new lawn or do all kinds of garden work. A. TAMA, 229½ N. San Pedro st.

WANTED—POSITION AS GARDENER BY Englishman, good all-round sober man. References. Address J, box 3[illegible], TIMES OFFICE.

WANTED—POSITION AS WORKING FOREman or under foreman on ranch by married man; perfect health; salary no object; best of local references. Address J, box 3[illegible], TIMES OFFICE.

WANTED — POSITION AS MANAGER OR steward, hotel and club experience, large Boston following and best references. CHAS. V. CARTER, University Club, Boston, Mass.

WANTED—A HANDY JAPANESE, WHO CAN speak, read and write, wishes a job at city or country. Y. MILLA, 1[illegible] Rose st., city.

WANTED — WELLS OF ALL SIZES drilled, thirty years' experience. Satisfaction guaranteed. Address J. B. PROCTOR, 3[illegible] E. Fourth st., Long Beach.

WANTED—POSITION, BY EXPERIENCED concrete bridge construction foreman, $[illegible] per day. Address L, box 3[illegible], TIMES OFFICE.

WANTED—PLUMBER DESIRES POSITION, country or suburbs preferred, good worker, steady and sober, moderate wages. Address L, box 3[illegible], TIMES OFFICE.

WANTED—MIDDLE-AGED COLORED MAN would like work around house, apartment or private home. Address H, box 3[illegible], TIMES OFFICE.

WANTED—YOUNG JAPANESE WANTS position, half day work of any kind. Address Z. OZEKI, 3[illegible] Boyd st.

WANTED— Situations, Female.

WANTED—BY A WIDOW OF 38, POSITION as lady's secretary and companion, or as care taker, housekeeper in suitable family. Address NN, box 152, TIMES OFFICE.

WANTED—POSITION, BY YOUNG WOMAN, experienced book-keeper and cashier. Answer if you want a capable person, and will pay commensurate salary. Address H, box 1[illegible], TIMES OFFICE.

WANTED — FIRST-CLASS COOK AND waitress desires position in first-class family, experience; best of reference; Swedish, prefer tourist. NO. 144 W. GREEN ST., Pasadena. Home Phone 1[illegible].

WANTED—SITUATION BY STENOGRApher, with experience in commercial, legal and deposition work in the East. Address 922 W. SIXTH ST., or call Broadway 5[illegible], Apt. 15.

WANTED—THE STENOGRAPHERS' ASSOCIATION can supply you promptly and satisfactorily with competent stenographers and book-keepers. 413 EXCHANGE BLDG. Main [illegible], A[illegible].

WANTED—A RELIABLE COLORED WOMan wishes work of any kind that she can make herself generally useful. No cooking. Very fond of children. Address K, box 3[illegible], TIMES OFFICE.

WANTED — YOUNG LADY WISHES TO teach French and German; would also take position as visiting governess. Address K, box 3[illegible], TIMES OFFICE.

WANTED — WOMAN WANTS CHAMBERmaid work. BROADWAY 1[illegible].

WANTED — POSITION, EXPERIENCED stenographer and book-keeper, rapid and accurate, not afraid of work, salary moderate to start. A1 references. Address J, box 2[illegible], TIMES OFFICE.

WANTED—COLORED LADY WANTS WASHing and ironing by the day; satisfaction guaranteed. If desired will do rough dry work at home. Telephone F[illegible]. 8[illegible] SANTEE ST.

WANTED—COMPETENT STENOGRAPHERS and book-keepers supplied to business men. CALIFORNIA TEACHERS' BUREAU, 4[illegible] I. W. Hellman Bldg. F[illegible]; Main [illegible].

WANTED — VAN ZANDT EMPLOYMENT agency, male and female help furnished. 307 S. BROADWAY, rooms 41-42. Phones: A[illegible]. Main 1[illegible].

WANTED — LADY STENOGRAPHER DEsires additional work evenings; reasonable rates. Address K, box 74, TIMES OFFICE.

WANTED—BY YOUNG LADY, CLERICAL and general office work, life and fire insurance, experienced. Address C, box 1[illegible], TIMES OFFICE.

WANTED — HOUSECLEANING, WINDOW washing and hardwood floors, polished. SOUTH [illegible].

WANTED—NEAT GERMAN GIRL WANTS position as second or nurse girl or cook, good references. Christian home is wanted, others need apply. 3[illegible] HOOPER AVE.

WANTED — POSITION FOR WASHING, ironing, cleaning and house work; Japanese woman. [illegible] ARDMORE AVE. Tel. Home [illegible].

WANTED — FIRST-CLASS DRESSMAKER and ladies' tailor wants work by the day, with good references. Please call at 1[illegible] W. 37TH ST.

WANTED—YOUNG LADY DESIRES BILLing position, have had 5 years' experience. L. C. Smith machine preferred. PHONE [illegible].

WANTED — SITUATION, YOUNG LADY stenographer, having some experience, desires a permanent position. MAIN [illegible].

WANTED—HOUSEKEEPER, WOULD LIKE position in small family or elderly couple. Address MRS. L. CALLAN, Box 2[illegible], Station C, Los Angeles.

WANTED—LAUNDRY WORK BY COLORED woman; strictly first-class work. Phone BROADWAY 1[illegible].

WANTED—NURSE FOR INVALID OR elderly lady, best city references, 4 years Hospital experience, cheerful and attentive nurse. Address 1[illegible] S. FIGUEROA ST. F[illegible].

WANTED—LADY WISHES POSITION AS companion, or private secretary, few hours daily, is experienced stenographer, good reader. Address J, box 3[illegible], TIMES OFFICE.

WANTED—IF YOU ARE IN NEED OF FEmale help ring ACME EMPLOYMENT AGENCY, F[illegible], Main 1[illegible], 3[illegible] S. Spring st.

WANTED — PLAIN SEWING IN HOMES; cutting and fitting. $1.25. Phone MAIN [illegible].

WANTED—COLORED GIRL WOULD LIKE day's work by hour or half days. WEST [illegible].

WANTED—POSITION TO DO HOUSEWORK in small Jewish family. PHONE MAIN [illegible], or [illegible] E. 9th st.

WANTED — A GOOD, COMPETENT WOMan wants day's work of any kind. Ring BROADWAY 1[illegible].

WANTED — YOUNG LADY WOULD LIKE to do cleaning, washing, ironing, by the day. 2[illegible] WEST 11TH ST.

WANTED—COMPETENT WOMAN WANTS day work. Phone 1[illegible] Broadway. MRS. NAGLE.

WANTED—BY COLORED WOMAN TO COOK one or two meals a day for club or lunch stand. Call SOUTH [illegible].

WANTED—POSITION BY GERMAN LADY, good cook and housework. ALEXANDER, 1[illegible] E. 30TH ST.

WANTED—POSITION AS SECOND WORK or general work without laundry. Good references. Address 3[illegible] HARVARD BLVD.

WANTED—POSITION BY FRENCH GIRL AS cook, prefer place where second girl is kept; wages $[illegible]. 3[illegible] S. BROADWAY, room 14.

WANTED—POSITION BY A PRACTICAL nurse in confinement cases. Phone WEST [illegible].

WANTED — LACE CURTAINS, HAND laundered, 25c per pair. PHONE SOUTH [illegible].

WANTED — PIANO SCHOLARS, TERMS reasonable, 2[illegible] Wilshire. Address G, box 17, TIMES OFFICE.

WANTED—FEW HOURS WORK IN MORNings or half-day chambermaid work. Phone MAIN 4[illegible].

WANTED—GOOD COLORED LAUNDRESS would like Monday and Tuesday work. Phone MAIN [illegible].

WANTED—WOMAN WANTS DAY'S WORK or chamber work. MRS. JONES. Main 1[illegible] or F[illegible].

WANTED — COLORED WOMAN WANTS days' work. Phone BDWY. [illegible].

WANTED—FANCY LAUNDRY WORK TO bring home. BDWY. [illegible].

WANTED — BY COLORED WOMAN, TO clean offices. Call SOUTH [illegible].

WANTED — TWO GIRLS WANT HOUSEwork, wages by week. BROADWAY [illegible].

WANTED — GOOD LAUNDRESS WANTS Tuesday, Friday, $[illegible], car fare; no doss. F[illegible].

WANTED — JAPANESE WOMAN WANTS housework. H. NAKAGUMA, 7[illegible] S. Olive st.

WANTED—HOUSEWORK AND TO ASSIST in cooking by colored girl. M[illegible]; A[illegible].

WANTED—BY COLORED GIRL, GENERAL housework. Call 1[illegible] W. 28TH PLACE.

WANTED — DRESSMAKER WISHES ENgagement by the day, $[illegible]. A[illegible].

WANTED—SEWING BY DAY, $1.25. SOUTH [illegible].

WANTED—SITUATION FOR WOMAN COOKing and housework. PHONE MAIN [illegible].

WANTED— Situations, Male and Female.

WANTED—POSITION BY MAN AND WIFE, as managers of hotel or apartment house. Both have hotel and apartment house experience. Best of references. Will clerk until ability is proven. No objection to leaving city. Address H, box 3[illegible], TIMES OFFICE.

WANTED— Work by Day.

WANTED—AUTOMOBILE CLEANING BY able Japanese boy, by the hour. JOE. A[illegible].

WANTED—FIRST-CLASS SWEDISH LAUNdress wishes few more customers, large sunny yard, strictly hand work. F[illegible].

WANTED—BY DAY, WASHING AND HOUSE cleaning. PHONE A[illegible].

WANTED—WORK BY THE DAY. CALL BOYLE 7[illegible].

WANTED— Agents, Solicitors.

WANTED—WE WANT A PARTY WHO HAS a good proposition that needs a partner with $[illegible] cash and services; prefer groceries or restaurant.

We make a specialty in this line, so if you need a partner, kindly state what amount of capital required, and the nature of the business.

Address or call on the PRESIDENT of the LOS ANGELES HOTEL ASSOCIATION, 6[illegible] S. Hill st. Phone F[illegible].

WANTED — GOOD LIVE MEN TO SELL watches, diamonds and jewelry on easy payments; best time of the year now; liberal commission or salary; references required. 6[illegible] S. BROADWAY, room 6[illegible].

WANTED—MEN AND WOMEN. PLEASANT steady work with chance to make more money than ever. Choice territory now open. Inquire mornings, 1111 TRUST AND SAVINGS BLDG., Los Angeles.

WANTED—A LIVE, HUSTLING MAN TO handle the shares of an industrial corporation; now installing their plant in a near-by town; good opening for the right man. 2[illegible] FAY BLDG.

WANTED—VIOLIN OR MANDOLIN AGENTS. I have the best outfit ever offered to the public, 9 to 3 a.m., 2 to 4 p.m. 1[illegible] MASONIC BLDG., 4[illegible] South Hill.

WANTED—AGENTS TO SELL THE CELEbrated Arnold Vibrator everywhere; exclusive territory to the right party. Big money made selling these goods. Address A. M. SMITH, 6[illegible] W. Eighth st., Los Angeles, Cal.

WANTED—SALESMAN TO SELL ADVERtising calendars after January 1. State references. Experience if any. V. S. WALSH, San Francisco.

WANTED — HIGH - GRADE SALESMAN, wishing permanent proposition, ask for WAIN & HOWARD, 1[illegible] Union Trust Bldg., from 8:30 to 9:30 a.m.

WANTED— To Rent.

WANTED — COTTAGE, 5 ROOMS, REquired by Nov. 20th or 30th; 4 months or longer; 2 bedrooms; desirable neighborhood; careful tenants; rent not to exceed $[illegible] month. A. B., care DR. BAUER, 1[illegible] West 7th st.

WANTED — IT COSTS YOU NOTHING TO list your house with us for rent. If we rent it, you pay us 10 per cent. We are turning people away. H. L. MILLER & CO., 2[illegible] W. Sixth.

WANTED—TO LIST EVERY HOUSE, FLAT and bungalow in the southwest; no charge for listing. Use 'phone. R. G. DOW, 1[illegible] S. Hoover. West 1[illegible], [illegible].

WANTED — IF YOU WANT TO RENT your house, list with us; no charge for listing. F. G. WEIK & CO., 3[illegible] H. W. Hellman Bldg.

WANTED— Partners.

WANTED—CORPORATION ESTABLISHED [illegible] years, owning and operating 1000 acres California lands, will sell 1-4 interest to capable office manager for $[illegible]. Company operates on safe and conservative lines, showing exceptional profits. Operations guaranteed by large trust company. Increasing business and extension of selling field requires present manager's attention. November profits to date approximately $[illegible]. Address K, box 1[illegible], TIMES OFFICE.

WANTED—PARTNER IN A WELL ESTABLISHED automobile excursion and garage business; have fireproof garage, close in; 5 years' lease, cheap rent. Have the best stands in city. Want a live partner. One that can invest about $2500. Can give first-class reference. R. C. MILLER, 7[illegible] Ninth st., San Diego.

WANTED — PARTNER; I HAVE WHOLEsale and retail business that is growing too fast for me to handle alone; now netting over $[illegible] per month; can be doubled at once; unlimited field; no competition; no bad accounts; $[illegible] required. Address C, box 3[illegible], TIMES BRANCH OFFICE.

WANTED—MAN WITH $[illegible] AS TREASURER with musical comedy pantomime company; salary and partnership; strong attraction; special scenery. Look this up if interested in amusement business. Inquire 4[illegible] MONETA AVE., Apartment 3.

WANTED—PARTNER; I HAVE $10,000 TO INvest and want partner with that much or more in a most profitable manufacturing and export business; safe and sure. MR. RAY, Hotel Afton, 523½ S. Spring st.

WANTED—WORKING PARTNER, SOME cash, for skating rink. Address L, box 9[illegible], TIMES OFFICE.

WANTED— Rooms and Board.

WANTED — KINDLY HOME TO TAKE care Japanese 4-months-old baby. Please write charge SHIRAKAWA, 2[illegible] Jackson st.

WANTED—BOARD AND ROOM BY YOUNG man in exchange for services before and after school hours. MAIN [illegible], F[illegible].

WANTED— To Purchase, Real Estate.

WANTED—TO PURCHASE. Wanted—Good orange, lemon and walnut grove; also alfalfa and general ranches, or good city property. Owners will pay cash difference. See Mr. Cain. THE LAWRENCE B. BURCK COMPANY, 142 S. Spring st. Main [illegible]. [illegible].

WANTED — IMMEDIATELY, INCOME property. Send full particulars. QUICK EXCHANGE BUREAU, 4[illegible] Exchange Bldg. [illegible], Broadway [illegible].

WANTED—TO PURCHASE. Wanted—Good city, suburban and lease properties in exchange for ranches and acreage. See MR. CAIN. THE LAWRENCE B. BURCK CO., 142 S. Spring st. Main [illegible]. [illegible].

WANTED— Have the cash to buy your property if the price is right; will buy either improved lots or acreage. ANCHORAGE BROKERAGE CO., 327 CENTRAL BLDG.

WANTED—I WANT TO PURCHASE A NEW 6-room, up-to-date bungalow in west or southwest part of city, about $[illegible], [illegible] cash, balance on monthly payments. Write description. Address L, box 3[illegible], TIMES OFFICE.

WANTED—TO PURCHASE FOR CASH. 1. Lots in Southwest for building. 2. Land for subdivision. MATTHEWS & MATTHEWS, 3[illegible] Douglas Bldg., corner Third and Spring.

WANTED—TO PURCHASE ACREAGE NEAR 5-cent car fare, southwest, Vernon ave., west of Main st., preferred; state amount of acreage, location, price and terms. Owners only. Address EE, box 6[illegible], TIMES OFFICE.

WANTED— To Purchase, Miscellaneous.

WANTED — TOP PRICES PAID FOR LADIES' AND MEN'S GOOD USED CLOTHING, EVENING DRESSES. BOUGHT. TRADE WITH A RELIABLE HOUSE. [illegible] S. SPRING. MAIN [illegible], F[illegible].

WANTED — LADIES' AND MEN'S CLOTHing, evening wear, full dress, Tuxedo, trunks. Deal with a reliable house who pays highest prices. 3[illegible] W. 7TH ST. [illegible]; F[illegible].

WANTED — MEN'S CLOTHING, TRUNKS, FURNITURE, JEWELRY, OR ANYTHING YOU HAVE GOT TO SELL. WE PAY THE HIGHEST PRICE. TRY US. HOME F[illegible]. A[illegible].

WANTED—DIAMONDS, OLD GOLD, SILVERware, antique jewelry, broken jewelry, curios; pay highest cash price; no red tape. S. SCHEPPS CO., 7[illegible] S. Broadway.

WANTED — HIGHEST PRICE PAID FOR second-hand clothing, etc. Cheap John, [illegible] E. FIFTH ST. Main [illegible].

WANTED — TO BUY, WINDMILL, TANK and pump, or small engine and tank. [illegible] COUNCIL ST. Phone Broadway 1[illegible].

WANTED—FURNITURE AND HOUSEHOLD goods. L. A. AUCTION & COMMISSION CO., [illegible] N. Main st. Broadway [illegible]. F[illegible].

WANTED — MEN'S USED CLOTHING, tools, etc., highest prices paid. F[illegible], [illegible]. 1[illegible] EAST FIRST ST.

WANTED—DIAMONDS, OLD GOLD, antiques bought for cash. H. B. CROUCH CO., [illegible] W. Sixth st.

WANTED — REVOLVERS, RIFLES AND shotguns of all kinds. COLLATERAL LOAN CO., [illegible] S. Main.

WANTED — CASH PAID FOR FEATHER beds. [illegible] S. MAIN. Phone South [illegible].

WANTED — DIAMONDS, JEWELRY, ETC. Pay highest cash prices. REID, [illegible] Bldg. Phone 1[illegible].

WANTED — MEN'S CAST-OFF CLOTHING. Highest prices paid. Phones MAIN [illegible], A[illegible].

WANTED—SECOND HAND CLOTHING AND shoes. Pay highest prices. 1[illegible]; MAIN [illegible].

WANTED — LADY'S TICKET EAST. Address D, box 2[illegible], TIMES BRANCH OFFICE.

WANTED—TO BUY A TICKET TO THE East. 9[illegible] S. WALL ST.

WANTED — CASH PAID FOR FEATHER beds. 7[illegible] SAN PEDRO ST. Main 1[illegible].

WANTED— Miscellaneous.

WANTED — FOR CASH, OLD-FASHIONED jewelry, silverware, laces, any kind of old gold and silver; also postal stamp collections. 3[illegible] W. 6TH ST., near Grand ave., open Sundays.

WANTED—HIGHEST CLASS EMBROIDERY done. Call mornings. BROADWAY [illegible].

WANTED— Furniture.

WANTED—WE PAY THE VERY HIGHEST cash prices for all kinds of furniture, household goods, merchandise, etc., any quantity, on consignments. A trial will convince you and we are always at your service. We have the largest, best equipped and oldest auction house in the State. REED & HAMMOND, Auctioneers, 747-749 S. Spring st. Tel. Broadway [illegible], Home F[illegible].

WANTED—TO PURCHASE THE FURNIture of a private residence in mahogany, oak or birdseye maple for CASH. Let us know at once; no dealers need apply. Prefer owners direct; in Alhambra, South Pasadena, Oneonta or Sierra Vista and Los Angeles. Address FF, box 3[illegible], TIMES OFFICE.

WANTED — WE BUY FURNITURE, HOUSEhold and office furniture, merchandise, carpets, stoves, ice boxes, odd pieces or complete outfits. Prompt attention to Los Angeles or suburban calls. Also buy electric fans, guns, sporting goods, light machinery, etc. We want good FURNITURE and have the SPOT CASH. L. C. SKEELS, 3[illegible] S. Main. F[illegible]. Main [illegible].

WANTED — WE PAY MORE CASH FOR furniture, household goods, merchandise, than any firm in the city; any quantity. Also sell on commission. Cash advanced on consignments. Largest and oldest established auction house in California. RHOADES & RHOADES, Auctioneers, 3[illegible] S. Main st. Phones F[illegible], Main 1[illegible].

WANTED—IF YOU WANT TO DISPOSE OF ANYTHING at the BEST PRICE OBTAINABLE, communicate with us. We hold sales anywhere—and positively "get action." We have the experience and know how—and will give you a square deal. Ring up PRENT'S AUCTION AND COMMISSION, [illegible] Main st. Telephone Main [illegible], Home F[illegible].

WANTED — FURNITURE, HOUSEHOLD goods, office furniture, restaurant outfits, stocks of merchandise, fixtures, any amount, for cash. Call us first. SUGARMAN'S, 1[illegible] Court st. Phones: F[illegible], Main [illegible].

WANTED—FURNITURE IN ANY AMOUNT for spot cash. Will answer all calls immediately; prepared to pay cash and take possession. BROADWAY [illegible] and F[illegible].

WANTED—WE WILL PAY YOU HIGHEST cash price for your furniture. MAIN [illegible].

TO LET— Furnished Rooms.

TO LET — SUNNY ROOMS WITH BATH, furnace heat, excellent table; our own eggs and chickens. 1[illegible] W. ADAMS. Phone [illegible].

TO LET—AT 6[illegible] ALVARADO ST., OVERlooking Westlake Park; 2 front rooms for light housekeeping; rent reasonable.

TO LET — NICELY FURNISHED ROOM for gentlemen. 3[illegible] S. HOPE ST.

TO LET—FURNISHED ROOM AT [illegible] FIRST ST.

Classified Liners.

TO LET— Furnished Rooms.

TO LET—ROOMS. NEW HOTEL IN LOS ANGELES. HOTEL SHERMAN—Main entrance [illegible] Fourth st., near Broadway. ATTRACTIONS—An exceptionally [illegible] and modern house of [illegible] rooms [illegible] in furnishings, location, cleanliness [illegible]. Steam heat, hot water and [illegible]. POPULAR PRICES—[illegible]. A Select Permanent and Traveling [illegible].

TO LET — SUNNY OUTSIDE ROOMS [illegible] the new Chapman Hotel, corner [illegible] Wall sts. Fireproof building, steam heat and cold running water, elevator, [illegible] in every room, [illegible] for two people. [illegible].

TO LET— NEW HOTEL BROADWAY, [illegible] NORTH BROADWAY. [illegible] per week and up. [illegible] Phone [illegible].

TO LET — 3 NICELY FURNISHED [illegible] rooms, upstairs, with big porch, kitchen, bath, in private family; prefer gentlemen. Inquire at premises, [illegible] VAN NESS [illegible]. Phone [illegible].

TO LET — FURNISHED ROOMS FOR [illegible] and wife or gentlemen; the most beautiful view in Los Angeles; all conveniences; will rent 4 rooms and lower board [illegible]. [illegible] MURCON AVE. Main [illegible].

TO LET—FIRST-CLASS NEWLY AND [illegible] gantly furnished rooms, house heated, sleeping porch and garage; modern conveniences. [illegible] S. FIGUEROA ST. [illegible].

TO LET— [illegible] S. SPRING. Extra large [illegible], [illegible] per day; [illegible] per week; stationary and [illegible].

TO LET—TO ADULTS, IN A BEAUTIFUL home, [illegible] West 28th Place, three or four nicely furnished rooms for light housekeeping. PHONE [illegible].

TO LET — THREE LIGHT, SUNNY [illegible] big rooms, single or en suite. [illegible] HOPE. Home Phone [illegible].

TO LET — $2.50 WEEK, BATH, [illegible] nished housekeeping rooms; adults. [illegible] PICO.

TO LET — SUNNY FRONT 2 ROOMS, housekeeping suites; [illegible]. [illegible] GEORGIA.

TO LET—[illegible] OXFORD AVE., WASHINGTON-Rimpau car, to Oxford. [illegible] quiet modern house. Furnace heat. PHONE [illegible].

TO LET — LARGE NEWLY FURNISHED room for one or two gentlemen. [illegible] WHITTIER ST. [illegible].

TO LET — DELIGHTFULLY COOL, AIRY rooms, central location; $[illegible] to $[illegible] per week. REX HOTEL, [illegible] S. Broadway.

TO LET — ELEGANTLY FURNISHED UPper front room, all conveniences; suitable for one or two gentlemen. [illegible] W. NINTH.

TO LET—BEAUTIFUL EAST FRONT SUITE for two or four gentlemen. Close in. [illegible] S. HOPE.

TO LET—2 PLEASANT SUNNY ROOMS, complete for housekeeping. [illegible] SOUTH FLOWER ST.

TO LET—PLEASANT SUNNY ROOMS IN nice residence, homelike and reasonable. [illegible] S. FIGUEROA.

TO LET—LARGE FINELY FURNISHED sunny front room in private family near Westlake Park, rent reasonable. [illegible] PARKVIEW. Apply Monday.

TO LET—COMFORTABLE ROOM; PRIVATE family; gentleman preferred. [illegible] W. PICO. [illegible].

TO LET—HOTEL BURKE, JUST OPENED. [illegible] W. THIRD ST. Steam heat, hot and cold running water; rates $[illegible] up.

TO LET—PLEASANT FURNISHED ROOMS in nice location. Apply [illegible] TOBERMAN ST. Phone [illegible].

TO LET — TWO CONNECTING ROOMS for housekeeping; also single rooms, cheap. Phone F[illegible]. [illegible] S. MAIN.

TO LET—4 FURNISHED ROOM FOR LIGHT housekeeping. [illegible] CLAY ST.

TO LET — NICE SUNNY FRONT ROOM, cheap; bath; close in. [illegible] WEST 11TH ST.

TO LET — FURNISHED ROOM, GENTLEman preferred. [illegible] S. GRAND.

TO LET—2 SUNNY HOUSEKEEPING ROOMS, bath, all conveniences. [illegible] WEST 28TH.

TO LET—FURNISHED ROOMS, BEAUTIFUL, en suite or single. [illegible] WEST SIXTH.

TO LET—NICELY FURNISHED FRONT OR side room, with or without board. [illegible] REID ST., one block east of Vermont. [illegible].

TO LET — 3 FURNISHED ROOMS, CHEAP, in a private home. [illegible] WEST 31ST ST.

TO LET—$7.50, NICE PLEASANT ROOM IN private family. [illegible] WEST 12TH. [illegible].

TO LET— Furnished and Unfurnished.

TO LET—1, 2, 3 OR 4 ROOMS, CONNECTing or single; for light housekeeping; will separate. 1[illegible] S. OLIVE.

TO LET— Flats.

TO LET—NEW 5-ROOM FLAT. [illegible] SAN Marino st. Two bed rooms, outside sleeping porch, hardwood floors, very artistic mission electric fixtures, modern and complete in every particular. Southern exposure, best of surroundings and neighborhood, being situated in the EXCLUSIVE WESTMORELAND DISTRICT. Lawn and flowers cared for by owner. No children. Take W. 6th st. car to Vermont ave., walk south one block to San Marino st., east [illegible] feet to property. Tenant leaving city only reason for vacancy. Occupancy on the 15th of November. Rent $[illegible], water paid by owner. Telephone owner, [illegible] Mrs. Chamberlin, or see agents, W. H. ALLEN & SON, 2[illegible] Douglas Bldg.

TO LET—FLAT, 4 ROOMS AND BATH, HOT and cold water, gas and electricity, lower floor. [illegible] N. PECAN, Boyle Heights.

TO LET — BEAUTIFUL UNFURNISHED flat, very attractive, brick building, large living room with fireplace, beautiful wall coverings, two bedrooms and outdoor sleeping porch; also maid's room; heat and water furnished; also kitchen range; St. James Park District. Call [illegible], HOME PHONE.

TO LET— Furnished Flats.

TO LET—HANDSOMELY FURNISHED FLAT, large living-room, dining-room, and two bedrooms, besides buffet kitchen and bath. We furnish heat, hot water, phone and everything to make one comfortable. [illegible] S. BONNIE BRAE.

TO LET—FURNISHED; COTTAGE FLAT, gas, electricity, bath, sunny rooms, separate porch; adults $[illegible] month; water free. [illegible] E. [illegible] ST.

TO LET—4-ROOM FLAT, FURNISHED, buffet kitchen, Holmes roll-away bed, private phone; bath. [illegible] W. ADAMS. Phone [illegible].

TO LET—LARGE SUNNY LIVING-ROOM, wall bed, buffet kitchen, private bathroom, modern built-in effects. Newly furnished. Tennis court. Phone [illegible]. [illegible] WEST JEFFERSON, near Figueroa.

TO LET — CHOICE FURNISHED 5-ROOM flat, close in, between 2 car lines. Adults, $[illegible] a month. [illegible] GREEN AVE. Phone [illegible].

TO LET—4 CLEAN, AIRY ROOMS AND bath, all conveniences. Phone [illegible]. Call [illegible] EDGEWARE ROAD.

TO LET—MODERN SUNNY 3-ROOM FLATS, heated, linen supplied. Westlake district. PHONE [illegible].

TO LET—ELEGANTLY FURNISHED FLAT, 4 rooms, piano; Westlake district. Will take children. PHONE [illegible].

TO LET—FURNISHED 5-ROOM FLAT, WITH piano, walking distance; adults only. [illegible] ORANGE ST.

TO LET—4-ROOM UPPER FLAT AT [illegible] SOUTH UNION, completely furnished, clean, rent reasonable. Key [illegible] South Union.

TO LET—UPPER FURNISHED FLAT, BATH, gas, electricity, 4 rooms and alcove. No children. [illegible] W. 11TH ST.

TO LET—FURNISHED FLAT. ALL SUNNY rooms, modern in every way. Phone [illegible]. [illegible] RESERVOIR ST.

TO LET— Apartments, Furnished.

TO LET—RICHARDS APARTMENTS— 1[illegible] VALENCIA ST. Finest of everything for the closest people. Single and double apartments; large kitchens; running hot water, private baths, steam heat. Phone [illegible].

TO LET— [illegible] MENLO APARTMENTS. Don't rent until you see our new, modern apartments. [illegible] MENLO AVE. W. 11th st. car, one block north.

TO LET—GOLDEN APARTMENTS, [illegible] W. Seventh st. Finest of all apartment hotels. Very popular for its special amusement features; billiards, music-room, gymnasium, roof garden, sun parlors, automatic elevator, richly furnished; everything new.

TO LET — $21 MONTHLY, 3-ROOM, COMpletely furnished apartments, private bath, absolutely clean, unique, cozy; walking distance. SEATTLE APARTMENTS, [illegible] W. [illegible] st.

TO LET— ST. PAUL APARTMENTS, 3[illegible] S. Union. WESTLAKE DISTRICT. First-class modern apartments, refurnished and under new management; private phone and bath; rates reasonable. Phone [illegible], Wilshire [illegible].

TO LET—TWO-ROOM APARTMENT, CLOSE in, reasonable. [illegible] N. FLOWER ST.

Classified Liners.

TO LET—
Furnished Rooms.

TO LET—ROOMS.
NEW HOTEL IN LOS ANGELES.
HOTEL SHERMAN—Main entrance, 314 W. Fourth st., near Broadway.
ATTRACTIONS—An exceptionally light, new and modern house of 120 rooms, unsurpassed in furnishings, beddings, cleanliness and service. Steam heat, hot water and free telephone in all rooms.
POPULAR PRICES—$5, $6, and $7 a week; $1 day. Parlor suites and bath suites at attractive rates.
A Select Permanent and Traveling Patronage.

TO LET — SUNNY OUTSIDE ROOMS IN the new Chapman Hotel, corner 5th and Wall sts. Fireproof building, steam heat, hot and cold running water, elevator, phone in every room, cafe, etc; $3 and $4 per week for two people. F3875, MAIN 5296.

TO LET—
NEW HOTEL BROADWAY,
207 NORTH BROADWAY.
$4 per week and up. Downtown location. Phone 10487.

TO LET — 1 NICELY FURNISHED FRONT room, upstairs, with big porch, kitchen and bath, in private family; prefer gentleman. Inquire at premises, 1621 VAN NESS AVE. Phone 72136.

TO LET — FURNISHED ROOMS FOR MAN and wife or gentlemen; the most beautiful view in Los Angeles; all conveniences; or will rent 4 rooms and owner board with tenant. 2361 MORGAN AVE. Main 9436.

TO LET—FIRST-CLASS NEWLY AND ELEGANTLY furnished rooms, house heated, sleeping porch and garage; modern conveniences. 1180 S. FIGUEROA ST. Phone 5462.

TO LET—[illegible]
Hotel S. SPRING.
Extra large rooms, [illegible], $1 per day; $3 to $6 per week. Stationery and baths free.

TO LET—TO ADULTS, IN A BEAUTIFUL home, 1307 West 24th Place, three or four nicely furnished rooms for light housekeeping. PHONE 71186.

TO LET — THREE LIGHT, SUNNY SLEEPING rooms, single or en suite. 1246 SO. HOPE. Home Phone 24677.

TO LET — $1.75, $3 WEEK EACH. FURNISHED housekeeping rooms; adults. 849 W. PICO.

TO LET — SUNNY FRONT 2 ROOMS, housekeeping suites; homelike; reasonable. 830 GEORGIA.

TO LET—1734 OXFORD AVE., WASHINGTON Rimpau car, to Oxford. Nice room in quiet modern home. Furnace heat. PHONE [illegible].

TO LET — LARGE NEWLY FURNISHED room for one or two gentlemen. 780 WHITTIER ST. 51296.

TO LET — DELIGHTFULLY COOL, AIRY rooms, central location; $2.50 to $3.50 per week. REX HOTEL, 218 E. Broadway.

TO LET — ELEGANTLY FURNISHED UPPER front room, all conveniences; suitable for one or two gentlemen. 1207 W. NINTH.

TO LET—BEAUTIFUL EAST FRONT SUITE for two or four gentlemen. Close in. 917 S. HOPE.

TO LET—2 PLEASANT SUNNY ROOMS, complete for housekeeping. 751 SOUTH FLOWER ST.

TO LET—PLEASANT SUNNY ROOMS, IN nice residence, homelike and reasonable. 1132 S. FIGUEROA.

TO LET—LARGE FINELY FURNISHED sunny front room in private family near Westlake Park, rent reasonable. 417 PARKVIEW. Apply Monday.

TO LET—COMFORTABLE ROOM; PRIVATE family; gentleman preferred. 1130 W. PICO. [illegible]

TO LET—HOTEL BURKE, JUST OPENED, 518 W. THIRD ST. Steam heat, hot and cold running water; rates $2.50 up.

TO LET—PLEASANT FURNISHED ROOMS in nice location. Apply 1612 TOBERMAN ST. Phone 53622.

TO LET — TWO CONNECTING ROOMS for housekeeping; also single rooms, cheap. Phone F2771. 1047 S. MAIN.

TO LET—1 FURNISHED ROOM FOR LIGHT housekeeping. 840½ CLAY ST.

TO LET — NICE SUNNY FRONT ROOM, cheap; bath; close in. 114 WEST 7TH ST.

TO LET — FURNISHED ROOM, GENTLEMAN preferred. 1155 S. GRAND.

TO LET—2 SUNNY HOUSEKEEPING ROOMS, bath, all conveniences. 213 WEST 28TH.

TO LET—FURNISHED ROOMS, BEAUTIFUL, en suite or single. 959 WEST SIXTH.

TO LET—NICELY FURNISHED FRONT OR side room, with or without board. 1186 REID ST., one block east of Vermont, Pico car. [illegible]

TO LET — 2 FURNISHED ROOMS, CHEAP, in a private home. 252 WEST 41ST ST.

TO LET—$7.50; NICE PLEASANT ROOM IN private family. 1235 WEST 12TH. 53294.

TO LET—
Furnished and Unfurnished.

TO LET—1, 2, 3 OR 4 ROOMS, CONNECTING or single; for light housekeeping; will separate. 1264 S. OLIVE.

TO LET—
Flats.

TO LET—NEW 5-ROOM FLAT, 2005 SAN Marino st. Two bed rooms, outside sleeping porch, hardwood floors, very artistic mission electric fixtures, modern and complete in every particular. Southern exposure, best of surroundings and neighborhood, being situated in the EXCLUSIVE WESTMORELAND DISTRICT. Lawn and flowers cared for by owner. No children. Take W. 9th st. car to Vermont ave., walk south one block to San Marino st., east 250 feet to property. Tenant leaving city only reason for vacancy. Occupancy on the 15th of November. Rent $32.50, water paid by owner. Telephone owner, 54998, Dr. Chamberlin, or see agents, W. M. ALLEN & SON, 216 Douglas Bldg.

TO LET—FLAT, 4 ROOMS AND BATH, HOT and cold water, gas and electricity, lower [illegible]. 123 N. PECAN, Boyle Heights.

TO LET — BEAUTIFUL UNFURNISHED flat, very attractive, brick building, large living room with fireplace, beautiful wall coverings, two bedrooms and outdoor sleeping [illegible]; also maid's room; heat and water furnished; also kitchen range; St. James Park [illegible]. Call 21176, HOME PHONE.

TO LET—
Furnished Flats.

TO LET—HANDSOMELY FURNISHED FLAT, large living-room, dining-room, and two bedrooms, besides buffet kitchen and bath. We furnish heat, hot water, phone and everything to make one comfortable.
602 S. BONNIE BRAE.

TO LET—FURNISHED; COTTAGE FLAT, gas, electricity, bath, sunny rooms, separate [illegible]; adults $18 month; water free. 121 E. [illegible] ST.

TO LET—3-ROOM FLAT, FURNISHED, buffet kitchen, Holmes self-airing bed, private phone; bath. 1267 W. ADAMS. Phone [illegible].

TO LET—LARGE SUNNY LIVING-ROOM, wall bed, buffet kitchen, private bathroom, modern built-in effects. Newly furnished. [illegible] court. Phone 24196. 620 WEST JEFFERSON, near Figueroa.

TO LET — CHOICE FURNISHED 5-ROOM flat, close in, between 2 car lines. Adults. [illegible] a month. 606 GREEN AVE. Phone 52172.

TO LET—4 CLEAN, AIRY ROOMS AND bath, all conveniences. Phone 25972. Call 913 [illegible]WARE ROAD.

TO LET—MODERN SUNNY 3-ROOM FLATS, [illegible], linen supplied. Westlake district. PHONE 52252.

TO LET—ELEGANTLY FURNISHED FLAT, [illegible] rooms, piano; Westlake district. Will take [illegible]. PHONE 54773.

TO LET—FURNISHED 3-ROOM FLAT, WITH [illegible], walking distance; adults only. 1206 [illegible]GRANGE ST.

TO LET—4-ROOM UPPER FLAT AT 1423 SOUTH UNION, completely furnished, clean, [illegible] reasonable. Key 1430 South Union.

TO LET—UPPER FURNISHED FLAT, BATH, gas, electricity, 4 rooms and alcove. No [illegible]. 826½ W. 11TH ST.

TO LET—FURNISHED FLAT. ALL SUNNY rooms, modern in every way. Phone 52353. [illegible] RESERVOIR ST.

TO LET—
Apartments, Furnished.

TO LET—RICHARDS APARTMENTS—
1037 VALENCIA ST.
[illegible] of everything for the nicest people. Single and double apartments; large kitchens, running hot water, private baths, steam heat. Phone 54909.

HOME [illegible]

MENLO APARTMENTS.
[illegible] until you see our 24 $[illegible], modern [illegible].
[illegible] MENLO AVE.
[illegible] st. car, one block north.

TO LET—GOLDEN APARTMENTS, 1139 W. Seventh st. Finest of all apartment hotels, [illegible] popular for its special amusement features, billiards, music-room, gymnasium, roof garden, sun parlor, automatic elevator, richly furnished; everything new.

TO LET — $27 MONTHLY, 3-ROOM, COMPLETE furnished apartments, private bath, [illegible] clean, unique, cosy; walking distance. SEATTLE APARTMENTS, 512 W. [illegible] st.

TO LET—
ST. PAUL APARTMENTS, 511 S. Union. WESTLAKE DISTRICT. First-class modern [illegible], refurnished and under new management; private phone and bath; rates reasonable. Phone 53699. Wilshire 1.

TO LET—TWO-ROOM APARTMENT, CLOSE [illegible] reasonable. 216 N. FLOWER ST.

TO LET—
Apartments, Furnished.

TO LET — 1000 MODERN HOUSEKEEPING apartments, furnished complete, sunniest in the city; especially ventilated; homelike, convenient arrangements, large grounds, flowers, birds. WE CAN LOCATE you where YOU WILL BE SUITED. $18 to $75 monthly.
814—1028 W. 1st st., for couples......DENVER
818—1117 W. 1st st., 2 double beds......GOLETA
813—1133 W. 1st, fine view..........MICHIGAN
817—1117 W. 1st, splendid rooms......LUCERNE
823—1143 W. 1st st., beautiful view...ST. LOUIS
814—204 N. Fremont, large grounds...GENEVA
814—221 N. Fremont, 3 rooms.........HELVETIA
814—218 N. Fremont, 2 double beds...RAMONA
814—222 N. Fremont, 2 double beds....GAVIOTA
823—511 Diamond, very neat..........PORTLAND
814—323 S. Figueroa, very close in........TAFT
816—824 S. Figueroa.................ROOSEVELT
815—150 N. Beaudry, veranda..........CHICAGO
811—1019 Calton st., large rooms.....FLORENCE
811—1003 E. Ninth, very fine..............BOSTON
811—1015 E. 9th, very desirable.....NEW YORK
813—[illegible] Crocker st., for couple....PITTSBURGH
816—712 Ceres ave....................ALHAMBRA
822—1139 Mignonette st..................OAKLAND
820—944 Francisco, just opened.......MARENGO
818—1152 W. Seventh st....................PARK
820—1139 W. Seventh, steam heat.......GOLDEN
Owned and operated by T. WIESENDANGER, 406 W. Sixth st. A3343, Main 2043. Branch, 1017 W. First st.

TO LET—AT SPECIAL RATES.
THE SAN MARINO APARTMENTS.
2616 San Marino st. (Westlake section.)
$25. Singles. Modern double wall beds with large mirror; large kitchen and breakfast room; private bath; extra screened room, etc. $30, $35. Same conveniences, including extra bedroom and dining room combined, with beautiful double couch and cover, (removing all signs of sleeping quarters.) All heavy fumed and mission oak furniture, fine rugs, etc. Usual conveniences, (including cooking gas.) Everything brand new, clean and sweet smelling. Take West Ninth st. car, off at Hoover, walk ½ block south. (No large sign.) MRS. HEASLEY, Manager. (Kindly clip this ad. and present.)

TO LET—
THE LUCILE APARTMENTS.
824 Arapahoe st., between 9th and 10th.
$25 to $32.50. Special rates. Beautiful double apartments. Birdseye maple, oak and mahogany furniture, with French plate mirrors. Nothing like it at less than $50 to $60 elsewhere, considering location among beautiful homes. Only few minutes' car ride. Take West Ninth st. car to Hoover, inquire at drug store.
(Kindly bring this ad. with you.)

TO LET—
THE TEDFORD.
1217 W. TENTH ST.
APARTMENTS THAT ARE DIFFERENT.
Large dressing rooms.
All sunny rooms.
Built for healthy, happy living.
Opened October, 1911.
Walking distance, or take W. Ninth st. car to Sunbury st.

TO LET—
HEATHER APARTMENTS.
[illegible] South Bonnie Brae.
Twentieth Century Apartment now open. Handsomely furnished, gas light, water, heat, 'phone, in every suite; in fact, everything to make life worth living; 3 single and double suites vacant; must be seen to be appreciated. Take W. Seventh st. car to Bonnie Brae st.

TO LET—
MONROE APARTMENTS,
1235 W. SIXTH ST.
Just being completed; new in every way; 2 and 3-room suites; all outside kitchens; automatic elevator, steam heat, hot water, private phone, janitor service, best location in city. Choose your apartment before they are all gone.

TO LET—
The Edwards Apartments, 1437 Griffith ave., new building, elegantly furnished three-room housekeeping apartments, with private bath, only $30 per month (worth $50) white enameled bathrooms and kitchens, finest in America for price. Two vacancies, come today. PHONE 21192.

TO LET—$12, $16, $18 MONTHLY, LARGE, airy, 2 and 3-room furnished apartments, spotlessly clean. Immense grounds. Paved street. GENEVA, HELVETIA, RAMONA APARTMENTS, 204, 212 and 218 N. Fremont ave. "First and Sixth st. loop car."

TO LET—RICHMOND APARTMENTS, 326 S. Flower st., new and modern, elegantly furnished, steam heat, hot water, bath and phone in each apartment, clean and homelike place, 2 blocks west of Broadway.

TO LET — LOUVRE APARTMENTS, 606 E. Washington; 2 and 3-room suites; private baths and phones, hot water, steam heat, roof garden, garage; all new and modern. South 1904, 24742.

TO LET—PORTLAND APARTMENTS.
$12 monthly. Hair mattresses, sunniest, most up-to-date, new. Extensive private grounds. Aviary. "LIVE RIGHT," one block from First and Figueroa sts. 511 DIAMOND ST.

TO LET — BRIGGS APARTMENTS, HANDSOMELY furnished, private bath, 'phone, steam heat, ballroom, roof garden, sun parlors, reception rooms, billiard-room; terms ranging from $30 to $60. 407 S. HOPE.

TO LET — RENSHAW APARTMENTS, 712 California. 3-room well-furnished apartment, steam heat, private bath and all modern conveniences; walking distance, near postoffice; reasonable rates.

TO LET—$14, $18 MONTHLY, ELEGANTLY furnished one-room apartments, with cabinet kitchen, music room, roof garden, high-class in every particular. MARENGO APARTMENTS, 944 Francisco st. West 9th st. car.

TO LET—CLINKHURST APTS., 819 BEACON st. High class, new apartments, exclusive Westlake district, modern features; open August 30; single apartment, $35; one fine double apartment, $50. Take W. 9th or 6th st. car.

TO LET—BIXEL APARTMENTS, WHERE you receive more for your money than any other apartment in the city; all outside sunny rooms, private baths, buffet kitchen, private balconies, 'phones, steam heat, pool room, roof garden, etc.; 10 minutes' walk from shopping district, or take First-Sixth st. loop car to 615 BIXEL ST.

TO LET—
THE STRATFORD.
Strictly high-class apartment hotel, W. Sixth and Burlington, 8 minutes' ride from center of city, 2 blocks from Westlake Park; large veranda, lawn and flowers, tennis court; 2, 3, 4-room apartments, completely furnished.

TO LET—SWANEE APARTMENTS,
317 N. Hill st. New building, new furniture, within walking distance of business center; beautifully furnished, with every modern convenience; must be seen to be appreciated.

TO LET—ALBEMARLE APARTMENTS, 2343 Scarff, between 23rd and Adams, overlooking beautiful St. James Park, no noise or dust. Elegantly appointed suites, $30 to $55 per month. 1 single apartment, $22.50; steam heated throughout. Sun parlor, roof garden and amusement hall. University car to Scarff, ½ block south. TEL. 23331.

TO LET — NEWLY FURNISHED APARTments, two rooms, kitchen and private bath, by day or week, everything furnished, with hotel service. Call and get rates. Downtown, no car fare. NEW HOTEL BROADWAY, 207 North Broadway.

TO LET—SUNNY ST. LILIA APARTMENTS. All outside rooms; 2 and 3-room suites, $12 per month and up; close in. 340 N. HILL. A2544.

TO LET—SELKIRK APARTMENT.
Seaside Terrace, Santa Monica. $25 a month for 3-room suites; steam heat and bath; building, furnishings and management new. Ten minutes' walk to all amusements.

TO LET—THE MONTEITH APARTMENTS.
Just completed, 425 South Fremont ave. Strictly modern, 1, 2 and 3-room apartments. Rates $21 up. Elevator service. Bdwy. 5729.

TO LET—THE HALE APARTMENTS,
1414 W. TENTH ST.
Two or three-room suites, all modern. Steam heat and hot water. Home 53533. Wilshire 104.

TO LET — THE OWEN APTS., ORANGE and Valencia sts.; 2 and 3 rooms, beautifully furnished; ballroom, billiards and pool, elevator; modern conveniences; service unsurpassed. Phone WILSHIRE 2043.

TO LET—
EDGERLY APARTMENTS.
1039 South Hope.
A good place to live.
Rates reasonable.
F2614. Main 1169.

TO LET—PARK APARTMENTS.
Do You Want a Winter Home?
Richly furnished, private bath, phone, steam heat, extensive private grounds.
One 3-room suite, very sunny, $50.
One 2-room suite, front, sunny, $45.
721 GOLDEN AVE., near W. Seventh st.

TO LET—FRANK APARTMENTS,
832 WEST NINTH ST.
Best two and three-room apartments in the city, new and modern; private baths, private phones; all outside rooms; rates reasonable.

TO LET—
THE SAN DONA.
1400 West Seventh st.
High grade suites; two rooms, bath and kitchen; beautifully furnished; delightful surroundings; large porches; reasonable rates. New management.

TO LET—
PONCE DE LEON APARTMENTS.
New house; strictly high-class; all outside rooms; exclusive Westlake district. Phone 54476, Wilshire 514. 116 S. ALVARADO.

TO LET — THE PRINCESS APARTMENTS. 732 S. Bonnie Brae. New and modern; delightfully located, near Westlake Park; first-class service. PHONE WILSHIRE 2541, HOME 52037.

TO LET—CLOSE-IN, 2 BEAUTIFUL CLEAN light sunny large housekeeping rooms, every convenience, cosily furnished, electricity, 'phone, bath, hot and cold water; adults. 521 WEST 11TH.

TO LET—COSY 3-ROOM APARTMENT, SUNNY side. 1066 LOVELACE AVE.

TO LET—
Apartments, Furnished.

TO LET—2 AND 3-ROOM SUNNY APARTments, nicely furnished, private bath, wall beds, hardwood floors; $15 up. LONDON APARTMENTS, 2209 S. Main. Phone South 5949.

TO LET — $75 MONTHLY, A DOUBLE front apartment; luxuriously furnished; beautiful private grounds. GOLDEN APARTMENTS. 1130 W. Seventh st.

TO LET—PRINCETON APTS., 1133 GIRARD st., 2 and 3 rooms, private bath, hot water, modern, $25 to $30. Take Pico car to VALENCIA. 51169.

TO LET—RAINBOW APARTMENTS, 317 N. Figueroa. New brick building; newly furnished; best ventilated 2 and 3-room apartments in city; $25.50 up. A4024. Broadway 9536.

TO LET—THE VALDORIA,
725 S. ALVARADO.
Third house from Westlake Park.
Elegant apartments. Steam heat.

TO LET—
Apartment house, just opened; furniture all new; 2 and 4-room apartments; rent reasonable; close-in. 1222 W. FOURTH.

TO LET—THE HARTFORD; ONE THREE-room apartment; well furnished, bath; rent $30. Home Phone 54683. 1341 W. SEVENTH.

TO LET — GOLDEN APARTMENTS, 1139 W. Seventh st. Finest of all apartment hotels. Garage, elevator, magnificent grounds. Phone 60049, BROADWAY 2094.

TO LET — HANDSOMELY FURNISHED apartment of 4 large rooms; most homelike one in Westlake district; furnishings new and of best quality. 932 S. BONNIE BRAE.

TO LET—BARTELS APTS., 824 W. SIXTH pleasant. Six blocks from Broadway.
st. Get your winter rates on apartments. The Bartels has them. Steam heated and [illegible]

TO LET—
Fine front apartment.
Large, sunny rooms.
739 BEACON STREET.

TO LET—TOWNSEND APARTMENTS; NEW annex; modern; rates reasonable. 726 N. OLIVE ST.

TO LET—$18 MONTHLY, COSIEST, MOST homelike and so close to Broadway. Housekeeping. 324 S. FIGUEROA.

TO LET—THE EUCLID, MODERN FURnished sunny apts., private baths, telephones; walking distance. 1006 W. SIXTH.

TO LET—LA SALETTA: TWO AND 3-ROOM apartments; new and modern; steam heat; private baths. 141 N. GRAND AVE. F8029.

TO LET—LAKESIDE APARTMENTS,
Facing Westlake Park.
Opened Oct. 1; large outside sunny rooms; special rates to permanent guests. 670 S. ALVARADO ST. Phone 55651.

TO LET — THE GIBSON APTS., 425 W. Fourth. Choice 3 and 4-room apartments; steam heated, private phone, private bath, 5 minutes from Broadway.

TO LET—MISSION APARTMENTS, 322 N. Broadway. All outside, elegantly furnished 2 and 3-room suites; steam heat, hot running water. Rates $25 to $45.

TO LET—ANNABELL APARTMENTS, 125 E. 11th st. New building; private baths; furnace heat; hot water. Maple-ave. car. BROADWAY 373.

TO LET—PITTSBURGH APARTMENTS.
$11 monthly, cosy 2-room suites, completely furnished, housekeeping, absolutely modern; spotlessly clean. 836 CROCKER ST.

TO LET—AT LOWEST PRICES, THE HANDsomest double apartments in Los Angeles; magnificently furnished; elevator, garage, beautiful grounds. 1139 W. SEVENTH ST.

TO LET—A $30 SNAP; LARGE SUNNY FURnished apartment, main floor; so close to Broadway. 324 S. FIGUEROA ST.

TO LET—FLETCHER APARTMENTS, 1222 S. Main; neatly furnished; 1, 2 and 3 rooms, private bath; $9 to $30.

TO LET—LA PRINCESSA, 2 AND 3-ROOM suites; new, elegant; ½ block Westlake Park. 717 LAKE ST. 51242; Wilshire 1806.

TO LET—
Apartments Unfurnished.

TO LET — BEAUTIFUL NEW UNFURnished apartment, 3 rooms and bath; white enameled kitchen; linoleum and gas range; free water and telephone; near Westlake Park; $30. PHONE 52735.

TO LET—
Rooms and Board.

TO LET — MOUNTMORRES, SITUATED in the Santa Monica hills, overlooking the ocean; elevation 750 feet; no frost; above sea fogs; furnace heat; hot running water in all rooms; sleeping porches, tennis court, auto barn, own dairy, etc. Near electric line to Los Angeles and beaches; cars met by appointment. No tubercular cases. References. Phone Santa Monica, Main 5188. Address CAPTAIN MORRES, Westgate, Cal.

TO LET—BELLEVUE TERRACE HOTEL CO., at 9th and Figueroa sts. American plan only, offers to permanent guests a rate of $35 per month and up for 1 in a room and $50 per month for 2 in a room, only 8 minutes' walk to downtown, have beautiful grounds, large shady porches, splendid table, pleasant social life, table board, $6 per week. Phones MAIN 446; F8891.

TO LET—TO REFINED, WELL-BRED PEOple. High-class rooms and board in elegantly furnished home; excellent cooking; exclusive neighborhood; beautiful grounds; private baths; sleeping porches; garage; splendid car service; reasonable rates. 1944 S. FIGUEROA.

TO LET—NICELY FURNISHED MODERN sunny rooms with heat, good home cooking, two in a room, $25 per month. Close to Westlake Park. 7th st. car. 720 SO. CORONADO STREET.

TO LET—TO TWO PEOPLE, LARGE, sunny well-furnished front room, bath connecting, private family, corner W. Adams and St. James Park. PHONE 25143.

TO LET—IN WILSHIRE DISTRICT, BEAUtiful rooms; sleeping porch, garage, furnace; high, healthy location and first-class. 316 S. COMMONWEALTH 55230.

TO LET—PLEASANT ROOM IN PRIVATE family, with or without board. One block from Westlake Park. Telephone Wilshire 241. 639 WESTLAKE AVE.

TO LET — SUNNY WELL FURNISHED rooms, with or without board, private and quiet, on car line. 520 WEST 11TH. Phone Broadway 6656.

TO LET — PRACTICAL NURSE HAVING nice home, will give good care to invalid, fine neighborhood. BDWY. 4664.

TO LET—ROOMS AND BOARD, SINGLE OR suites, with heat, home cooking, prices reasonable. Phones 22804. 1460 S. Hope. NEW ENGLAND HOUSE.

TO LET—SUNNY ROOM WITH BREAKFAST and evening dinner, for gentleman in private home. 1229 ORANGE ST. Phone 52236.

TO LET—BOARD AND ROOM IN PRIVATE family for one or two young ladies. Every home convenience. PHONE 26301.

TO LET — 2 BEAUTIFULLY FURNISHED front rooms, excellent table, walking distance. 1250 S. HOPE. Phones 24736.

TO LET—BEAUTIFUL FURNISHED ROOMS single or en suite; first-class board; garage. Phone 51686. 701 BEACON ST.

TO LET—1 DOUBLE ROOM, ALSO SINgle room, with excellent table board, in handsome private home. 1204 ORANGE ST.

TO LET—NICE, CLEAN, MODERNLY-FURnished room with board, in private German family. 117 E. 28TH ST.

TO LET—
Rooms and Board for Children.

TO LET — SMALL CHILDREN BOARDED at 124 W. 49TH PLACE. South 3894.

TO LET — WANTED, CHILDREN TO board; mother's care. 421 WEST 10TH.

TO LET — WANTED — CHILDREN TO board; a mother's care. PHONE 23077.

TO LET—
Houses.

TO LET—CLEAN, COMFORTABLE SEVEN-room cottage, close in; convenient for working people or family of grown-ups, two small families or can rent rooms. 331 GOLDEN AVE. Phone 51184.

TO LET — WE RUN AN UP-TO-DATE rental department; free list; furnished and unfurnished cottages, bungalows, flats, etc. S. W. WRIGHT, Manager, F. G. WEIR & CO., 300 H. W. Hellman Bldg.

TO LET—UNFURNISHED, 8 ROOMS, ELEgant, modern, furnace, stove, garage; 314 S. Union ave.; inquire next door north, or see owner, ANDREW J. COPP, Jr., 416 Copp Bldg. A1581, Broadway 753.

TO LET—2-STORY RESIDENCE, BEAUTIful inside finish, up-to-date in every part; 8 rooms, 4 porches, 5 large closets, furnace, garage. 637 West 40th Place, just west of Figueroa. D. BRYSON, owner, at Hotel Chickasaw.

TO LET — DOUBLE BUNGALOW, UNFURnished, $18, three large rooms, bath and dressing-room, two disappearing beds, nice yard, high ground, 1309 Court st. Key at 1311. Take Temple st. car to Edgeware, walk south to Court. ELLIS, 401 Story Bldg. A2323.

TO LET—10-ROOM HOUSE WITH GARAGE. S. W. corner 23d and Hope. Just overhauled. Call 41071 or BOYLE 1343.

TO LET—4-ROOM COTTAGE, AT 300 E. 28TH ST.

TO LET—4-ROOM COTTAGE, 1704 ARAPAHOE ST. Phone 72015.

TO LET—FLOWER ST. VILLA, 3 AND 4-room bungalows, baths, wall beds; strictly modern. 116 N. FLOWER ST., near First.

TO LET—NEW, MODERN 5-ROOM HOUSE, furnace, garage. 972 ARAPAHOE. Main 6069, A1363.

TO LET—5 ROOM BUNGALOW, GARAGE, $25. G. H. CLARK, 420 Broadway. F3295.

TO LET—6-ROOM MODERN HOUSE, FIRST-class condition. Call 41071 or BOYLE 1343.

TO LET—
Houses.

TO LET—UNFURNISHED HOUSE, WESTlake district, 1637 Orange st. Rent $40. Tenants pay water. Phone 10689. Apartment 31.

TO LET—ALL MODERN, 6-ROOM NEW residence, near Vermont Square; garage and large yard. Phone R6754.

TO LET—YEARLY LEASE, 922 S. UNION AVE., 9 rooms, hardwood floors, garage, furnace, $45 per month.

TO LET—A MODERN 4-ROOM COTTAGE. Pyton $30. Water paid. 642 W. 28TH PL.

TO LET—5-ROOM COTTAGE, 250 BONNIE BEACH PLACE.

TO LET—NEW 3-ROOM BUNGALOW, HEAR of 1436 SANTEE ST.

TO LET—$15, WATER PAID, 5-ROOM MODern cottage. 538 E. AVENUE 28.

TO LET—
Furnished Houses.

TO LET — FURNISHED BUNGALOWS. Santa Barbara Court, 3 rooms and bath; wall and disappearing beds, lawns cared for, east and west fronts; a dozen new cottages, no dogs, cats or young children; 18 minutes from Broadway. Dalton car, get off at Walton, $40 a month and up. A. R. JAQUITH, 1075 Santa Barbara ave. Phone 77164 or Vail & Crane Co., Story Bldg.

TO LET — FURNISHED, A MODERN, UPto-date house, 8 large rooms; oil furnace, linen, tableware and everything to make a family comfortable. Call or phone mornings. Home Phone 21610. 2332 S. HOPE ST. Take Grand ave. car to 23rd st.

TO LET—BUNGALOW, 1 BLOCK WEST OF Sixth and Broadway, swell Westlake district; handsome, artistic and completely furnished home; piano, garage, plants and lawn; 2 bedrooms, adults; $65 per month. Call on OWNER, 945 Hizel st. Home Phone 51330.

TO LET—ELEGANT HOME ON BEAUTIFUL Elden ave., magnificent furnishings, oriental rugs, all brand new; large garage, and in the heart of fashionable Los Angeles. Apply 912 ELDEN AVE. Phone 54697.

TO LET — FURNISHED, 8 ROOMS, ELEgant, modern, furnace, stove, garage; 314 S. Union ave.; inquire next door north, or see owner, ANDREW J. COPP, Jr., 416 Copp Bldg. A1581, Broadway 753.

TO LET—IN LOS ANGELES; MOST BEAUtiful suburb, new 7-room modern home, large grounds. 530 E. 6TH ST., Glendale.

TO LET—4-ROOM BUNGALOW, WELL FURnished, piano and garage. 1939 ARLINGTON ST. Phone West 4651.

TO LET—4-ROOM SUITE FLOODED WITH sunshine. 306 EAST 12TH. Phone Bdwy. 3982.

TO LET—FURNISHED COTTAGE WITH GArage, lawn, flowers, in fine condition, convenient to car line. 718 WEST 42D ST.

TO LET—FURNISHED 8-ROOM HOUSE, garage. Apply mornings. 1663 S. BURLINGTON.

TO LET — NEW SUNNY FURNISHED bungalow apartment, high ground, magnificent view. 1414 DOUGLAS ST. A1862, 50689.

TO LET—4-ROOM BUNGALOW, FURNISHED thoroughly, modern. 430 W. 50TH ST. Rent $35; if taken for one year, $32.

TO LET — SIX-ROOM FURNISHED HOUSE with piano. 118 WEST FIFTY-SIXTH ST., between Moneta and Figueroa—Thirty dollars.

TO LET—FIVE ROOMS, FURNISHED. EVery convenience. $18 per month. 1861 WEST 30TH ST.

TO LET—NEW, MODERN 5-ROOM HOUSE, furnished, one block from car. Call 1569 W. 37TH PLACE.

TO LET — $35.00 5 ROOMS COMPLETELY furnished, modern, clean, nice grounds, water paid. Adults. 138 SOUTH GATES. North Broadway car.

TO LET—FURNISHED HOUSE FOR RENT or furniture for sale. Modern, up-to-date six-room bungalow. 252 WEST 41ST ST. Phone Home 26465.

TO LET—MY 5-ROOM HOME, NICELY FURnished, has every convenience; Westlake district. For particulars, PHONE 55463.

TO LET—COMPLETELY FURNISHED SIX-room cottage. 2651 WOODLAWN AVE.

TO LET — NICELY FURNISHED 4-ROOM house, modern conveniences. Rent reasonable. Nice location. 337 SO. UNION AVE.

TO LET — PART OF COTTAGE, 2 COMpletely furnished housekeeping rooms; adults or with infant; rent reasonable. Hooper ave. car. 1241 NEWTON ST.

TO LET—FURNISHED, ON A CAR LINE, 4 rooms, near U. S. C., College, University district. Price $20 and water. A nice home. Phone 23606. West 2290, or call at 2868 UNIVERSITY AVE.

TO LET—BEAUTIFULLY FURNISHED 6-room house, out of the ordinary. 2868 HOBART BLVD.

TO LET—FURNISHED 7-ROOM HOUSE, 1247 W. 28TH ST. Terms reasonable.

TO LET—$30; FURNISHED 5-ROOM COTtage, walking distance. 1310 W. FIRST.

TO LET—7-ROOM BUNGALOW, FURNISHed, reasonable. 2511 W. JEFFERSON.

TO LET OR LEASE—
Stores, Offices, Business Sites.

TO LET—
Offices in the
Most Modern
Office Building
in Los Angeles.
CALIFORNIA BUILDING,
BROADWAY AND SECOND.
Nearing completion.
Rentals very low on
yearly lease.
Make reservations in
advance for choice
of location.
C. WESLEY ROBERTS CO.,
206 Citizens' Nat'l Bank Bldg.
A4834. Main 3678.

TO LET—FINE STORE, PICO NEAR Flower; low rent. Fine chance for restaurant. Apply to S. G. Marshutz, owner, 724 S. Broadway or phone Main 5722. F3722.

TO LET—LOFT, 60x150; HIGH CEILING; 6 skylights; passenger and freight elevators; interior all new. E. L. PARMELEE CO., 718 S. Broadway.

TO LET—
UNION LEAGUE BUILDING
OFFICES, $12.50 TO $35.
Two good storerooms for rent. Absolutely fireproof; all modern conveniences.
Office of Building.
F6425. Room 414, Main 4235.
SECOND AND HILL STS.

TO LET—DESK ROOM ON GROUND FLOOR with desk and typewriter. Apply at 243 SOUTH BROADWAY. Main 5405. F3682.

TO LET—FINE STORE, 2120 CENTRAL AVE., low rent for 3 months. Will fix up rear for living-room. GEORGE LEY, owner, 1506 Ave. 63. East 2780.

TO LET—LARGE BRICK STORE, COUNters, shelving, $22.50; brick store, 2 living rooms, $15. C. M. BUCK, 330 Hill. Main 6278. A2318.

TO LET—DESK IN NICE LIGHT OFFICE, including phones, only $10 per month. 438 I. W. HELLMAN BLDG., 4th and Main.

TO LET—SPACE IN DESIRABLE OFFICE, OCCUPIED BY ONLY ONE OTHER PERSON. 1109 TRUST & SAVINGS BLDG.

TO LET—ONE-HALF OFFICE WITH DESK. G. H. CLARK, 420 Broadway. Room 416. F3295.

TO LET—STORE, CORNER 11TH ST., CENtral ave. Fine location.

TO LET—
Farming Lands.

TO LET—RANCH, 40 TO 80 ACRES, FRUIT, vegetable and hay land, good buildings, fine water, close to electric car line. L. B. TAYLOR, Slough Farms, Burbank, Cal.

TO LET — 160 ACRES FINE BARLEY land 18 miles from city, San Fernando Valley. Liberal terms. 806 CONSOLIDATED REALTY BLDG. F3136.

TO LET—160 ACRES IMPERIAL COTTON and barley. JACKSON, 804 Higgins Bldg.

TO LET—
Storage.

TO LET—
COLTHARS VAN & STORAGE CO.,
Main 1117. 511 S. Main st. Home F5171.
MOVING, PACKING SHIPPING.
Auto Trucks, Padded Vans.
SPEED, SERVICE, ACCURACY.
Storage in Private Rooms $1.50 Per Month.
YOU KEEP THE KEY.

TO LET—THE L. A. VAN, TRUCK & STORage Co.'s private rooms for storing and the largest vans for moving household goods, pianos, etc. Warehouses 314 LINDEN ST., near Ninth st. and Central ave. Phone F4673; Main 179. R. H. DUNSTON, Prop.

TO LET—
Pasturage.

TO LET—PASTURE FOR SHEEP IN 300-acre vineyard. JOHN McCLURE, Burbank.

TO LET—
Poultry Ranches.

TO LET—IN GLENDALE, 3½ ACRES ON car line, suitable for chickens, cheap. Address E, box 246, TIMES BRANCH OFFICE.

FOR SALE—
Houses.

FOR SALE—6-ROOM MODERN BUNGALOW, right for large family or rental property, $2300; half cash. 822 N. ALTA ST. East 2046.

FOR SALE—
Houses.

FOR SALE— HOUSES.

$3250—5 rooms, South Walton.
$3500—5 rooms, South Walton, 4026.
$4750—7 rooms, South Walton, 4012.
$5500—7 rooms, West Santa Barbara, 1124.
$5500—7 rooms, West Santa Barbara, 1126.
$6000—7 rooms, West 41st st., 1107.
$7000—10 rooms, West 38th Place, 1082.
$7500—8 rooms, West Santa Barbara, 1101.
$7500—8 rooms, West Santa Barbara, 1108.
$8000—9 rooms, West Santa Barbara, 1217.
$10,000—8 rooms, West Santa Barbara, 1075.

All in beautiful West Park Tract, Browning Boulevard and Santa Barbara avenue are in the center. Dalton car to Budlong, and see the best in Los Angeles. 345 houses on the tract. Santa Barbara Court is there also, for rent.

VAIL & CRANE COMPANY,
1026 Story Building.

FOR SALE—
WILSHIRE DISTRICT BUNGALOWS.
Two new, elegant and classy 7-room bungalows. The finest in all the fashionable Wilshire district, on Gramercy Place, one-half block from car line, has all modern and up-to-date features, easy terms, like rent. See SOL. DAVIS.
GOLDEN STATE REALTY COMPANY,
623 S. Spring st.
Open Sundays from 9 to 12.

FOR SALE—16 NEW BUNGALOWS—
WE ARE FORCED TO SELL—PRICES CUT.
ONLY $1800 TO $2800 EACH AND
$50 TO $150 CASH; $25 TO $35 MONTHLY.
16 new and beautiful homes in that beautiful verdure-covered valley, midst the oak and sycamore trees of the Arroyo Seco, and known as
ARTISTIC ARROYO GLEN PARK.
Buy a house and be happy with other contented owners of the better class.
We have just finished 16 new 5-room bungalows, with oak floors, built-in buffets, outside chimneys, artistic in design, all built from Matthews & Matthews' famous bungalow plans, in that beautiful location between Carnegie Library site and the new Arroyo Park, splendid car service, 5-cent fare. Take yellow Garvanza car or red South Pasadena car on Main st., get off at Pasadena and Piedmont avenues. See our office at this corner.
ARTISTIC BUNGALOW BUILDING CO.,
Phone East 12.
6100 PASADENA AVE.

FOR SALE—BY W. H. ALLEN & SON,
2882 South Figueroa st.
BARGAIN.
Beautiful 8-room residence, modern in every particular, hardwood floors, artistic electric fixtures, double garage, cemented floor and rooms for chauffeur. Two bathrooms. Lot 50x175 feet. This property is owned by a syndicate that is closing up their holdings, reason for sacrifice price.

House worth	$ 7,600
Garage worth	1,100
Lawn, flowers and cement work	1,000
Lot worth	5,000
Total	$14,100

BUT
WE HAVE OPTION AND CAN POSITIVELY DELIVER FOR
$9500.
MORTGAGE of $8000 can remain and ONLY $1500 CASH NECESSARY. THINK OF IT! ONLY $1500 CASH NECESSARY. MONTHLY payments if desired. We must sell at once.
W. H. ALLEN & SON,
216-217 DOUGLAS BLDG., 3rd and Spring sts.

FOR SALE—5 NEW BUNGALOWS—
Near Occidental College.
Am forced to sell. Prices cut.
$2500 to $2750 each, and $50 to $ cash, and $25 monthly, including interest.
Or clear lots in Los Angeles accepted as first payment.
These are artistic, well built, beautiful bungalows, unique and handsome in design, and well constructed, with outside chimneys, exquisite living-room and dining-room, with hardwood floors, 2 bedrooms and bathroom in white enamel, complete in every detail, and ready to move into. Take yellow Garvanza car marked "York Boulevard," to end of line, and see
RANKIN & LERMAN, East 17.
MATTHEWS & MATTHEWS,
329 Douglas Bldg. Main 3335.

FOR SALE—
85 PER CENT. ON THE DOLLAR.
MR. HOMESEEKER, TAKE NOTICE.
$8500—WORTH $9000.
This house is 8 rooms, 2 years old, one of the best built houses in Los Angeles; has all the conveniences of a millionaire's home. Beautiful lawn and flowers, garage. This home is on South Olive st., in the beautiful home district. East front. This home must be sold at once. It is not mortgaged, it is clear of incumbrances. Owner going abroad for a number of years and must sell. Will take $1500 cash, balance long time. See MR. KNOWLES, 320 Security.

FOR SALE—
AN ARTISTIC HOME.
—$6500—
Will buy this unique attractive house, with handsome pergola porch, large living-room, 24 x22 feet. Library room, paneled walls and beam ceilings, dining-room, breakfast room, laundry, four bedrooms and every convenience. Large lot, 50x287, extending from Avenue 66 to San Pasqual, on the bank of the beautiful Arroyo, overlooking the new Arroyo Park. This spot cannot be excelled for mountain view, charm of location, and sure increase in value. If you really want a home address J, box 233, TIMES OFFICE.

FOR SALE—BEAUTIFUL NEW BUNGAlows:
4 rms., very artistic, $2650, cash $265, $25 mo.
4 rms., high, sightly, $2750, cash $275, $27 mo.
5 rms., beautiful location, $2900, cash $290, $30 mo.
5 rms., 4 bedrms, $3000, cash $300, $30 mo.
6 rms., beamed ceilings, paneled walls, $2500.
6 rms., screened sleeping-room, $3000.
8 rms., 2-story, beautiful location, $3800.
T. WIESENDANGER, 406 W. 6th st. A3343. Main 2043. MR. FRYE.

FOR SALE—A GREAT BARGAIN AT $6000; beautiful 8-room modern home, located on a clean corner, near the Manual Arts High School, one block from two car lines and in a high-class restricted district; has all modern convenience such as built-in features, hardwood floors, furnace, etc. Lot 50x130 to alley. Apply to the owner for terms. L. H. VOGEL, 4025 Budlong ave. Phone Main 7894, Home F2344.

FOR SALE—
WALNUT LAWN.
The most beautiful section of Los Angeles. Fine English walnut shade trees on every lot. Near school and stores. Best street car service. Five and six-room modern bungalows, also large residence lots; cash or easy terms. Call 819 S. HILL ST. mornings before 10 o'clock and see Owner.

FOR SALE—BEAUTIFUL HOME,
4601 GRAMERCY PLACE.
Bungalow with 6 large rooms on first floor, 2 unfinished on second. Absolutely modern. Four rooms can be thrown together. Beautiful lawn and palms. On lovely street. Must be sold at once, and the price will sell it. $6500; furnished, $6850. Substantial inducements for cash. Take Grand-ave., West 48th car; get off at Gramercy Place. See it today. Phone MAIN 5047.

FOR SALE—ON MELROSE AVENUE CAR line, near Radium Springs, two-story new modern 7-room bungalow, all built-in effects, cement porch across front and side of house. High, sightly location, fine view of mountains and ocean, double clean corner, pergola and big yard, will take lot up to $1000. Price $5250, terms. OWNER, 421 Melrose avenue, Home 50888.

FOR SALE—AT A BARGAIN, AS OWNERS must leave for the East, or will exchange for Chicago income property; two beautiful new 7-room bungalows, in Glendale, half block from car line; must be seen to be appreciated; hardwood floors and all the latest built-in features; lot fenced, lawns, etc. Cash or terms. Address owner, ALEXANDER MITCHELL, 1315 W. Seventh st., Glendale, Cal.

FOR SALE—AT A BARGAIN; BY OWNER. MODERN 2-STORY AND ATTIC, CONSISTING 9 ROOMS, FULLY AND BEAUTIFULLY FURNISHED, INCLUDING PIANO, FACING PALM PLACE, ON HOOVER ST., NEAR 11TH; LOT 50x150 TO ALLEY. PRICE $8750. PHONE 53496.

FOR SALE—OR EXCHANGE—BY OWNER; the biggest bargain ever offered in an 8-room modern, up-to-date bungalow; will trade for automobile, diamonds or what have you? 2863 E. SIXTH ST., Euclid Heights. Phone 41171, Boyle 1866; after 5 p.m., Phone 41387 or Boyle 2860.

FOR SALE—
Houses.

FOR SALE—7-ROOM MODERN BUNGAlow, interior finished slash-grain Oregon pine, hardwood floors, must be seen to be appreciated; nice lawn, flowers and fruit trees; only one block west of Figueroa st., on 43rd st. Price $4000; easy terms. Call and see this snap at 421 W. 43rd st. Phone SOUTH 1585.

FOR SALE—6-ROOM MODERN HOUSE, ON corner of 21st and Nanne, fine large corner lot, beautiful lawn; will make a good apartment site; price $3700; cash $1000, balance in 3 years, 7 per cent. Residence 6239 PHILADELPHIA ST. East 3139.

FOR SALE—FINEST NEW BUNGALOWS IN Wilshire district, 347 N. Cahuenga, 5 rooms, $3700; 346 N. Cahuenga, 5 rooms, $3250; easy payments. Take Western ave. car to Barrow st., walk two blocks east. W. VEEDER, owner, 346 N. Cahuenga. Phone Wilshire 489.

FOR SALE—HOUSES, $7000, IN SWELL W. Washington district; modern, up-to-date 9-room residence, worth $9000; need money; have authorized my agent to sell. T. A. BELL, 440-441 Bradbury Bldg.

FOR SALE — $100 DOWN AND $25 PER month buys a 7-room modern house, 50-ft. lot, 2 barns, 12 fruit trees, gas, sewer and electricity; 12 minutes from First and Main. $2700; 1 block from car. Brooklyn Heights. Call SOUTH 2373.

FOR SALE — MODERN 10-ROOM HOUSE, completely furnished, in first-class condition, situated on West 49th st. Has furnace, large garage, lawn and shrubbery. For a quick sale will let it go at $7200, part cash, balance on time. Phone OWNER, South 2842.

FOR SALE—$1500 FOR COSY NEW BUNGAlow, half block from yellow Moneta car line. $150 cash, $20 per month.
THE M'CARTHY COMPANY,
Main 1202. 201 N. Broadway. A2041.

FOR SALE—5-ROOM BUNGALOW IN FLORence Heights, $2200, easy terms. Others being built.
THE M'CARTHY COMPANY,
Main 1202. 201 N. Broadway. A2041.

FOR SALE—SPECIAL SALE, $25 AND $50 down. Four brand new 4-room houses, 27th st., only $1200. See owners, P. J. LEAVER & CO., 317 Higgins Bldg. Main 2248. A1487. Take Watts & Local car to 36th st. Owner's agent will meet you at the car.

FOR SALE — DON'T FAIL TO SEE THIS. Modern 6-room house, University section, near Jefferson st. and Exposition Park. $3500. Will increase in value. 3148 Kingsley st., 32nd and Hoover. University car. Open from 2 to 5 p.m. OWNER, 920 West 30th st.

FOR SALE — AUCTION SALE, SATURday, November 18, 2 p.m. Four modern, new, beautiful bungalows, 30 large lots with orange trees. Take Alhambra car to Ridge ave. Go two blocks south. REED & HAMMOND, Auctioneers.

FOR SALE—6-ROOM MODERN, UP-TOdate bungalow, furnished, in southwest, $3800; terms or cash. PHONE HOME 26800.

FOR SALE—BEST BARGAIN IN LOS ANgeles, 5 rooms, gas, hot and cold water, bath, lawn, trees, flowers, fine location, near car and schools. Only $1600. Easiest terms. Might trade equity. Address K, box 280, TIMES OFFICE.

FOR SALE—BY OWNER, 6-ROOM HOUSE, large lot, trees, etc., near car, close in, cheap; exchange for Garvanza. Address K, box 98, TIMES OFFICE.

FOR SALE — LOSING MY HOME UNDER foreclosure, hence will accept any cash or trade; offer before too late. Call 420 BRIGHTON AVE.

FOR SALE—OR EXCHANGE—MY EQUITY of $750 in modern, 6-room bungalow, southwest. Terms are right for man with small income. Address J, box 66, TIMES OFFICE.

FOR SALE — A PLEASANT RESIDENCE with a 12-roomed house and three good-sized lots; for further particulars inquire at 426 MANHATTAN PLACE, Los Angeles, Cal.

FOR SALE—388 WEST 41ST ST., LARGE residence and garage, three bedrooms and bath upstairs, best improved street and car service. $8000.

FOR SALE—OWN YOUR OWN HOME. WE can sell you new bungalows just like rent. Come to us and we will show you. H. L. MILLER & CO., 324 W. 6th st.

FOR SALE—6-ROOM MODERN COTTAGE, ½ block from West Washington, on Oak st.; elegant neighborhood; price $4000. For information, call BROADWAY 4327, HOME 23975.

FOR SALE—$2500, $100 CASH, $30 PER month; 6 rooms, lot 50x150; East Hollywood, 1685 COOPER ST. Temple car.

FOR SALE—CHEAP, 5-ROOM COTTAGE, 634 E. 27TH ST. Easy terms. Inquire next door east.

FOR SALE—HOUSES, MODERN 7-ROOM, 2-story residence in the Bimini district. For quick sale. Will sell for $2000 discount. T. A. BELL, 440 Bradbury Bldg.

FOR SALE—6-ROOM UP-TO-DATE BUNgalow, fully furnished, for only forty-five hundred dollars. Call at 136 W. 52ND ST.

FOR SALE—SOUTHWEST, NICE 8-ROOM, 2-story house, easy terms, to suit buyer. West 4126. 2107 BUDLONG. Call mornings.

FOR SALE—TWO-STORY RESIDENCE AND garage, all large rooms, lawn, sixty choice roses, beautiful street; best car service. Owner will sell cheap. SOUTH 4382.

FOR SALE—BEAUTIFUL 7-ROOM BUNGAlow, completely furnished. See OWNER, 2059 W. 29th st.

FOR SALE—NEW 9-ROOM, 2-STORY HOUSE, lot 60x150, 552 N. Vermont ave., at auction Tuesday, November 14, 2 p.m.; beautiful home, splendid location. THE E. H. STROUSE CO., auctioneers.

FOR SALE—BIG SACRIFICE, MUST SELL at once; 6-room bungalow, Hollywood; $2850; $300 cash. Would take lot. 59776.

FOR SALE—$2100, MODERN 5 ROOM COTtage, $300 cash, and installments; lot 50x160. RIGBY, 1052 Temple.

FOR SALE—$1200—$100 CASH; 4-ROOM MODern house, near Stephenson ave. car line. Address H, box 387, TIMES OFFICE.

CONTRACTORS—
And Builders.

I DO PAINTING, PAPERING AND TINTing on old houses; also any kind of repairs, very cheap. F. P. BROWN, 1817 S. Bonnie Brae st. W5868. 52862.

WANTED — CONTRACTS FOR PAPER hanging, tinting and repairing; best work at right prices. W. A. GOODWIN, 2856 La Salle. West 567, A2IF.

OLD LEAKY ROOFS REPAIRED. BEST of reference. 22 years here. B. & B. ROOFING CO., 1564 East 38th. South 3058.

JACKSON, BUILDER AND CONTRACTOR. Money and plans furnished. 804 HIGGINS BLDG. 10674.

CALL WEST 266 TO GET FIGURES ON any kind of building, or carpenter work. Plans furnished free.

FOR SALE—
City Lots and Lands.

FOR SALE—
QUARTER ACRE LOTS FOR $400,
ON TERMS TO SUIT YOU.
The big chance is at hand when you can secure an ideal homesite, only 22 minutes from the business district, on three main interurban car lines. Between the city and the sea, on the Venice Short Line. In the direct path of the greatest development westward.
VALUES ARE BOUND TO JUMP
AT IVYWILD.
If you are looking for an investment or a homesite, you should see this splendid new suburb where the values are not inflated.
REED & CHIPLEY, General Agents,
203-210 Consolidated Realty Bldg.,
Main 6021. Sixth and Hill sts. A4721.

FOR SALE—
A site ripe and ready for immediate improvement.
Corner Central ave. and 30th st., 100x150, worth $30,000 cash; will take one-fourth cash, one-fourth mortgage back, one-half in exchange, houses, lots, orange or lemon groves, alfalfa, or walnut ranches, or eastern property; particulars. C. E. NELSON, 518 Laughlin Bldg. Tel. A4759.

FOR SALE — LOTS ARE SELLING LIKE hot cakes, more so than in the boom; get in line at our office and buy some El Segundo lots and make some money; prices from $250 up. $1 down and $10 per month. Drop $10; pick up $ quick. If you miss it you miss it. See H. L. MILLER & CO., 324 W. Sixth st.

FOR SALE—DO YOU KNOW THERE IS wealth in independence? Own your own home and you are one of the kings of the earth. Buy a lot today in St. Athans Lake Place, $800, $25 down, $10 per month. I. H. PRESTON, Trustee, 616 Laughlin Bldg.

FOR SALE—
Ten acres in city, fronting [illegible] street, and Park Way, overlooking Silver Lake; five acres at La Canada; 160 acres at Mt. Wilson Half-way House. WILL D. GOULD, Temple Bldg. Phone Main 2177.

FOR SALE—LOT 11, BLOCK A, WEST 36TH Place, 50x150 ft., north front, all improvements in, 2 blocks from Exposition Park; choice location. For price and terms, phone owner evenings, HOME 24910; no agents.

FOR SALE—BARGAIN, WILSHIRE LOT, 60x150; Manhattan Place near Fifth. Phone 72402. Call 428 BYRNE BLDG.

FOR SALE—VERMONT AVE. SQUARE LOT, $1100; new Vermont Square lot, $900. OWNER. Phone 53224.

FOR SALE—FINE LOT NEAR VERMONT and 54th st., $900; $100 secures it; easy terms. Address HARVARD, 645 E. Ocean ave., Long Beach.

FOR SALE—TWO FINE LOTS, ON A CORner, Boyle Heights, close in, or will sell singly. Inquire at No. 822 DOUGLAS BLDG. Phone Main 2293.

FOR SALE—
City Lots and Lands.

FOR SALE—
CITY LOTS $250.
High, sightly lots, within the city limits, overlooking city and ocean, above the frost and smoke; excellent car service, 5c fare. Water piped to each lot. Only $250 and $5 down and $2 weekly. No interest, no taxes.
GOLDEN STATE REALTY COMPANY,
623 South Spring st.
Open Sundays from 9 to 12.

FOR SALE—BY C. E. NELSON.
Lots 50x150, adjoining "Palisades," Santa Monica, Cal.; price $800 per lot; part cash and part exchange; from 5 to 20 lots. Particulars, 518 Laughlin Bldg. Tel. A4759.
C. E. NELSON.

FOR SALE — LOT ON 74TH ST., NEAR Vermont ave.; all improvements in; price $475; adjoining lots valued at $700. E. G. MURRAY, 109 S. Broadway.

FOR SALE—NORTH-FRONT LOT, 60TH ST., near Normandie, Vermont Square. OWNER, West 256.

FOR SALE—REDUCED FROM $3000 TO $2500 for immediate sale; lot on Ridgeway, Angeleno Heights. L. S. ANDERSON, 394 Cypress, Pasadena.

FOR SALE—
Acreage for Subdivision.

FOR SALE—
The Choicest Subdivision Proposition in California.
430 Acres Orange, Lemon and Olive Land.
This beautiful level tract of 430 acres is located about midway between Riverside and Redlands, only 9 miles from Riverside. Altitude 1450 Feet.
The altitude of the tract is 1450 feet above sea level, which is the same altitude as the best orange groves at Redlands.
Soil and Water.
The soil is a deep, fertile, decomposed granite, absolutely free from rock or coarse gravel; whole surface level with a gradual slope to the south, sufficient for irrigation; every acre under cultivation, as well as all of the surrounding land.
The water is already developed, sufficient to irrigate the whole tract. The water is piped to each ten acres, of at least one-half of the land.
Surrounding Improvements.
The land on the east and south is mostly in oranges; the 20-acre orange grove of 12 or 14 years old adjoining this land on the south and lowest corner is in perfect condition, and loaded with Washington navel oranges.
Price and Terms.
We have the privilege to sell the tract as a whole for $150 per acre. Two-thirds of the purchase price can be paid on or before 5 years, at 6 per cent. interest.
Release Clause.
Any 5, 10 or 20-acre tract will be released by paying $160 per acre on the deferred payment.
If you want a tract for subdivision you will certainly buy this.
See W. P. McINTOSH, with
EDWARD D. SILENT & CO.
403 S. Hill st.

FOR SALE—
GLENDALE ACREAGE.
Our 20-acre subdivision syndicate in Glendale is almost closed. We have two shares left at $1500 each. Don't wait until this proposition is oversubscribed. It will pay a profit of nearly 100 per cent., and is absolutely safe. Ask for Mr. Edwards.
"It Pays to See Us."
EDWARDS & WILDEY COMPANY,
232 Laughlin Bldg.

FOR SALE—
ACREAGE FOR SUBDIVISION:
12 Acres located in an adjoining city within 1500 feet of the center of the city. Sidewalks, curbs, gas, water and electricity all in. Value $28,000. Will put in this property clear and assume a mortgage of $20,000 or $40,000, on good income property, located in Los Angeles.
SEE MR. CAIN,
with
THE LAWRENCE B. BURCK CO.,
142 So. Spring St.
F6061. Main 661.

FOR SALE—LARGE BODY OF AGRICULture land in California, plenty of water, rich soil, level land, ideal for colonization or may be subdivided into 20 or 40-acre tracts. Only bona fide buyers need answer. Address J, box 88, TIMES OFFICE.

FOR SALE—40 ACRES IN VENICE, FRONTing on Santa Monica street. $800 per acre. Surrounding property selling for $1500 to $2000. Terms. DURLEY REALTY CO., 622 South Spring st.

FOR SALE—40 ACRES IN VENICE, 1600 FT. frontage on Santa Monica street; $800 per acre; surrounding property selling for $1500 to $2000. Terms. DURLEY REALTY CO., 622 South Spring.

FOR SALE—
Business Property.

FOR SALE—
S.W. corner of 30th and Grand, 133 ft. on 30th by 120 ft. on Grand. Price $200 per front ft. on Grand.
Very easy terms and I would go in a syndicate of the right people.
This lot will double in value before the Panama Canal is open.
Why buy suburban property when you can get downtown property on easy terms.
See C. H. STILLWELL at Home Such Cafeteria, 633 S. Main.

FOR SALE—ON WASHINGTON WEST OF Wall, 57x130, beautiful site for hotel. Price $12,000. Phone SOUTH 4469. Apply at 730 E. 18th st.

FOR SALE—
I have a close-in business corner which I am syndicating.
It will double in value in a short time.
We need a few more people to join us.
Call at 817 HOMER LAUGHLIN BLDG.

FOR SALE—
Income Property.

FOR SALE—BIG SACRIFICE, $3750, FINE large apartment site, 57x187, on Fremont near Temple, improved with 5-room modern house. Get busy. E. T. SCHOLLER, 402 San Fernando Bldg. Home 10673. Main 489.

FOR SALE—$6000, CLOSE-IN INCOME PROPerty, strictly modern, two flats and cottage paying $75 month. Will sell furniture. Address C, box 294, TIMES BRANCH OFFICE.

FOR SALE—SEVEN APARTMENTS, FOUR stores, income $350 month, $11,500, with grocery stock, $18,000. Call WEST 347.

FOR SALE—FINE ALMOST NEW BRICK apartment-house at great sacrifice; not dependent on tourists; always full; good income. $15,000 cash handles it, for short time only. Address J. F. BECHERER, Pomona, Cal.

FOR SALE—TEN STOREROOMS WITH 10 living-rooms. Apply 2201 CENTRAL AVE.

FOR SALE—
Industrial Property.

FOR SALE—OR EXCHANGE—HOUSE, LOT, 50x187, on Bay st., industrial, track. 133 BAY ST.

FOR SALE—
Suburban Property.

FOR SALE — THE CHOICEST HOME NEAR Casa Verdugo; 4 acres, dwelling 11 rooms; large barn and complete outbuildings; all high-class. Price its actual cost one year ago. Terms. Commission to agents. Property to be seen only upon application day advance notice. MRS. A. W. CANFIELD, Casa Verdugo.

FOR SALE—I HAVE A SELECT 5-ACRE piece just south of Van Nuys on Sherman Way, the $500,000 boulevard, with water piped, which I can sell at a bargain. Street improvements and markings of ornamental shrubbery in and paid for. 219 S. HILL ST.

FOR SALE—
GENUINE BARGAIN.
20, 40, 75 ACRES, $225 PER ACRE.
40 ACRES WALNUTS, 6 YEARS OLD.
30 minutes from Los Angeles on Whittier electric car line. Plenty of water. Good soil. JONES, 302 Central Bldg. F2211.

FOR SALE — 20 ACRES IN CITY LIMITS of Venice, close to car line; high, level ground; ripe for subdivision; snap, $800 per acre, terms. Adjoining property subdivided and sold. See A. C. WALTER, Room 213, Consolidated Realty Bldg., 5th and Hill sts.

Classified Liners.

FOR SALE—
Suburban Property.

FOR SALE—
HOMESEEKERS, ATTENTION.

Are you looking for an ideal homesite?
SEE VAN NUYS.
A Good Business Location?
SEE VAN NUYS.
A Safe and Profitable Investment?
SEE VAN NUYS.

See the new town—VAN NUYS—the Metropolis of the great San Fernando Valley.
See the 47,000-acre VAN NUYS-LANKERSHIM lands, 4½ miles from Los Angeles, where fruits and vegetables are grown without irrigation.
Ranches from 2½ acres up, where you can make a nice living and at the same time enjoy all the comforts the city affords.
DO NOT WAIT UNTIL THE CHOICE TRACTS ARE SOLD. GO OUT NOW and make your selection while the present low prices prevail.
The street-car line will be in operation very soon. Do not wait until the increase in price goes into effect.
GO OUT TODAY AT OUR EXPENSE.
Free automobiles leave Van Nuys Headquarters, 319 S. Hill st., 9 a.m. and 1 p.m., daily.
Trains leave Arcade Depot 7 a.m. and 1 p.m. daily; 9:30 a.m. and 1 p.m. Sundays.
W. P. WHITSETT,
Sales Manager Van Nuys,
319 S. Hill st.

FOR SALE—
50-FOOT LOTS ON LONG BEACH CAR LINE.
21 minutes from Sixth and Main, only $175 each, terms $7 down and $2 weekly. Artesian water piped to each lot—car service unexcelled, finest of soil and located on the new boulevard to the sea.
GOLDEN STATE REALTY COMPANY,
622 S. Spring st.
Open Sundays from 9 to 12.

FOR SALE—
B-A-R-G-A-I-N.
I have a very choice 5-acre place just south of Van Nuys, on Sherman Way, the $500,000 boulevard, with water piped, which I will sell at a bargain. Street improvements; parking of ornamental shrubbery, etc., in and paid for. 318 S. HILL ST.

FOR SALE—
INVEST TOWARDS THE HARBOR.
Great Snaps. $5 down, $10 monthly, secures 1, 2, 5 or 10 acres, S. W. city, 25 minutes' ride; $400 per acre with water. Take Inglewood car to Freeman Station; open daily and Sundays. ELLIS & JONES, Sole Agents, with BERLIN REALTY CO., Owners, 320 H. W. Hellman Bldg.

FOR SALE — 2 LOTS, 21 AND 22, BLOCK B of Westgate, off Rancho San Vicente Blvd. Inquire corner South 9th and La Grange, SAWTELLE.

Monrovia.

FOR SALE—MODERN 5-ROOM BUNGALOW, completely furnished, lawn, fruit trees, grand mountain view, at a bargain. Owner going East. 117 N. HELIOTROPE AVE.

Glendale.

FOR SALE—
GLENDALE ACREAGE.
Our 20-acre subdivision syndicate in Glendale is almost closed; we have two shares left at $1500 each; don't wait until this proposition is oversubscribed. It will pay a profit of nearly 100 per cent., and is absolutely safe. Ask for Mr. Edwards.
"It Pays to See Us."
EDWARDS & WILDEY COMPANY,
123 Laughlin Bldg.

FOR SALE—BEAUTIFUL HOMES IN BEAUTIFUL Glendale by the builder; prices from $2500 to $6000. Come and see me or will build from your own plans on terms to suit. Residence First and Orange. Phone 841J. F. W. PIGG, Contractor and Builder.

Lankershim.

FOR SALE—BIG SNAP. LANKERSHIM Ranch, 30 acres of choice land, good well, few trees; near Second st. and Pacoima avenue; only $400 per acre, one-fourth cash. L. C. STUKEY, Owner, Box 146, R. F. D. No. 11. Phone 50747.

South Pasadena and Oneonta Park.

FOR SALE—FINE LOT, ONEONTA PARK, 50x200, covered with orange trees. Cheap if sold at once. PHONE 32012.

HOLLYWOOD—
For Sale or Exchange.

FOR SALE — HOLLYWOOD PROPERTY only. We live there and know values. Call for free maps and folders. C. H. LIPPINCOTT & CO., 611 Fay Bldg., Los Angeles. Hollywood Branch Office, 4901 Broadway 468. opposite De Longpre's (east.)

FOR SALE—BEAUTIFUL LOT ON HOLLYWOOD blvd., 50x150, good terms; will sell at a sacrifice if taken at once. 1101 W. NINTH ST.

FOR SALE—
Beach Property.

Balboa.

FOR SALE—
BALBOA BEACH.
EVERETT CHACE, Agent,
632 S. Spring st. F2207, Main 707.
Lots for sale. Also resales at discount.
Bungalows for sale or rent.

FOR SALE—
Country Property.

FOR SALE—10 ACRES, IN LAUREL CANYON, only two hundred yards from great scenic auto drive; can be subdivided; right of way for road across place. The N.E. ¼ of S.E. ¼ of N.W. ¼ of Section 5, Township 1 South, Range 14 West, S.B.M. Address OWNER, Box 96, Downey, Cal.

FOR SALE—80 ACRES AI ALFALFA, PLENTY Riverside water, between Arlington and Corona; $25,000, $7000 cash, balance 7 per cent. Will consider part in Pasadena exchange. F. W. ALDEN, 445 North Raymond ave., Pasadena, owner.

FOR SALE—IN TULARE COUNTY'S FAMOUS farming district, 20 acres finest level, subirrigated land; 10 acres in young Muscat grapes; 5 acres in walnuts; balance in alfalfa. Vines paid over $80 an acre this year, will double that next. A snap at $300. Easy terms. We have many others. HOLLEY & HOLLEY, 1001 Broadway Central Bldg., Los Angeles and Visalia, Cal.

FOR SALE—DEVORE FRUIT LAND IN THE San Bernardino Valley. Free water. Come to our office and investigate. Take a free trip to the land. This is the way to get what you want and is the way for us to get in touch with you to see if we have what you want. THOS. S. WADSWORTH, 317 S. Hill st.

FOR SALE — 5-ACRE ORANGE GROVE, located in Highlands, one-half in seedless grapefruit, balance in navel oranges; this grove will pay 20 per cent. on investment; if you want an income look this up. C. J. DUFF, owner, no agent. 1020 Glendale ave., Glendale.

FOR SALE—OUR 20-ACRE IRRIGATED farms will pay for themselves within 5 years and give you meanwhile a generous living, making you owner of property worth from $1000 to $10,000. See us or write for particulars. C. J. BEAL, 622 Merchants' Trust Bldg., Los Angeles.

FOR SALE—ALFALFA RANCH, 640 ACRES, 300 acres solid alfalfa, checked in one acre checks, very level, no alkali or hardpan; fenced in 40-acre fields, four large artesian wells; fine two-story house and three large barns. Price $150 per acre on easy terms. PETER M. NELSON, Hanford, Cal.

FOR SALE—PEACH AND DAIRY LANDS
Near Caruthers and Lanare.
Wholesale prices.
Ditch water available.
Apply to L. A. NARES,
Fresno, Cal.

FOR SALE—GOOD AGRICULTURAL LAND, within 100 miles of Los Angeles, one to six miles from railroad; water easily accessible; $8.50 to $12.50 per acre; easy terms; best investment on the market today. See TUFFREE, with H. L. MILLER & CO., 324 W. Sixth st.

FOR SALE — OR EXCHANGE—440 ACRES, all under Church ditch water, 3 miles from Fresno, $75 per acre; will take clear city for all or part. T. A. BELL, 440 Bradbury Bldg.

FOR SALE—5 ACRES OF 2-YEAR LEMON trees at Montebello; will sell at a sacrifice, if taken at once. 1101 W. NINTH ST.

FOR SALE—
Country Property.

FOR SALE—
RICH FARM LANDS, ONLY 40 MINUTES FROM LOS ANGELES IN FIVE AND TEN-ACRE TRACTS.
Buy in the finest orange grove section in California. In the frostless belt, rich soil, suitable for alfalfa, walnuts, oranges and all kinds of garden truck. Abundance of water. Near the Southern Pacific and Santa Fe R.R. Only 45 minutes from Los Angeles, between Anaheim and Fullerton. Price $250 per acre. Easy terms.
GOLDEN STATE REALTY COMPANY,
622 South Spring street.
Open Sundays from 9 to 12.

FOR SALE—
CELEBRATED DELTA LANDS
SAN JOAQUIN COUNTY,
CALIFORNIA.
We are now subdividing and selling the famous John N Woods estate lands on Roberts Island, comprising 3500 acres of rich delta land. It is located 6 miles west of Stockton, on the Santa Fe Railroad, running between Stockton and San Francisco.
This land owns its own irrigation system, water rights deeded with land, and is famous for growing alfalfa, potatoes, beans, onions, asparagus, celery, barley and corn.
Rental value from $15 to $30 per acre.
Sale price $150 per acre, 1-3 cash, balance 1, 2 and 3 years; interest at 6 per cent. net.
Write
EATON & BUCKLEY,
133 E. MAIN ST.,
STOCKTON, CAL.

Santa Cruz.

FOR SALE — RANCHES, HOMES, ACREAGE. Free list. WILSON BROS., Santa Cruz, Cal.

SAN JOAQUIN VALLEY—

FOR SALE—
BY W. H. ALLEN & SON.
160-acre foothill ranch, in the heart of the orange district, and close to R.R., $20 per acre.
We have a large list of some of the best lands in the
SAN JOAQUIN VALLEY,
Kline, with W. H. Allen & Son,
216 Douglas Bldg.

GOVERNMENT LANDS—

FOR SALE — OR EXCHANGE, RELINQUISHMENT 160 acres at Bean Springs, 20 acres cleared. Phone Sunset SOUTH 4642.

GOVERNMENT LANDS—50,000 ACRES, OPEN FOR SETTLEMENT, GOOD SOIL AND ABUNDANCE OF WATER, CLOSE TO SURFACE; SAMPLE OF SOIL AND PRODUCTS CAN BE SEEN AT LA REDENTOR COLONIZING CO., 203 SAN FERNANDO BLDG., 4TH AND MAIN. OPEN WEEK DAYS 9 A.M. TO 5 P.M. SUNDAYS, 10 A.M. TO 4 P.M.

I CAN LOCATE YOU ON LEVEL GOVERNMENT land close to R. R. and Los Angeles; fine soil and climate for fruit of all kind and alfalfa raising; also relinquishment 320 acres in Antelope Valley, cheap. WINSELL, 425 I. W. Hellman Bldg., 4th and Main.

FOR SALE—
Lemon, Orange or Walnut Groves.

FOR SALE—SERVICES OF ORANGE GROVE expert. Know what you buy before you invest a fortune in a grove; for a small sum I will make thorough report on any grove, covering climate, soil, water rights, condition of trees; have no connection with any owners or agents, so report will be entirely disinterested. E. R. MAUEY, Santa Ana. Red 3571.

FOR SALE—ORANGE AND LEMON LAND, ETIWANDA.
For Sale—
10 acres of choice orange and lemon land at Etiwanda, fronting on San Bernardino ave. (1050 ft.) Choice location, best of soil. Up-to-date concrete irrigation line. Price attractive. V. H. CUTTER CO., 443 S. Los Angeles st., Los Angeles.

FOR SALE—16 ACRES, 12 WASHINGTON navels, 2½ Valencias, 2½ lemons; fine condition, well located. 12-room well-built house; barn.

FOR SALE—24½ acres, Washington navels. Good condition.
T. P. DRINKWATER,
522 Byrne Bldg.
A5466; Main 581.

FOR SALE—
160 acres orange land near Edison-Kern county. There are over 100 acres planted to oranges in a tract adjoining this land. Owner must raise some money and is offering this 160 acres at $40 per acre. This price is far below price of surrounding lands; no alkali or hardpan and has a smooth, gentle slope to the south.
PACIFIC COAST REALTY CO.,
613 Trust and Savings Building.
Members of L. A. Realty Board.

FOR SALE—10 ACRES, VALENCIA, NAVEL and lemons, good crop, close in, cheap water, house and barn, take in house in good town to $4000 cash, $3000; terms to suit. Price $13,000. Box 261, ONTARIO, CAL.

FOR SALE—ORANGE GROVE, 10 ACRES, half navels, half Valencias, young trees, good crop now on; price $10,000; will give good terms. T. A. BELL, 440 Bradbury Bldg.

FOR SALE—
Poultry Ranches.

FOR SALE — BEAUTIFUL SAN GABRIEL Valley, 1 to 10 acres; poultry and orange ranches, improved and unimproved, on electric car line; abundance of water. Small payment down and terms can be arranged. J. W. PINNEY, Room 8, Lyceum Theater Bldg., 227 S. Spring st.

FOR SALE — 4½ ACRES, CLOSE IN, 5-room house, 5-inch well, tank, worth $6500. Will take $4500 cash. F. C. WENTWORTH, 141 S. Main.

FOR SALE—
Timber Lands.

TIMBER LANDS FOR SALE—BEST INVESTMENT today increasing in value very fast. Suitable tracts for large or small capital. Redwood and pine. Write today for information about the safest investment in the country. Address "TIMBER," Arcata, Humboldt county, Cal.

HOTELS—ROOMING HOUSES—
For Sale, Lease, Exchange, Wanted.

FOR SALE—
ROOMING-HOUSES.
We have them from 5 to 100 rooms, at prices and terms to suit, city and country. It will pay you to see us before buying; we protect buyers. C. B. CO., 331½ S. Spring.

FOR SALE—APARTMENT AND ROOMING house of 30 rooms, rent only $75, with 4 years lease, walking distance to business center, clears over $100 per month above all expenses, newly furnished. Am compelled to sell at once and if this suits you and you have $1200 cash, call, I will give terms for the remainder. 320 W. NINTH ST.

FOR SALE—
A rooming-house, new and modern, 21 rooms, close in. A snap.
FINK BROKERAGE COMPANY,
314 Broadway Central Bldg.
Telephone Broadway 2676 or F1436.

ONLY $750, TERMS, WITHIN 2 DAYS, BUT genuine bargain for double price; 2 years' lease; 17 rooms and 2 baths, within 4 blocks Broadway, west side; always full roomers. See PHOENIX, 202 Grant Bldg.

FOR SALE—30 HOUSEKEEPING ROOMS, close in; all rented; clears $110 month. ONLY $900. SMITH, 227 I. W. Hellman Bldg., 411 S. Main.

FOR SALE—ROOMING-HOUSE, 18 ROOMS, close in; money maker. Call 742½ SOUTH SPRING.

FOR SALE—OR EXCHANGE—ELEGANT new apartment house, furnishings and lease, in the Westlake district, $4250 cash, with lot worth $2000 to handle. Address J, box 2, TIMES OFFICE.

FOR SALE — 18 ROOMS, NEWLY FURnished, fine location, long lease, good transient. 414½ WALL ST.

HOTELS—ROOMING HOUSES—
For Sale, Lease, Exchange, Wanted.

FOR SALE—OR EXCHANGE — ALL BARgains; hotels, all sizes, locations and....Prices
Apartment-houses, all sizes and....Prices
Rooming-houses, all sizes and....Prices
Lodging-houses, all sizes and....Prices
Flats and private homes, all....Prices
Bungalows, all sizes and....Prices
Cottages, large and small, all....Prices
Ranches, all locations and....Prices
200 places for exchange, all....Prices
H. C. DECKER, 403½ S. Broadway, rooms 6-7.

FOR SALE—LONG LEASE AND FURNIture, one of the best located hotels in Los Angeles; rental $6 per room; best hotel opportunity in Southern California; owner retiring from business account sickness in family; no agents, no commission. Address Box 72, Main P. O.

FOR SALE—SNAP; 30 ROOMS, SNAP. Transient house on Fifth and Main sts., clearing over $150 per month, $1000 cash, including $750 which is paid on last two months of lease; must be sold by the 15th, as our option is up. See us for other snaps in rooming-houses.
C. B. CO., 331½ S. Spring st.

FOR SALE—ROOMING-HOUSES—
14 rooms, Central ave. near Third st.; running water every room, lease 3 years; rent $60; $600 cash.
22 rooms, E. Fifth st., transient house; 3 years' lease; rent $85; $1300 and terms.
See us for bargains.
C. B. CO., 331½ S. Spring st.

FOR SALE—LEASE AND FURNISHINGS OF one of the best paying commercial hotels in So. Cal. In fine condition and a money-maker. Sickness cause of selling. P. O. Box 157 ONTARIO, CAL.

FOR SALE—ROOMING-HOUSE, 7 ROOMS, paying good. 1104 S. OLIVE ST.

TO LET—11 ROOMS, 4 ROOMS RENTED AND 4 boarders; electricity, gas, bath, parlor. 931 MIMOSA. Phone Broadway 231.

FOR SALE — SMALL ROOMING HOUSE, good transient trade. 255 N. FLOWER ST.

FOR EXCHANGE—
Business Property.

FOR EXCHANGE—EQUITY OF $75,000 ON W. Seventh st.; want clear city or country. Address F, box 284, TIMES BRANCH OFFICE.

FOR EXCHANGE—
Houses.

FOR EXCHANGE—EQUITY 2-STORY BUNgalow, 8 rooms, screen sleeping porch, cement cellar, lawn, flowers, fruit trees and vines; east front; Wilshire district; want smaller home, clear; also furnished bungalow, Laurel Canyon, 2 lots. Inquire 151 ALEXANDRIA AVE. Phone Wilshire 323.

FOR EXCHANGE — HAVE 4 OR 5 NEW houses at East Venice; want good income ranch or grove to $10,000. T. A. BELL, 440 Bradbury Bldg.

FOR EXCHANGE—EQUITY IN NEW 5-ROOM bungalow for building lots.
THE M'CARTHY COMPANY,
Main 1303. 201 N. Broadway. A5042.

FOR EXCHANGE—
Lots.

FOR EXCHANGE—3 OCEAN FRONT LOTS at Newport, $1500; want home in L. A., not over $1800. WALTER, 315 N. Cummings st.

FOR EXCHANGE—
Country Property.

FOR EXCHANGE—OR SALE—A $5000 STOCK of hardware and fixtures. This stock is new and up to date, located in a thriving town in Los Angeles county. Will exchange for good ranch property or good lots in Los Angeles, no inflated values. Will trade the building also, if desired; value of stock and building, lot 50x150, building brick 50x75, stock and building and lot, $14,000. Address E. M. GLASS, owner, Inglewood, Cal., or telephone 142 Inglewood, Cal.

FOR EXCHANGE—ORANGE GROVES—
UPLANDS DISTRICT.
$17,500—10 acres, all Navels; close to stores, schools and electric lines; no buildings, but a good location to build; owner will take a clear house to $5000 or $7000, some cash, balance easy terms. See E. A. MORGAN, 104 S. Thomas st., Pomona, Cal. (Exclusive sale.)

FOR EXCHANGE — 40 ACRES, IMPROVED land, Kings county, as fine soil as ever laid out of doors; will trade for home, Los Angeles. H. L. MILLER & CO., 324 W. Sixth st.

FOR EXCHANGE—20 ACRES, 1¼ MILES west of Corcoran, 3-room house, small barn, 2 in. flowing water and gas, well, $3200. 1625 COOPER ST. Temple car.

FOR EXCHANGE—
Eastern and Northern Real Estate.

FOR EXCHANGE—
I make a specialty of exchanging real estate, particularly California for Eastern.
Member L. A. Realty Board. C. W. CONWAY, 304-5 Bradbury Bldg.

FOR EXCHANGE—
Real Estate, Miscellaneous.

FOR EXCHANGE — I WANT YOUR PROPerty for exchange or sale; can match anything. J. A. CRAIG, 312 H. W. Hellman.

FOR EXCHANGE—TO EXCHANGE YOUR property, no matter where located, and get a quick deal and a square deal, see LITTCHEN, with Up-to-Date Realty Co., 526 Grosse Bldg., Sixth and Spring.

FOR EXCHANGE — ANY REAL ESTATE, anywhere; give me your realty of whatever kind, wherever located, for quick results. Leans. W. T. KILGROVE, 615 O. T. Johnson Bldg.

FOR EXCHANGE—BEN WHITE WILL EXchange your property. 204 BRYSON BLDG., Second and Spring. Member L.A.R.B.

BUSINESS INVESTMENTS—

CORPORATION ESTABLISHED 2 YEARS, owning and operating 1000 acres California lands, will sell ¼ interest to capable office manager for $5000. Company operates on safe and conservative lines, showing exceptional profits. Operations guaranteed by large trust company. Increasing business and extension of selling field requires present manager's attention. November profits to date approximately $1500. Address K, box 146, TIMES OFFICE.

THE CALIFORNIA INVENTORS' ASSOCIAtion, Suite 530 Story Bldg., Los Angeles, California, is offering a line of practical inventions to capitalists and manufacturers, on terms which merit investigation. If you are in the market for new developments let us send you our list, or on request our representative will call. Phones, MAIN 2913, F7915.

IF YOU HAVE $10,000 TO $15,000 TO INVEST, AND WANT A GOOD GENTEEL POSITION WITH GOOD SALARY, THERE IS AWAITING YOU AN IMMEDIATE OPENING IN ONE OF OUR MOST POPULAR, LARGE, ATTRACTIVE HOTELS, WHICH IS POSITIVELY FIRST-CLASS, UNDER THE MOST CRITICAL EXAMINATION. N. M. ENTLER & CO., 200 WILCOX BLDG.

BUSINESS CHANCES—
For Sale.

FOR SALE—
A clean up-to-date family Grocery Store, in the best neighborhood in this City. Well established cash business.
FINK BROKERAGE COMPANY,
314 Broadway Central Bldg.
Tel. Bdway. 2676 or F1436.

FOR SALE—A TIMES ROUTE IN A GOOD beach town. Good for $125 per month. Address J. B. SNYDER, care of TIMES OFFICE.

BAKERY FOR SALE—
THIS MUST BE SOLD AT ONCE, ON ACCOUNT OF SICKNESS. EXCELLENT BUSINESS, LONG LEASE, LOW RENT, WELL LOCATED. COME TO V. C. ALLEN & CO., SAN PEDRO, CALIF.

FOR SALE—A NO. 1 TAILORING AND cleaning establishment in best part of city, good reason for selling. Inquire at 101 S. BROADWAY, ROTH'S CIGAR STORE.

FOR SALE—LITTLE RESTAURANT, WILL bear every inspection. 800 S. FIGUEROA.

SAMPLE MILLINERY PARLOR, MUST sacrifice fine trade, good location. Address K, box 183, TIMES OFFICE.

FOR SALE — PLUMBING SHOP, IN LOS Angeles in present location, nine years, has made good money for owner, every year. Address J, box 53, TIMES OFFICE.

INVOICE OR LUMP, PHOTO SUPPLIES, stationery and picture framing, fine, clean place; low price. No agents. Address K, box 192, TIMES OFFICE.

FOR SALE—NICE RESTAURANT, GOOD for man and wife, only $250, good business. See OWNER, No. 18 Palm ave., West Alhambra.

FOR SALE—MEAT MARKET, DOING $35 per day business; will sell for what the fixtures are worth. 4363 S. HOOVER ST. Take 48th and Grand ave. car.

SPLENDID OPPORTUNITY OFFERED any one who can invest $5000; will guarantee $2500 in ninety days. 419 EXCHANGE BLDG., Third and Hill. Phone A3781.

SHOWCASES, WALL CASES, FIXTURES, office partitions. Get our prices. WEBSTER SHOWCASE & FIXTURE CO., 520 South Los Angeles st.

FOR SALE—BICYCLE AND MOTORCYCLE shop, will sell less than invoice, good stand. 510 W. THIRD ST.

WANTED — A PATENTED ARTICLE OF merit to finance up to $2500. Inventors only. Address G, box 208, TIMES OFFICE.

BUSINESS CHANCES—
For Sale.

FOR SALE—
Electric garage, with 40 customers.
W. A. EVANS,
1676 W. Washington st.

FOR SALE—
Garage, Electric, with 60 customers.
W. A. EVANS,
1676 W. Washington st.

FIRST-CLASS GOING CONCERN, SELLING best trade groceries, fruits, kitchenware, etc., best town San Joaquin Valley; desires to retire. Doing 75 per cent. spot cash, 25 per cent. cash on demand. Excellent location, low rent. Lease if wanted. Owner large buyer. Stock, fixtures, goodwill; can be bought within $7500. Competent help remain if desired, insuring no interruption in business. Cost and freight for merchandise; fixtures agreed price.
"M," BOX 514, Stockton, Cal.

WANTED—WE WANT A PARTY WHO HAS a good proposition that needs a partner with $500 cash and services; prefer groceries or restaurant.
We make a specialty in this line, so if you need a partner, kindly state what amount of capital required, and the nature of the business.
Address or call on the PRESIDENT of the LOS ANGELES HOTEL ASSOCIATION,
522 S. Hill st. Phone F2482.
MEMBERS L. A. REALTY BOARD.

IF YOU HAVE $10,000 TO $15,000 TO INVEST AND WANT A GOOD GENTEEL POSITION WITH GOOD SALARY, THERE IS AWAITING YOU AN IMMEDIATE OPPORTUNITY IN ONE OF OUR MOST POPULAR, LARGE, ATTRACTIVE HOTELS, WHICH IS "POSITIVELY FIRST CLASS" UNDER THE MOST CRITICAL EXAMINATION.
N. M. ENTLER & CO.,
200 WILCOX BLDG.

FOR SALE—OR TRADE—ONE OF THE BEST equipped combination cafeteria, cafe and delicatessen businesses in California, located in a live town of 20,000 people. New brick building, long lease, low rent, now feeding over 400 people a day, with a steady increase; $5000 will buy for cash; will consider trade up to $2000. You can check this business for a week or month. Address H, box 76, TIMES OFFICE.

FOR SALE—½ INTEREST IN THE BEST small business in city, established for 3 years, has outgrown my best efforts to supply demands. Want party to invest $2000 and take active or silent interest. Can show the business, good will, reliability, and an unlimited field for my product. Address F, box 249, TIMES BRANCH OFFICE.

FOR SALE—FOR $800.
A one-half interest in the best paying permanent business in the city. If you have the cash and want to go into business, this is the chance of life. Don't answer unless you will investigate thoroughly by appointment. This is no common opportunity. State your age. Address S, box 201, TIMES BRANCH OFFICE.

WOULD YOU INVEST $1000 OR MORE IN a feed, milling business, carrying an official and salaried position requiring no experience, other than good common sense and energy? If so, and you are prepared to act at once, see the Manager at the company's office, 219 FAY BLDG., 3rd and Hill.

FOR SALE—CASH ONLY, AN UP-TO-date, well established family restaurant in the best neighborhood in the city. Fully equipped. Price $1200.
FINK BROKERAGE COMPANY,
314 Broadway Central Bldg.
Tel. Broadway 2676 or F1436.

FOR SALE—GENTEEL FAMILY GROCERY, cigars, confectionery and swell variety store at business corner, close in, center city; sacrifice; inventory; same owner 7 years; good lease. Come take cash, clear net $70 weekly, or no sale. See PHOENIX, 253 S. Broadway, room 202.

FOR SALE—AN EXCEPTIONALLY GOOD business, where you can buy 1-3 interest in large firm, $2500; now arranging to enlarge and incorporate, handling all branches realty, hotels, stores, fire insurance, renting and general brokerage business. If ready to get down to business, address H, box 84, TIMES OFFICE.

FOR SALE — DENTAL PRACTICE IN A growing community of 15,000, within 20 miles of Los Angeles. Established 1888. Will sell entire equipment. A good location for some one. Address O. M. PACKARD, 100 East Colorado st., Pasadena, Cal.

WANTED—EXPERIENCED ADVERTISING manager to take full charge of advertising department of large land and irrigation corporation. References and financial standing required. Apply 607 STORY BLDG. F5002.

RESTAURANT — SPLENDID OPENING IN town 200 miles from Los Angeles of about 3000. Estimated 120 fed each day. Present service most unsatisfactory—clean—short order house can do the business. Inquire SOUTHERN CALIFORNIA LAND COMPANY, 340 S. Hill st. Phone A4003.

FOR SALE—BAKERY AND CONFECTIONery, in a country town, 20 miles from Los Angeles, wholesale and retail; about $1700 per month. Can't be beat for an investment; all information and books shown; retiring from business; $3000. Address J, box 130, TIMES OFFICE.

FOR SALE—AUCTION OF $3000 STOCK OF men's furnishings, shoes and notions. Will be sold as a whole or in lots to suit purchasers. Wednesday, November 15th, at 10 a.m., 2416 S. Main St., LOS ANGELES AUCTION & COMMISSION CO., Broadway 1687 or F7713.

INVESTORS—AN OPPORTUNITY OF PARticipating in large land and irrigation project on ground floor is offered to a limited number. Investments secured absolutely by bank guarantee. Apply immediately. 607 STORY BLDG. F5002.

FOR SALE—THEATERS. IF YOU WANT to buy a theater and want a good live proposition, see me. I am the best posted man on GOOD THEATERS in California. HARRY CLEMENT, Theater Broker, 344-345 I. W. Hellman Bldg.

FOR SALE—FINE GENT'S FURNISHING, hat and shoe business, best location in San Bernardino, at invoice. It will take about $10,000; best of reason for selling. Address SECURITY INVESTMENT COMPANY, 513 Third st., San Bernardino, Cal.

FOR SALE—CHEAP. FOR SALE, CHEAP. Owing to other business I will sell my 1-3 interest in a real live real estate and business chance office doing a good business. See my brokers for particulars. C. B. CO., 331½ S. Spring st.

BUSINESS CHANCES.
We have groceries from $500 to $5000, cigar and fruit stands, restaurants, hotels, rooming-houses and any kind of business you want in or out of this city. We protect buyers. C. B. CO., 331½ S. Spring.

FOR SALE — PART INTEREST IN REAL estate and business chance office to real estate man to handle the real estate and exchange part of our business; office space and location the best. C. B. CO., 331½ S. Spring.

FINE OPPORTUNITY FOR PURCHASE OR lease of well established and profitable livery business in prominent resort city, near Los Angeles. Address J, box 176, TIMES OFFICE.

EXCLUSIVE MILLINERY STORE, MUST BE sold at once. Beautiful mission fixtures, clean stock, low rent, lease; established trade. Doing strictly cash business. Address GEHLAN MILLINERY, Bakersfield, Cal.

FOR SALE—BY OWNER, FIRST-CLASS grocery, choice location, good lease, low rent, good horses and wagons. Stock and fixtures will invoice about $5000. Doing $30,000 yearly. Address H, box 322, TIMES OFFICE.

WANTED—THOROUGHLY EXPERIENCED contractor to take full charge of large building project. Must have excellent references and financial standing. Salary and other large profits. Apply 607 STORY BLDG. F5002.

CASH GROCERY STORE, DELICATESSEN, fixtures, 2 living rooms, close-in, apartment house district; good buy for man and wife or two ladies. 735 S. FIGUEROA.

WANTED—SOME ONE TO JOIN ME IN bringing out a patent. Must have a small amount of money and a large amount of available business energy. Address H, box 323, TIMES OFFICE.

BUSINESS CHANCES—
We have the largest line of groceries, cigar and fruit stands, rooming houses, hotels, city and country. See us, we protect buyers. C. B. CO., 331½ S. Spring.

I HAVE NOTHING TO SELL; I NEED A live, energetic partner for real estate and brokerage. Address D, box 255, TIMES BRANCH OFFICE.

LUNCH COUNTER DOING $40 DAY; ON Spring street. Seats 21. Terms. Price $900. A snap. See SMITH, 227 I. W. Hellman Bldg., 411 South Main.

FOR SALE — GROCERY STORE, CASH trade, $2500 or invoice. Owner retiring. Apply at 3313 CENTRAL AVE.

FOR SALE—FINE BUSINESS, ONE OF THE best paying in the city. This takes $300. Full investigation solicited. MR. ROCHER, Room 41, 425½ S. Broadway.

FOR SALE—RESTAURANT WITH LIQUOR license by owner at a bargain; seating capacity of 50 at tables and counters. For particulars, BROADWAY 3179.

FOR SALE—GROCERY. WILL INVOICE. Sickness. 306 MAPLE AVE.

BUSINESS CHANCES—
For Sale.

LAUNDRY BUSINESS, DOING FROM $1100 to $1300 weekly, near San Francisco, will be sold very reasonably; cheap rent. Reason for selling, other business interests. Softest water in the county, unlimited supply. Information in detail furnished upon request. Address L, box 262, TIMES OFFICE.

I OFFER BUYERS SEVERAL BONA FIDE paying propositions in the grocery and meat market lines; no fakes listed or wanted; terms and trial on some. MERCHANTS EXCHANGE, 234 S. Los Angeles st. DUNLAP, Secretary Retail Meat Dealers' Association.

WANTED—GENTLEMAN OF EXCELLENT business ability to take full charge of office and secretarial duties of large land and irrigation corporation. References and financial standing required. Permanent salary position. Apply 607 STORY BLDG. F5002.

WANTED — 4 EXPERIENCED RANCHERS and farmers; want $5000 to $10,000; clean business proposition for farming enterprise, clearing $25,000 to $40,000 yearly; don't fail to investigate. We can show you. Address J, box 165, TIMES OFFICE.

OTHER INTERESTS COMPEL ME TO DISpose of an old-established grocery business in southwest; invites closest investigation. Phone West 309, or address 2311 VERMONT AVE. No agents.

VARIETY STORE, CIGARS, TOBACCO, fruits, confectionery, stationery, periodicals, cutlery, notions, etc.; billiard and pool hall in rear. For particulars inquire of GEO. BLACK, Santa Maria, Cal.

FOR SALE—AT A BARGAIN, THE BEST mining hotel proposition in the West. See J. A. WALTON, 340 S. Hill st.

WANTED — MEN THAT WISH TO TAKE mechanical instructions in automobile work; no school; practical work only; only $25 required. See Foreman, 540 S. GRAND.

TO LET—OR SALE—A RESTAURANT COMpletely furnished and good neighborhood. Apply at 1446½ SAN FERNANDO ST.

FOR SALE—BARBER SHOP DOING FINE business; 2 chairs; first-class; no sightseers need apply. Call 1060 W. TEMPLE.

$400—BAKERY, FIXTURES, UTENSILS AND 3 living-rooms; brick oven; rent $25. 2824 W. 10TH.

FOR SALE—SMALL MILLINERY STOCK; NO hats. 815 W. 16TH ST.

BUSINESS CHANCES—
Wanted and Miscellaneous.

WANTED—FOR SPOT CASH, MERCHANdise of all descriptions; clothing, shoes, ladies' and men's furnishing goods, dry goods, full stocks or part of stock. Answer quick. Address H, box 337, TIMES OFFICE.

YOUNG MAN, EXPERIENCED IN PUBlishing; will invest capital. Address D, box 272, TIMES BRANCH OFFICE.

SWAPS—
All Sorts.

FOR EXCHANGE—OR SALE, 1 FINE GOLDen oak combination upright folding bed, with 40 lb. white curly hair mattress, one Bechstein piano, the old original upright make, and one fine Thor electric washer and wringer combined, with one-quarter horse power motor, brand new, the finest thing on earth. I am going to make a change and haven't room for these 3 things, will sell separately or exchange for lot or equity. Phone Wilshire 1167, Home 53398, or call at 1546½ WEST 7TH.

FOR EXCHANGE—MODERN COMBINAtion bookcase and desk with 32 volumes Encyclopedia Britannica; one 75-egg Petaluma incubator; Winchester rifle; silver cornet; motor starting box; 5-cyl. auto for delivery; modern blower, forge and anvil; double work harness; 4x7 plate camera; one-half ton chain hoist. Home 23648. 1020 E. 47TH ST. Fred Laco, Leroy Thompson.

FOR EXCHANGE—PRIVATE, MODERN, 5-passenger, 2-cylinder, chain drive auto; top, glass front, newly painted, extras. Want 25 to 40-ft. launch, or larger car. Will consider all kinds of personal property. San Diegoan's car will be advertised until disposed of. Home 23648. 1020 E. 47TH ST. Fred Laco, Leroy Thompson.

FOR EXCHANGE—
An 18 K. stop watch, with chimes. Best made, cost $500. Will consider a lot, automobile, or what have you?
FINK BROKERAGE COMPANY,
314 Broadway Central Bldg.
Telephone Broadway 2676, or F1436.

FOR EXCHANGE—WHAT HAVE YOU TO exchange for lessons on piano or stringed instruments? Superior teachers at 3828 ELMWOOD AVE.

FOR EXCHANGE—$115 EQUITY IN NEW piano player, bal. $5 per month. Want good second-hand piano without player. Cow, horse or offers? Home 23648. 1020 E. 47TH ST. Fred Laco, Leroy Thompson.

FOR EXCHANGE—
Stock of suit cases, grips, trunks. Want auto or real estate or sell cheap for cash.
R. J. BUSCH,
2nd and Broadway.

FOR EXCHANGE—AUTOMOBILE AND LIVery business; want city or country property; will assume. Address F, box 234, TIMES BRANCH OFFICE.

FOR EXCHANGE—AUTOS, PARTS, TIRES, bought, sold. METZ, 921 S. Main. F1958.

MONEY TO LOAN—
Real Estate and Improvements.

MONEY TO LOAN—
ANY AMOUNT, 5, 6 AND 7 PER CENT. ON CITY PROPERTY. QUICK ACTION.
W. ROSS CAMPBELL COMPANY,
718-19-20 CENTRAL BLDG.

TO LOAN — IF YOU OWN A GOOD LOT will take a 3-year mortgage for the price of the home, at 7 per cent. interest; no commission or delay. Plans free.
PERRY-WILLIAMSON CO.,
202-204 Grant Bldg.

TO LOAN—
One hundred thousand dollars for five to ten years at six per cent., on first-class business property; might divide it.
A. A. IRISH,
402 Grosse Bldg.

MONEY TO LOAN—$1000.
$2000.
$25,000—Will split.
S. R. BARNEST & CO., MORTGAGE BROKERS,
223 H. W. Hellman Bldg. A5757, Main 5555.

MONEY LOANED ON REAL ESTATE, $25 TO $1000; long or short time; first or second mortgage. Our own funds. No waiting. Low rates. Contracts and mortgages bought. PACIFIC LOAN CO., 802 American Bank Bldg., corner Second and Spring. Main 3016; F2549.

QUICK SHORT LOANS ON REAL ESTATE, $50 to $1000; first or second mortgage, money same day; no brokerage fee; low rates. M. CORLETTE, 201 Security Bldg., 5th & Spring. F7151; Main 6662.

$25 TO $250 ON WATTS OR OTHER CHEAP lots; money same day; low rates. Bring papers. CLARK & CO., 201 Security Bldg.

MONEY TALKS. WE HAVE THE MONEY. Long or short loans, first or second mortgages, trust deeds and contracts bought and sold. MURPHY-JOHNSON CO., 326 Story Bldg. A1080. Broadway 2842.

PRIVATE FUNDS TO LOAN IN AMOUNTS of $2000 to $15,000 on approved city or country realty. Principals only. Phone 54137. F. W. PITCHER, 675 Ardmore ave.

PRIVATE MONEY. NO RED TAPE. ANY amount, on good security. M. M. DAVISON & SON, 318-19 Title Ins. Bldg., 5th & Spring.

MONEY LOANED ON REAL ESTATE mortgage security, contracts for sale of real estate, mortgages and trust deeds purchased. CHARLES LANTZ, Attorney, 512 Bullard Block.

$200 TO $250,000 TO LOAN ON REAL ESTATE and other good securities at current rates.
McCONNELL & IRVINE,
311-12 Douglas Bldg. Established 1888.

PRIVATE MONEY, 6 AND 7 PER CENT. NO DELAY. ON CITY OR COUNTRY PROPERTY; STRAIGHT BUILDING LOANS. LOCKHART & SON, 721 H. W. HELLMAN BLDG. MAIN 6235. A6778.

TO LOAN—$500, $600, $800, $1000, $2500, $3700 and up, city and country; current rates; no delay. RAMEY BROS., 327 Story bldg. F2121; Main 5954.

TO LOAN—MONEY BY PRIVATE PARTY, on first-class residence property, city or suburbs. First mortgages only. Address BOX 303, Station "C."

MONEY TO LOAN ON CITY AND COUNTRY property. See F. A. PATTEE,
ELLIOTT & HORNE,
225 W. 3rd st., (ground floor.) Main 1171; A2713.

$1000 TO LOAN ON CITY RESIDENCE property. T. A. BELL, 440-441 Bradbury Building.

I MAKE BUILDING LOANS. YOU FURNish the lot. I furnish the money and build the house. CHAS. E. CROZIER, 716 Story Bldg.

TO LOAN— $250,000.
In any amount.
MR. SIMPSON,
Bdwy. 4134. 223 P. E. Bldg. A3995.

PRIVATE FUNDS TO LOAN ON FIRST mortgage security. S. P. MULFORD, agent, American Bank Bldg.

MONEY TO LOAN BY PRIVATE PARTY, at 7 per cent. interest, on real estate; large or small amounts. 221 HENNE BLDG.

TO LOAN—$4000 ON CITY IMPROVED. Private party. WILSHIRE 492.

FARNSWORTH BROS. MAKE LOANS ON real estate; building loans a specialty. 311 HENNE BLDG.

WANT SOME GOOD LOANS UP TO $5000. BLACKMORE, 304 Security. F7951.

MONEY TO LOAN—
Real Estate and Improvements.

$1,000,000 TO LOAN ON REAL ESTATE—
5 to 7 per cent. net interest.
No appraisement fees.
No delays, no red tape. Any sum desired.
Large or small city loans a specialty.
Southwest residence loans sought.
Improved ranch loans solicited.
Cash for mortgages and deeds of trust.
WE MAKE STRAIGHT BUILDING LOANS
5 to 6 per cent. on A-1 business property.
7 per cent. on A-1 residence property.
8 per cent. on 2nd grade residence property.
We furnish bungalow plans.
MATTHEWS & MATTHEWS,
The Leading Mortgage Brokers,
329 Douglas Bldg., corner Third and Spring.

MONEY TO LOAN—
$500 TO $100,000
ON CITY OR COUNTRY PROPERTY,
VACANT OR IMPROVED.
RESIDENCE LOANS WANTED.
RANCH LOANS SOLICITED.
MORTGAGES PURCHASED.
APPLY TO MR. KELLY, LOAN DEPT.,
ROBERT MARSH & CO.,
TRUST & SAVINGS BLDG.,
SIXTH AND SPRING STS.
HOME F5175. 2ND FLOOR. MAIN 5045.

TO LOAN—MONEY.
We have money to loan in sums of from $500 to $50,000 at current rates on first mortgage, at a fair valuation of your property. We make no charges for appraisement or drawing of papers.
CHAS. L. HUBBARD COMPANY,
724 Security Bldg., Fifth and Spring.
Established 1888.

TO LOAN—
BUILDING LOANS.
BUILDING LOANS.
6 Per Cent.—BUILDING LOANS—6 Per Cent.
BUILDING LOANS.
BUILDING LOANS.
Money at 6 and 7 per cent. Straight three-year building loans a specialty.
CHANDLER, GORE & CO.,
503-4-5 Bradbury Bldg.
Home F7121. Main 771.

WE HAVE MONEY FOR BUILDING. NO Commission. Call and see our plans. No charge for estimates. M. & A. CONSTRUCTION CO., 716 Story Bldg.

TO LOAN—MONEY IMMEDIATELY AVAILable in sums from $3000 to $25,000. A. G. SCHLOESSER, corner Hollywood and Cahuenga, Hollywood. Home 57379 or 57697, after 7 p.m.

TO LOAN—MONEY.
We have money on hand in sums of $1000 to $4000 to loan on first mortgage, city real estate security.
DAVID BARRY & CO.,
718-719 Union Trust Bldg.
Ask for MR. McGREGOR, Mgr. Loan Dept.

$500 TO $10,000 TO LOAN. T. L. O'BRIEN CO., Jefferson and Main.

MONEY LOANED, CONTRACTS AND MORTgages bought. A. M'CALL, 314 Bullard Bldg.

MONEY TO LOAN—
Salaries and Chattels.

MONEY—MONEY—MONEY.

IF YOU ARE WORRIED by small accounts, call on us; we will advise you and supply you with money and take as security a mortgage on your FURNITURE, PIANO, HORSES, WAGONS, BUGGIES, and LIVE STOCK, and you can repay us in small weekly or monthly payments.
The security to remain in your possession and your friends need never know.
WE GUARANTEE OUR RATES ARE POSITIVELY THE LOWEST. TRY US AND CONVINCE YOURSELF.
We do not publish misleading rates nor misrepresent, neither do we tack on fees or other charges; our methods are clean; liberal discount for payment before due.
If you cannot call, write or phone and our agent will call and explain our plan.
Telephones: F3912, Main 6918.
CENTRAL LOAN COMPANY,
509 Security Bldg., Fifth Floor,
S.E. corner Fifth and Spring sts.

BRITISH-AMERICAN LOAN CO.,
702 SECURITY BLDG.
PRIVATE LOANS
MADE QUICK.
When money is needed
Mr. and Mrs. Householder,
you can get an advance at once from us for the asking, if you have a piano or furniture, etc.
YOU GET $10—PAY BACK $10.50.
LARGER AMOUNTS
AT OUR SPECIAL LOW RATES.
STRICTLY PRIVATE AND CONFIDENTIAL.
7TH FLOOR SECURITY BLDG. ROOM 702.
BRITISH-AMERICAN LOAN CO.
Telephones F3886, Broadway 625.

PRIVATE LOANS QUICKLY MADE ON FURNITURE, PIANOS, STORAGE RECEIPTS, LIVE STOCK, ETC., AT THE FOLLOWING LOW RATES:
ON $25 PAY UP $0.50.
ON $50 PAY UP $1.75.
ON $100 PAY UP $2.50.
THESE PAYMENTS INCLUDE ALL CHARGES, PRINCIPAL AND INTEREST. OTHER AMOUNTS IN PROPORTION. FOR A SQUARE DEAL SEE THE OLD RELIABLE.
GERMAN-AMERICAN LOAN CO.,
ROOM 702 DELTA BLDG., 7TH FLOOR,
426 S. SPRING ST.
PHONES F3356. MAIN 6252.

MONEY—QUICK—ON EASY TERMS
—Capital $50,000—
INTEREST 1 TO 3 PER CENT.
Loan amounts $10 to $1000 on
DIAMONDS, FURNITURE, SALARIES, ETC.
DIAMONDS and jewelry kept in Citizens' National Bank deposit vault. Bank references. Established 11 years. Private rooms. Confidential. No delay. Liberal treatment.
DON'T PAY HIGH INTEREST WHEN YOU CAN GET IT FOR LESS.
KUSEL LOAN CO.,
124-133 Stimson Bldg., Third and Spring sts.
Broadway 3123. F1946.

MONEY LOANED ON DIAMONDS, JEWelry, watches, typewriters, pianos, furniture, contracts, etc. Diamond loans our specialty, loan our own money, do our own appraising; no delay; lowest rates; business confidential. Private rooms. Polite treatment. Bank references. Established 1902. We do the largest upstairs collateral loan business in city. M. T. REID & CO., 440-442 Grant Bldg., corner Fourth and Broadway. A1973.

QUICK LOANS ON FURNITURE, PIANOS and other personal property; no publicity; goods remain in your possession; money ready same day; LOWEST rates in city; all the time you want, or can be repaid as convenient, reducing interest accordingly; also short loans on real estate, first or second mortgage; money same DAY; no brokerage fee. It pays to deal with a reliable firm; 12 years established. CLARK & CO., 201 Security Bldg., 5th & Spring st. Phone F7151, Main 6662.

THIS IS OUR BUSINESS—
SALARY LOANS, $10 TO $100 advanced to honest employees, "without security." No indorser; no publicity; your friends, relatives or employer will never know.
ALL WE WANT IS YOUR PLAIN NOTE.
STATE INVESTMENT & LOAN CO., formerly the State Loan Company, 410-411 413 Stimson Bldg., Fourth and Spring sts.

LOANS ON FURNITURE, PIANOS, WAREhouse receipts, rooming-houses, etc., at reduced rates. Money same day. Generous loans on easiest terms. Pay back whenever convenient, reducing interest accordingly. Honest dealings with everybody. Not one lawsuit in seven years. THE ORIGINAL AMERICAN LOAN CO., 501 Stimson Bldg., Fourth and Broadway. 14227.

TO LOAN — I LOAN PRIVATELY AND confidentially on furniture, pianos, diamonds, storage receipts; any personal property; also small loans on vacant lots on most favorable terms. Money same day. Liberal and courteous treatment. BAKER, 444 Citizens National Bank Bldg., 3rd and Main.

SALARY LOANS—SALARY LOANS—
SALARY LOANS—SALARY LOANS
Just on your plain note.
No indorser, no security; cheapest rates; positively no one will know.
THE NATIONAL LOAN CO., 519-520 Bryson Block, Second and Spring sts.

MONEY CONFIDENTIALLY LOANED TO employees. Loans to be paid in installments of 50 cents are more per week, or $2 or more per month. PEOPLE'S LOAN COMPANY, 426 Citizens' Bank Bldg., Third and Main.

F. G. WOOD MAKES LIBERAL LOANS ON pianos, furniture, live stock, storage goods, etc. Terms to suit at lowest rates. No removals. Private. A square deal. A call will convince. 426 S. SPRING ST., room 503.

MONEY LOANED SALARIED PEOPLE, women keeping house and others without security; easiest payments; offices in 63 principal cities. Save yourself money by getting my terms first. D. H. TOLMAN, 430 Mason Bldg., Broadway and Fourth.

MONEY LOANED ON DIAMONDS AT 2 AND 3 per cent.; tickets issued. I also buy diamonds. R. K. MUSSER, 412 O. T. Johnson Bldg., corner Fourth and Broadway.

SALARY LOANS—SALARY LOANS
"YOUR EMPLOYER NEVER KNOWS."
BROADWAY LOAN CO.,
404-405 Bradbury Bldg., Third and Broadway.

MONEY LOANED SALARIED PEOPLE, confidential; no red tape; without security. G. W. LOSEKAMP, 419 Henne Bldg.

SALARIED MEN AND WOMEN, ACCOMmodated without delay or publicity. SOUTHERN CREDIT CO., 411 O. T. Johnson Bldg.

LEE BROTHERS—
Old and new customers will find us at 133 SOUTH SPRING.

MONEY TO LOAN—
Salaries and Chattels.

QUICK LOANS ON
FURNITURE, PIANOS, HORSES, WAGONS, AND LIVE STOCK.
LOWEST RATE OF INTEREST.
STRICTLY CONFIDENTIAL.
THE OLD RELIABLE FIDELITY.
TRIED AND TRUE.
That's the reputation we have established, and are re-establishing daily, by our "fair-play" methods of loaning money.
No secret about it. The reason?
We keep faith.
We do all and more than we agree.
Call and talk it over.
FIDELITY LOAN COMPANY,
529 Mason Bldg., 230 W. Fourth, cor. Fourth and Broadway. F3421, Broadway 3171.

MONEY LOANED SALARIED PEOPLE without security; notes bought, loans on listed stocks, bonds and warrants. TRADERS EXCHANGE, 231 Bryson Bldg. Phone Main 4979; A5062.

MONEY WANTED—
Real Estate and Collaterals.

WANTED—
$1500 at 7—New house in S.W., 6 rooms, fine lot, streets are of crushed rock and property is valued at $4000.
ALSO,
$2500 at 7—On new 7-room house, occupied by owner; just sold for $4500.
CHANDLER, GORE & CO.,
503-4-5 Bradbury Bldg.
Los Angeles, Cal.
Home F7121. Main 771.

WANTED—
$6000 at 7—Fine new 22-room apartment house, hardwood all over, heat in all rooms, fine basement; corner lot, on principal street. Lot alone is worth $3250. Property is occupied by owner.
CHANDLER, GORE & CO.,
503-4-5 Bradbury Bldg.
Los Angeles, Cal.
Home F7121. Main 771.

WANTED—MONEY—
If you have money to loan and are looking for good first mortgage security, call us.
We can furnish you with first-class loans at all times, and we never submit to you an application that we have not first investigated ourselves.
CHAS. L. HUBBARD COMPANY,
Both phones. 724 Security Bldg.
Established 1888.

MONEY—
On first mortgages gilt-edge real estate, we have a number of applications for sums of from $1000 to $25,000, at prevailing rates. We can place your money among our clients; your choice of our applications.
CALIFORNIA REALTY CORPORATION,
Home 4070, 901-02 H. W. Hellman Bldg.

WANTED—MONEY.
$500 TO $100,000
ON CITY OR COUNTRY PROPERTY,
VACANT OR IMPROVED.
APPLY TO MR. KELLY, LOAN DEPT.,
ROBERT MARSH & CO.,
Trust and Savings Bldg., 6th and Spring.
Phones—F5175, Main 5045.

WANTED—IF YOU HAVE MONEY TO LOAN on conservative first mortgages, we can place sums of $1000, $1250, $1500, $1800 and upward; no commission or fees; 7 per cent. net interest. THE MacINTYRE COMPANY, 503 Pacific Electric Bldg.

WANTED—MONEY TO PLACE ON REAL estate first mortgages, 7 and 8 per cent., gilt edge; also have a few A-1 1st trust deeds, liberal discount. RAMEY BROS., 327 Story Bldg.

WANTED—A LOAN OF $25 ON MY DIAmonds for 30 days; will pay $3 for the use; must be good, reliable private party. Address L, box 200, TIMES OFFICE.

WANTED — LOAN OF $1500 ON 502 W. Fourth st., this city; no agents. Phone 53081.

WANTED—$600, 90 DAYS, GOOD INTEREST and security. Address E, box 92, TIMES BRANCH OFFICE.

WANTED—LOAN OF $500 ON SECOND trust deed. Will pay 1 per cent. WILSHIRE 597, 53547.

WANTED—$1800 AT 7 PER CENT. ON 10 acres 5-year-old oranges and water. W. J. FILLEY, 2627 Rollins st., South Pasadena. Phone 2605.

WANTED—BUILDING LOANS, 5000, RESIdence, Wilshire district. Best security, A1 moral risk. Address H, box 205, TIMES OFFICE.

STOCKS, BONDS—
And Mortgages.

FOR SALE — SALINE VALLEY SALT stock, party at property in view of having at $5,000,000; will sell 700 shares for $1 share. Address C, box 205, TIMES BRANCH OFFICE.

STOCKS BOUGHT, STOCKS EXCHANGED, stock in California, Arizona, New Mexico, Nevada, Oregon banks especially. FRANKLIN, Box "A," Oxnard, Cal.

FOR SALE—
Miscellaneous.

FOR SALE—WE CAN SAVE YOU MONEY, write for prices on new mining supplies, hardware, pipe casing, tents, poultry wire, farming and blacksmith tools, paints and corrugated roofing, galvanized and black iron. Address SOUTHERN WRECKING CO., Los Angeles, Cal.

FOR SALE—RELIABLE WATER HEATER, good order, $8. 1371 W. 28TH PLACE.

FOR SALE—SCHOLARSHIP IN ISOBERGER Commercial College. Address J, box 8, TIMES OFFICE.

FOR SALE—1000 FEET 6-INCH O. D. CASing, threads and couplings, brand new pipe, first-class; snap for some one. DEMMITT COMPANY, 120 N. Main.

FOR SALE—8 SMALL GASOLINE ENGINES, 1½ to 6-H.P., all standard makes, and guaranteed ready to go out; also 20-H.P., part cash, balance trade or time payments. DEMMITT COMPANY, 120 N. Main.

FOR SALE—GOOD DROPHEAD MACHINE, price $14. 425 W. 31ST ST.

FOR SALE—CAMERAS, KODAKS, LENSES, all photo goods, bought, sold, exchanged. CAL. CAMERA EXCHANGE, 326½ S. Spring.

FOR SALE—OR TRADE—LARGE SIZE HEN-coop incubator, used once. 433 E. VERNON.

FOR SALE — NEW AND SECOND-HAND billiard and pool tables and bowling supplies; bar fixtures of all kinds; easy payments. THE BRUNSWICK-BALKE-COLLENDER CO., 321-323 E. Third st., L. A.

FOR SALE—ON TIME PAYMENTS, LACE curtains, portieres, couch covers, rugs, carpets and mattings and furniture, stoves and household goods. OVERELL'S, 300-320 S. Main st. THE BIG STORE.

FOR SALE—THE GREATEST GRAY HAIR restorative and dandruff cure in the world. If you want results get this remedy. IDEAL CHEMICAL CO., 422 Exchange Bldg. Third and Hill.

FOR SALE—BEAVER BOARD, THE NEW substitute for plaster. Inquire at your dealer, or MONTGOMERY & MULLIN LUMBER CO., 456 S. San Pedro st., Los Angeles, Cal.

FOR SALE—BED AND DRESSER, CHEAP; also two dozen Bantam chickens. 485 N. BAILEY ST. Take Brooklyn ave. car to Bailey.

FOR SALE—EXPERT KODAK FINISHING, developing, 10c per roll; prints, 4 to 6 cents. Mail orders our specialty. CAL. CAMERA EXCHANGE, 326½ S. Spring.

FOR SALE—OR RENT: TENTS THAT ARE tents, all sizes, some slightly used; also awnings. WEST & DOWNIE, 101 S. Broadway.

FOR SALE—ONE ROYAL "SATSUMA" TEA set, "16th century design," 17 pieces, valued at $250; collector's set; in perfect condition. What offers, or trade. GRIFFITH, 126 Oregon ave., Santa Monica, Cal.

FOR SALE—OR RENT—INVALID WHEEL chairs, physicians' and hospital supplies. PROFESSIONAL SUPPLY, 415 W. 5th. F1000.

FOR SALE—A U. S. HALF DOLLAR OF 1796 date, good condition. Address B. L. OTIS, Elsie, Mich.

FOR SALE—CHEAP FUEL, APRICOT PIT shells, good as wood; $4 ton, delivered. Phone SOUTH 1706.

FOR SALE — SECOND-HAND FIREPROOF safe, cheap. ANDERSON, 304 S. Los Angeles st.

FOR SALE — SECOND-HAND FIREPROOF safe, cheap. STANLEY, 304 W. Eighth st.

STAMPS—COINS—PHOTOS—

ATTRACTIVE PRICES PAID FOR NICE U. S. and foreign coins, revenue and postage stamps; entire collections bought. A. R. JACOBS, 1001 Polk st., San Francisco.

FOR SALE—
Furniture.

FOR SALE — PIANO, SIDEBOARD, TABLE, 4 chairs, library table, china closet, refrigerator, music cabinet, cellarette, etc. See any time. PHONE F4961.

Classified Liners.

FOR SALE—
Furniture.

FOR SALE—
$27.50 new Princess dresser, 15x40, $14.50.
$15 Pacific oak dresser, comp. $8.75.
Largest stock new and second-hand in city.
$25 Davenport, G. O. frame, $20.
A good iron bed, spring and mattress, $4.
$42.50 mah. desks, best makers, our price $22.50.
$20 mah. desk, 3½-ft., our price, $12.50.
Rev. office chairs and arm chairs, $1 up.
$50 typewriter, nearly new, $25.
$75 steel fireproof safe, $25.
Office furniture for rent, any amount.
$75 lady's R. T. desk, $35.
Coal and wood and oil heaters, any amount.
$25 drop-head Singer machine, $10.
$2.50 oak arm rockers (ask to see) $1.50.
$18 oak pedestal ex. table, our price, $11.50.
50 different kinds dining chairs, 95c up.
$1.75 yd. inlaid linoleum, only $1.10 yd.
Folding chairs for rent, any amount.
Rubber-tire wheel chairs, $4 month.
We pack, ship, haul and store furniture.
Main 2050. COLGAN'S, F3000.
625 S. Main st., opposite P. E. Depot.

THINGS ON WHEELS—
All Sorts.

Automobiles.

FOR SALE—OR TRADE.
Electric roadster; will run 80 miles on charge. Will take part cash and balance real estate.
W. A. EVANS,
1676 W. Washington st.

GENERAL CLEARANCE SALE, TO MAKE ROOM FOR NEW GOODS. WE HAVE A DOZEN SECOND-HAND AND SLIGHTLY USED CARS, ALL GUARANTEED TO BE EXACTLY AS REPRESENTED. PRICES RANGING FROM $300 UP. TERMS SPOT CASH. FIRST COME, FIRST SERVED. BRING THIS AD. WITH YOU. LEON T. SHETTLER, 633 S. GRAND AVE. PHONES MAIN 7034, 10167.

FOR SALE—AT A BARGAIN, 1911 WINTON Six, slightly used, but without a scratch or blemish and in perfect condition throughout. Having the following excellent equipment: New full Pantasote top, Warner autometer, full set shock absorbers, large Klaxon horn, tire irons, extra casing, extra tubes, tire covers, clock, windshield, and 2 extra seats. $2500 worth of car for only $2200. Call A2947.

FOR SALE—1911, 4-CYLINDER PEERLESS, close coupled, 5-passenger, equipped with top, glass, trunk; $150; lamps, bumper, klaxon horn, electric lights; red trimmings. This is a beautiful car; cost $7000; Q. D. rim, two extra; in fact, everything to make a car most comfortable. Will sell for $2000. 2123 WEST PICO. Phone 23087.

FOR SALE — WINTON, 6-CYLINDER, 1911, limousine, in first-class condition; car run only five hundred miles; newly varnished and new tires; car looks like new, and is a beautiful car. Will sell for $1500. This is a snap. See it at 2123 W. PICO. Home 23087.

WANTED—50 CARS—WHAT HAVE YOU? We want cars of all standard makes and at fair prices. Must be in first-class condition and subject to inspection. Call or telephone at once. AUTOMOBILE CLEARING HOUSE ASSN., 1039-41 S. Broadway. F7551, Main 326.

WILL EXCHANGE LOT ON OCEAN front, 1½ miles east from center of Long Beach, twenty minute car service, for automobile in good condition. Address H, box 203, TIMES OFFICE.

FOR EXCHANGE — FINE NEW 6-ROOM bungalow, good southwest location; will take good 4 or 5-passenger automobile as part payment. Need car in my business. Owner, MR. CAMPBELL, 4716 Normandie ave. Phone West 101 or 26146.

FOR SALE—
One new 30-horse-power roadster, with detachable tonneau, has 114-inch wheel base, 34-inch tires, is fully equipped, except top and windshield. If you are now using a car and would like to exchange for a new car, call A2528, Main 614, ask for MASON.

FOR SALE—
One new 30-horse-power, fully-equipped 5-passenger auto. In order to settle an estate this car will be sold at a sacrifice. If you are in the market for a car, phone MASON, A2528, or Main 614.

FOR SALE—CHEAP, THIS YEAR'S HUPMOBILE, torpedo roadster, nearly new, fully equipped, cost $1000, price right if taken at once; party going away. MR. CHRISTIAN, La Sequoia, 619 S. Olive st.

FOR SALE—7-PASSENGER PACKARD WITH full equipment, including Klaxon horn, prest-o-lite tank, etc., and in excellent condition, for quick cash; car can be seen 2415 S. Vermont. PHONE 21889 or F5612.

FOR EXCHANGE—
Good $1000 lot, want automobile; might pay difference. MR. LITTLE, at garage, 1026 W. Seventh st.

FOR SALE—1911, SIX, FRANKLIN, DOUBLE rumble, Warner autometer, glass front; newly varnished; car runs and looks like new. Will sacrifice for $2000. 2123 WEST PICO. 23087, Home.

FOR SALE—$1000 CASH, COST $2800 LAST March, 5-passenger, 40 horse-power, Vista automobile, on account of leaving city. Inquire 219 PAY BLDG., 3rd and Hill.

FOR SALE—A TWO-CYLINDER DURO CAR runabout, newly painted, removable rumble seats, fully equipped. Best buy on the market. 307 UNION LEAGUE BLDG. A8175, Main 3667.

FOR SALE — 4-CYLINDER 7-PASSENGER Stevens-Duryea; excellent condition; sacrifice for quick sale. Address C, box 270, TIMES BRANCH OFFICE.

MODEL T FORD, GOOD AS NEW, FOR LOT, south, between Main and Hoover, $700 or monthly payments. EAST 3021, 2 bells.

ELECTRICS — TWO VERY FINE ELECtric cars, late models, both bargains; can be seen at 2124 WEST 7TH ST. R. & L. Electric Auto Co.

FOR SALE—
$1000.
Locomobile 30 H.P., fully equipped, cost $4500. This price for quick action, will guarantee car is perfect. MAIN 1028. F6068.

FOR SALE — VERY LATEST FORD CAR, ABSOLUTELY NEW. ADDRESS U, BOX 12, TIMES OFFICE.

TO LET—PRIVATE GARAGE, WILL ACCOMmodate two machines. Phone 23343. 919 WEST ADAMS.

FOR SALE — GOOD AUTO TRUCK, CApacity 1 ton; also Harley-Davidson motorcycle. Call East 1980. 220 S. THOMAS.

FOR SALE — 1910 COLUMBIA, TOY TONneau; top, glass front, speedometer; 2 extra tires; first-class shape. Call at 1315 SOUTH HOOVER. Phone West 468.

FOR HIRE—PIERCE 7-PASSENGER AUTO: 2 hours, $10; first, $3; second, $2.50; 25c extra each per hour above 4 pass. PHONE 23819.

TIRES — VANDERPOOL SELLS DIAMOND, Goodrich, Kelly, are best; lowest prices. 812 SOUTH SPRING. Broadway 1772.

THE BEST GASOLINE. INNER TUBES vulcanized, 50c. Work guaranteed. VANDERPOOL'S, 812 S. Spring.

CEMENT-OL WILL FIX ANY LEAKY radiator. VANDERPOOL'S, 812 S. Spring.

VANDERPOOL SELLS TIRES, AUTO SUPplies at cut prices, spark plugs, 50c. Phone Broadway 1772. 812 S. SPRING ST.

TIRE BARGAINS, 34x4½, 36x4 AND 4½; at about half price. VANDERPOOL'S, 812 S. Spring.

WANTED—AUTOMOBILE REPAIR WORK, only 50c an hour. Work guaranteed. Also machine work. MAIN 6642, F6820.

FOR HIRE — 5-PASSENGER RAMBLER, first hour, $2; second, $1.50. Phone HOME 72532, WEST 2462.

FOR SALE—30-H.P. STODDARD-DAYTON, 5-passenger, top, glass front, new tires, mechanically perfect; cheap for cash; will trade for good lot. 1606 N. MAIN.

ALL SIZES AUTO TIRES, $1 TO $8. CARRIAGE WRECKING CO., 1613 S. Main.

AUTO PARTS, ENGINES, TIRES, ETC., sold, exchanged. METZ, 921 S. Main. F1958.

Motorcycles.

BIG MOTORCYCLE TIRE BARGAINS, Goodrich, Morgan & Wright. Spark plugs, 50c. VANDERPOOL'S, 812 S. Main st.

FOR SALE—MOTORCYCLE, TWIN MERKEL 7 H.P., a bargain. 1225 GEORGIA ST.

Buggies, Phaetons, Runabouts.

FOR SALE—A NEARLY NEW BUGGY, EASY riding; will sell cheap, as he is leaving city. TELEPHONE 51536.

FOR EXCHANGE—RUNABOUT OR SURREY for express wagon. WEDDELL AT WESTLAKE STABLES, 1813 West 7th st.

Wagons and Carts.

FOR SALE—OR EXCHANGE—NEARLY NEW express wagon and flat box top; want a heavy farm wagon or a light farm wagon. 2969 E. 7TH ST.

FOR SALE—GOOD DELIVERY OR EXPRESS wagon, $25. Phone East 1980, or call 220 S. Thomas.

Classified Liners.

FOR SALE—
Furniture.

FOR SALE—
$27.50 new Princess dresser, 12x20, $24.75.
$25 Pacific oak dresser, swap, $8.75.
Largest stock new and second-hand rugs in city.
$30 Davenport, G. C. frame, $20.
A good iron bed, spring and mattress, $4.75.
$45.50 sec. desks, best makers, our price $21.75.
$6 sec. desk, Pacific, our price, $12.50.
Rare office chairs and arm chairs, $4 up.
$60 typewriter, nearly new, $30.
$35 steel fireproof safe, $25.
Office furniture for rent, any amount.
$75 lady's R. T. desk, $38.
Coal and wood and oil heaters, any amount.
$55 drop-head Singer machine, $20.
$9.50 oak arm rockers (ask to see,) $5.95.
$18 oak pedestal ex. table, our price, $11.50.
$60 different kinds dining chairs, $2c up.
$1.75 yd. inlaid linoleum, only $1.10 yd.
Folding chairs for rent, any amount.
Rubber-tire wheel chairs, 24 month.
We pack, ship, haul and store furniture.
Main 3468. COLOANI'S. F3467.
635 S. Main st., opposite P. E. Depot.

THINGS ON WHEELS—
All Sorts.
Automobiles.

FOR SALE—OR TRADE.

Electric roadster; will run 80 miles on charge. Will take part cash and balance real estate.

W. A. EVANS,
2674 W. Washington st.

GENERAL CLEARANCE SALE, TO MAKE ROOM FOR NEW GOODS. WE HAVE A DOZEN SECOND-HAND AND SLIGHTLY USED CARS, ALL GUARANTEED TO BE EXACTLY AS REPRESENTED. PRICES RANGING FROM $500 UP. TERMS SPOT CASH. FIRST COME—FIRST SERVED. BRING THIS AD. WITH YOU. LEON T. SMETTLER, 626 S. GRAND AVE. PHONES MAIN 7684, 10187.

FOR SALE—AT A BARGAIN, 1911 WINTON six, slightly used, but without a scratch or blemish and in perfect condition throughout, having the following excellent equipment: New full Pantasote top, Warner autometer, full set shock absorbers, large Klaxon horn, tire irons, jack, lamps, extra tubes, tire covers, clock, windshield, and 5 extra seats. $2300 worth of car for only $2300. Call A2847.

FOR SALE—1910, 6-CYLINDER PEERLESS, close coupled, 5-passenger, equipped with one glass, trunk; $150; lamps, bumper, klaxon horn, electric lights; red trimmings. This is a beautiful car; cost $5000; C. D. rim, two in fact, everything to make a car most comfortable. Will sell for $2500. 2123 WEST PICO. Phone 28527.

FOR SALE — WINTON, 6-CYLINDER, 1916, limousine, in first-class condition; car run only five hundred miles; newly varnished and looks like new; car is like new, and is a beautiful car. Will sell for $1500. This is a snap. See it at, 1122 W. PICO. Home 2557.

WANTED—50 CARS—WHAT HAVE YOU? We want cars of all standard makes and models at fair prices. Must be in first-class condition and subject to inspection. Call or telephone at once. AUTOMOBILE CLEARING HOUSE ASSN., 1120-41 S. Broadway. F7261. Main 326.

FILL EXCHANGE LOT ON OCEAN front, 3¼ miles east from center of Long Beach (twenty minute car service), for automobile in good condition. Address H, box 81 TIMES OFFICE.

EXCHANGE — FINE NEW 6-ROOM bungalow, good southwest location; will take part or 7-passenger automobile as part payment. Owner is in my business. Owner, MR. POWELL, 4716 Normandie ave. Phone West 3 or 26146.

FOR SALE—
One new 30-horse-power roadster, with detachable tonneau, has 114-inch wheel base, 34x4 tires, is fully equipped, has one-man top and windshield. If you are now using a car and would like to exchange for a new car, address, Main 6d, ask for MASON.

FOR SALE—
One new 30-horse-power fully-equipped 5-passenger auto. In order to settle an estate the car will be sold at a sacrifice. If you are in the market for a car, phone MASON, Main 6d, or Main 634.

FOR SALE—CHEAP, THIS YEAR'S HUPMOBILE, torpedo roadster, nearly new, fully equipped; cost time, price right if taken at once; party going away. MR. CHRISTIAN, Sequoia, 619 S. Olive st.

FOR SALE—7-PASSENGER PACKARD WITH full equipment, including Klaxon horn, presto tank, etc., and is in excellent condition, for cash; car can be seen 2415 S. Vermont. PHONE 21652 or F7012.

EXCHANGE—
Good lot, want automobile; might pay difference. MR. LITTLE, at garage, 1528 W. 36th st.

FOR SALE—1911, SIX, FRANKLIN, DOUble cowl roadster, Warner autometer, glass front; fully furnished; car runs and looks like new. Will sacrifice for $2000. 2123 WEST PICO. 28527, Home.

FOR SALE—1909 CASH, COST $1800 LAST March, 5-passenger, 40 horse-power. Yield sacrifice on account of leaving city. Inquire of PAT BLDG., 3rd and Hill.

FOR SALE—A TWO-CYLINDER DURO CAR almost newly painted, removable rumseats, fully equipped. Best buy on the market, at UNION LEAGUE BLDG. A2172.

FOR SALE — 4-CYLINDER 7-PASSENGER Thomas-Detroit; excellent condition; sacrifice for quick sale. Address C, box 278, TIMES BRANCH OFFICE.

SELL FORD, GOOD AS NEW, FOR LOT, between Main and Hoover, $700 or will exchange. EAST 3621, 2 bells.

ELECTRICS — TWO VERY FINE ELECtrics, late models, both bargains; can see at 2114 WEST 7TH ST. R. & L. Auto Co.

FOR SALE—
$1800.
Automobile 5 H.P., fully equipped, cost $1400; price for quick action, will guarantee car is perfect. MAIN 1858. F3005.

FOR SALE — VERY LATEST FORD CAR, ABSOLUTELY NEW. ADDRESS G, BOX 78 TIMES OFFICE.

FOR SALE—PRIVATE GARAGE, WILL ACCOMmodate two machines. Phone 25102. 819 ADAMS.

FOR SALE — GOOD AUTO TRUCK, CAPACITY 1 ton; also Harley-Davidson motorcycle, model 1909. 1200 S. THOMAS.

FOR SALE — 1908 COLUMBIA, TOY TONneau, top, glass front, speedometer; 2 extra first-class shoes. Call at 1915 SOUTH HOPE. Phone West 608.

FOR SALE—PIERCE 7-PASSENGER AUTO; runs, $50; first, $25; second, $2.50; 25c extra per hour after 4 p.m. PHONE 12628.

FOR SALE—VANDERPOOL SELLS DIAMOND Rocks. Kelly, are best; lowest prices. SOUTH SPRING. Broadway 1775.

FOR SALE—BEST GASOLINE. INNER TUBES repaired, 50c. Work guaranteed. VANDERPOOL'S, 812 S. Spring.

FOR SALE—OIL. WILL FIX ANY LEAKY motor. VANDERPOOL'S, 812 S. Spring.

FOR SALE—VANDERPOOL SELLS TIRES, AUTO SUPplies at cut prices, spark plugs, 25c. Phone Broadway 1775, 812 S. SPRING St.

FOR SALE—BARGAINS, 24x4½, 26x4 AND 4½; also about half price. VANDERPOOL'S, 812 S. Spring.

FOR SALE—AUTOMOBILE REPAIR WORK. $1 an hour. Work guaranteed. Also auto work. MAIN 6842. F6326.

FOR SALE — 5-PASSENGER RAMBLER, $2; second, $1.50. Phone HOME WEST 7462.

FOR SALE—30-H.P. STODDARD-DAYTON, 5-passenger, top, glass front, new tires, motor perfect; cheap for cash; will trade for lot. 1626 N. MAIN.

FOR SALE—AUTO TIRES, $1 TO $4. CAR WRECKING CO., 1612 S. Main.

FOR SALE—PARTS, ENGINES, TIRES, ETC., exchanged. METZ, 921 S. Main. F1959.

Motorcycles.

MOTORCYCLE TIRE BARGAINS. Morgan & Wright. Spark plugs. VANDERPOOL'S, 812 S. Main st.

FOR SALE—MOTORCYCLE, TWIN MERKEL, 4 H.P., a bargain. 1235 GEORGIA ST.

Bicycles, Phaetons, Runabouts.

FOR SALE—A NEARLY NEW BUGGY, EASY riding; will sell cheap as he is leaving city. TELEPHONE 51336.

EXCHANGE—RUNABOUT OR SURREY AT WESTLAKE STABLES, 1612 West 7th st.

Wagons and Carts.

FOR SALE—OR EXCHANGE—NEARLY NEW one and flat box top; want a heavy horse or a light farm wagon. 2520 E. 7th.

FOR SALE—GOOD DELIVERY OR EXPRESS wagon. Phone East 1092, or call 230 S. Boyle ave.

FOR SALE—
Agricultural Implements, Vehicles.

FOR SALE—AGRICULTURAL IMPLEMENTS, VEHICLES.

Splendid values, lowest prices, liberal credit. See us without fail before buying. Catalogues called out-of-town customers. Write us describing what you wish to buy. When in the city, a personal call will show the largest stock and assortment in the Southwest.
ARNOTT & COMPANY,
Established 1875.
113-115 South Los Angeles street, Los Angeles

LIVE STOCK FOR SALE—
Horses, Cattle, Mules, Etc.

FOR SALE—FIVE GOOD YOUNG MARES, ranging in age from 4 years to 9 years of age, weight from 1300 to 1500 pounds; two well matched teams; also one span mules, weight 2700 pounds, above stock are guaranteed true, owner is leaving, as ranch has been sold. Take Santa Ana car to Lugo Station, first house south.

FOR SALE—JUST ARRIVED, 25 HEAD OF big, young, gentle, broke horses, 4 to 7 years, weighing from 1400 to 1900 lbs.; also have 10 head of young mules, weighing 1200 to 1600 lbs. This is an fine a lot of stock as has been shipped here; 30 days' trial on all stock sold. Come and see them. PERRY A. LOWE, 239 Aliso st. Phone Main 8616.

FOR SALE—COWS; ALL KINDS PRICES cutting down our herd; have several bargains. Take Inglewood car to Rancho station, walk two blocks. BRONAN & DILLON.

FOR SALE—SINGLE DRIVING HORSE, ONE sorrel gelding, weighs about 1000 lbs., city broke, perfectly gentle, hitches beautifully single or double. MR. WELCOME, 750 So. Main.

FOR SALE—GOOD ALL-PURPOSE WORK or delivery team; horse and mare; weight 1100 lbs. each, 6 and 7 years old, sound and gentle; will take $125 for both; worth more, but have no further use for them; also sand wagon and harness. Call at GROCERY STORE, 4010 S. First st.

FOR SALE—LARGE DARK BROWN HORSE, nickel plated harness and basket trap wagon, a swell turnout; lady can drive this horse. This is a bargain. Must sell. Call 22904, for appointment.

FOR SALE—GOOD YOUNG MARE. BARgain if sold at once. city broke, weight about 1100 lbs., also blue dane puppies. Call Sunday afternoon. 1923 MATEO.

FOR SALE—BLACK CHUNKY MARE, 7 yrs. Grey mare, $50; team of horses, $85. Wagon and harness, $60 CENTRAL AVE.

FOR SALE—2 BLACK MARES, 3 CHEAP horses, wagon and double harness. 552 CENTRAL AVE.

FOR SALE—2 BEAUTIFUL JERSEY COWS, good rich milk, very choice family cows. 2040 EAST 87TH. Central ave. car.

FOR SALE—ONE BLOCKY BUILT MARE and horse, 4 and 5 years old, full sister and brother, weight 2900 lbs., sound. 838 NEW HIGH ST.

FOR SALE—FRESH, 24-GALLON JERSEY cow, 2 years old, or will exchange for dry cow. 1653 E. 20TH ST. Hooper or Watts car.

FOR SALE—32 COWS; 1 BULL, 3 HORSES, 1 colt, 18 months old; 5 heifers; all kinds of farming implements. P. TOBLER, ½ mile E. El Campanil.

FOR SALE — HORSE AND EXPRESS wagon; nice, gentle, gray color, age 4, very strong horse. 1348 WEST 36TH ST. Home Phone 24393.

FOR SALE—HORSE AND WAGON, $115. AD-dress 830 S. MAIN ST.

FOR SALE—BLACK MARE, BUGGY AND harness; will sell separately. Call at 232 S. JOHNSON ST.

FOR SALE—TEAM OF 1200-LB. MARES, 7 years old, guaranteed sound and true workers; blocky and in first-class condition; price $225. 2122 N. MAIN ST.

FOR SALE—1400-LB. TEAM, TRUE AND gentle, blocky made and heavy boned; heavy harness and a 3½-in. standard wagon. Phone EAST 220.

FOR SALE — CHEAP, A-1 SPAN OF horses, 5 and 6 years old, work anywhere weight 2500 lbs. 611 EAST PICO, near San Pedro.

FOR SALE—1-YEAR-OLD JERSEY-GUERNsey cow, giving 10 quarts of milk a day; be fresh in 2 months; kind and gentle; rich milker. Call or address 2902 E. FIRST ST.

FOR SALE—WILL ARRIVE, TWO CARLOAD of the 1200 lbs. of big Missouri mules, weight from 1200 to 1600 lbs. each, and from 3 to 5 years old. S. F. CLAPP, 307 First st., Santa Ana.

FOR SALE—TWO MULES, HEAVY SPRING wagon and harness; mules sound, good trayelers, $250, or will separate. 127 E. 20TH.

FOR SALE—LARGE HORSE, FINE TRAVeler, true puller, double or single; suitable for ranch work; $85 if taken at once. 127 E. 20TH ST.

FOR SALE — WORK HORSE, CHEAP IF taken at once. 127 E. 20TH.

FOR SALE—BAY MARE, RUBBER-TIRED buggy and harness, cheap. 12145½ SANTEE ST. In rear.

FOR SALE — NICE TEAM OF DAPPLE grays, weight 2800, 6 years old, well broke; also new team harness and farm wagon. Call or address 2803 E. FIRST ST.

FOR SALE—PRETTY BLACK DRIVING OR delivery horse, buggy and harness, $90; snap. 816 YALE ST. Phone Broadway 2630.

FOR SALE—NICE YOUNG TEAM, SOUND and gentle, work single or double, nearly new harness and express wagon; cash or installments. 1827 E. MAIN.

FOR SALE—GOOD JERSEY COW, CHEAP, giving some milk. 1150 W. ADAMS ST. Phone 24650.

FOR SALE—$30 COWS, WELL BRED AND good order. 2812 W. PICO ST. Phone West 461.

FOR SALE—6 FRESH COWS, GOOD FOR dairy or family, cheap for cash or time. 5722 S. MAIN. South 567.

FOR SALE — 12 HEAD OF GOOD WORK horses; 10 head of cheap mares; 10 head of mules; 20 sets of chain harness. Call 1121 SAN PEDRO ST.

FOR SALE—ONE HEAVY RUBBER TIRE city burgy and horse, city broke, 7 years, weight 1250 lbs. 138 NEW HIGH ST.

FOR SALE—OR HIRE, NICE PAIR SMALL mules, harness and wagon. Just right for grocery or camp team. 805 NEW HIGH ST.

FOR SALE—HORSE AND SPRING WAGON; $35. 1351 28TH ST.

LIVE STOCK FOR SALE—
Poultry, Birds, Dogs, Cats, Etc.

FOR SALE—
TURKEYS, TURKEYS. FOR Thanksgiving. Order them direct from ranch in Imperial Valley. Fine, grain-fed. Two thousand to pick from. We deliver one or more by express. J. H. WALDEN, Heber, California.

FOR SALE—45 HENS AND CHICKENS, mostly White Leghorns. 4510 LONG BEACH AVE.

FOR SALE—50 MINORCA YOUNG HENS. 1051 S. FLOWER.

FOR SALE—RABBITS, BELGIUM, NEW Zealand and Flemish Giants. Breeding stock always on hand. 822 EAST PICO. PHONE 22890.

FOR SALE—ABOUT 50 PAIRS THOROUGHbred Homer pigeons; price reasonable. Home 2823. 27 N. GRAND AVE., Pasadena.

FOR SALE—200 YOUNG HENS AND PULlets. White Leghorns, Barred Plymouth Rocks. This stock must be sold at once. Call 940 E. FOURTH ST., Pomona, Cal.

FOR SALE—DOGS, PUPPIES CATS, KITtens, canaries, seeds and remedies. S. R. STORE, 429 W. Sixth st. Pets boarded.

FOR SALE — THOROUGHBRED RHODE Island Red roosters, 736 EUCLID AVE.

Dogs of All Kinds.

FOR SALE—BOSTON TERRIER PUP, FEmale, 6 weeks old. 303 PATTON near Temple.

LIVE STOCK WANTED—
Of Various Kinds.

WANTED—TO BUY A HORSE AND WAGON to use on desert trip. Address L, box 271, TIMES OFFICE.

WANTED—CALVES, BEEF COWS, BULLS. J. BACK, 3715 Woodlawn ave. 29540. South 6937.

WANTED—HIGHEST PRICE PAID, CALVES, beef cows. S. 3271. Hannon Bros., 1632 E. 50.

ATTORNEYS—
And Counselors at Law.

BECKER LAW AND COLLECTION AGENCY. Your old, slow, delinquent accounts or notes easily get worse with age. Place them with us now. We will get you real money. Don't delay. Next week may be too late. No charge without success.
212-216 FERGUSON BLDG.,
Third and Hill.
"Established 1896." Main 3333.

SPECIAL ATTENTION GIVEN ACCIdent cases, all kinds of claims, collections, estates and investigations handled; consultation free. C. H. HUTCHINSON, 324-5 Broadway Bldg.

EXPLAIN YOUR TROUBLES TO FRITSCHE LAW MERCANTILE CO. FREE LEGAL ADVICE.
312 COPP BLDG., 216 S. BROADWAY.
COLLECTIONS AND REAL ESTATE.
PROMPT ATTENTION. OLD ACCOUNTS. ROBERTS, 701 Mason Bldg. Main 3715. F7259.

BOILERS—
And Boiler Makers.

L. A. BOILER WORKS, MFRS. OF BOILERS and tanks. Special attention to repair work. REDONDO ST. Tel. E. 2324, A1329.

ASSAYERS—
And Assaying.

R. A. PEREZ, ASSAYER, CHEMIST AND metallurgist; highest references. Established 1896. 139 N. MAIN ST.

MORGAN COMPANY, GOLD AND SILVER refiners. Cash for ore and bullion. 227½ S. MAIN ST.

H. L. PAYNE, ANALYTICAL CHEMIST. Office, 253 W. First st. Both 'phones.

DRESSMAKING—
And Dressmakers.

FIRST-CLASS DRESSMAKER WISHES TO go out sewing by $2 per day; thorough satisfaction as to style and fit. PHONE BOYLE 3603.

A FEW MORE ENGAGEMENTS IN FAMilies, by first-class dressmaker, good references. PHONE 21703.

HIGH-CLASS GOWNS AND TAILORED suits. Perfect fitting, moderate prices. 23023.

DRESSMAKING — OUT; AT HOME; Ladies; Misses; Children's Suits; dresses $1.50 up. References. 21613.

EDUCATIONAL—
Schools and Colleges.

PARISIAN LADY GIVES FRENCH LESSONS, new method. A1672, BROADWAY 9743.

LOST, FOUND, STRAYED—
And Wants.

LOST—THE 9TH OF NOVEMBER, A BAY mare with white star in forehead and with white stripes in both of back legs; weight about 1200 pounds; will give a good reward if found. Address DAVID PESSAGNO, box 282, R.F.D. No. 2, Los Angeles.

STOLEN—OCTOBER 18, ONE FLEA-BITTEN gray horse, aged 10; 3 splints, small brand on left hip, Bryden Bros. stock saddle, carved set, leather-bound; $25 reward. L. A. RIDING ACADEMY, Los Angeles. West 3129; 21872.

LOST—OPEN-FACED WATCH WITH CHARM on Pacific Electric Long Beach car. Initials A. W. C. on back. Reward. Return to 138 S. SPRING.

LOST—OR STOLEN; OPEN-FACE GOLD watch, J. E. Caldwell on face; monogram J. G. R. on back. Leave at TIMES INFORMATION BUREAU, and receive reward.

LOST—IN GLENDALE OR ON GLENDALE car, gold cross and chain, with the initials J. M. MacD., Xmas, 1909; other side carved. Return 1421 LOGAN ST., Los Angeles.

STRAYED — 2 BOSTON MARE, 1 WHITE hind foot, white spot in face, rear spots on hind leg. Call Wilshire 4304. PERRY VANDEVORT.

LOST—SATURDAY EVENING FROM VERmont and Georgia car, automatic repeater shotgun. Finder return to 1602 TOBERMAN ST., or Phone 28047. Reward.

LOST—MINK, FUR COLLAR, ON N. HILL street, about 9 a.m. Person please return to 234 N. Hill st. E. M. SHINT.

LOST—IN HOLLYWOOD, Oct. 24; LADY'S gold watch, hunting case. TELEPHONE 57143. Reward.

LOST — FRIDAY MORNING, CHALLIE dressing jacket. Phone HOME 72475.

LOST—SMALL RING SET WITH BRILLIANT and ruby. Reward. Telephone WEST 1947.

MACHINERY—
And Mechanical Arts.

FOR SALE—FOR SPOT CASH ONLY, ONE 16-inch American lathe, 8-foot bed; drill press, power hack saw, air compressor, etc. Call for Milford Hendren, 1240 W. Washington st. Sunset Phone Main 7084, Home Phone 30467.

FOR SALE—TWO 45-H.P. GAS ENGINES in first-class shape; one or both at less than half of original cost. Address O. K. BENSEN, 319 S. Burlington ave.

WANTED—TO BUY, CORNICE BRAKE, rolls and square shears. Address F, box 287, TIMES BRANCH OFFICE.

MASSAGE—
And Other Baths.

EMMA ERICKSON, GRADUATE SWEDISH masseuse. For appointments call at 2154½ W. SECOND ST., room 34.

HYGIENIC BATH PARLORS, ELECTRIC steam and hot tub baths. Ladies only. 256 W. FIFTH ST. Room 10.

KELLOGG METHOD MASSAGE, BATHS chiropody; expert operatives. Open Sundays 10 to 5. 620 S. BROADWAY.

GOLDEN GATE TOILET PARLORS, 319½ W. FIFTH ST. Manicuring, face massage. Georgia Hale.

BATHS, FACIAL, ELECTRICAL TREATments. 642 S. BROADWAY. Welcome old patronage and new.

FIRST CLASS MASSAGE, ELECTRICITY. Swedish movements given. 229½ E. FIRST.

SCIENTIFIC MASSAGE, 218 S. BROADWAY, Room 220.

MINING—

ACME ASSAY OFFICE, 108 N. SPRING. Gold, 15c; gold-silver, $1; gold-silver-copper, $1.25.

LEARN ASSAYING AND CYANIDING IN an assay office. Earn $25 to $50 a month. REDGES' LABORATORY, 108 N. Spring.

RAVERSTOCK & STAPLES, ASSAYERS and Chemists, 228 W. 1ST ST. Both Phones.

REMEMBER, I CAN SELL MINES, NO Matter how large, provided the price and terms are right. Also prospects that have the "earmarks of making mines. M. LINDSEY, 606 Story Bldg. Los Angeles. Phones: F5493, Main 4921.

FOR SALE — I WILL GIVE ¼ INTEREST in a rich mining property to parties that will help with financial end. A good strike or a good party. Will stand any investigation. Address H, box 41, TIMES OFFICE.

MODELS—
And Model Makers.

WHEN OTHERS FAIL ON GEARS, PERfection model works, 127 E. MAIN ST.

MUSICAL INSTRUMENTS—
For Sale, Exchange, Wanted.

BIGGEST PIANO HOUSE IN LOS ANGELES

FORCED OUT BY LANDLORD.

Every piano and player piano must go regardless of loss. Think of seeing such celebrated makes as Decker, Weber, Lester, Knabe, Steinway, Schubert; there are dozens of famous makes that ordinarily sell for $500 to $800, now offered at $121, $127, $139 and $187. Name your own terms, buy your piano at your own price, but act quickly. Pianos must be sold if we have to sell them for $50 apiece. Remember the name and number.

EILERS MUSIC HOUSE,
344 S. BROADWAY.

FOR SALE—SATISFACTORY ADJUSTMENTS having been made with The Times people regarding to damaged pianos caused by flying rocks and glass a few days ago, enables us to offer unequaled values, in slightly scratched pianos, some of them of the highest grade produced.

For this week in slightly used pianos the well-known makes as Weber, King, Cole, Wagner, Smith & Barnes, Russell-Lane, Merrill, Norris & Hyde, McPhail and others from $75 up. Also new pianos of unquestionable reputation. Come, we are pleasing others; let us please you.

Sell, rent and exchange, 12 month up.
N. W. FISHER, 166 N. Broadway.
(Opp. Times corner.)

LOS ANGELES PIANO CO.,
728 SOUTH MAIN STREET.

Sell, Rent and Exchange.
Our leader, "The Bradbury," $250 and up.
Used Pianos, $100 and up.

EXPERT TUNING AND REPAIRING.

SUNSET BROADWAY 2886. HOME F5364.

FOR SALE—BARGAINS IN POPULAR AND standard orchestra music; 12 copies for one dollar, prepaid. Cash with order. W. A. QUINCKE CO., 222 S. Broadway, Los Angeles, Cal.

FOR SALE—EMERSON UPRIGHT PIANO, cost new $500; goes at $195, on $5 monthly payments. Also one at $125, or will rent for $3.75, with privilege of buying later. 316 W. NINTH.

FOR SALE—STODDARD PLAYER PIANO, almost new and 60 rolls of music. Apply HEATHER APARTMENTS, 625 S. Bonnie Brae.

FOR SALE — UPRIGHT PIANO, IN FINE condition; only $100 for immediate sale. Call for inspection, 628 S. HILL ST.

FOR SALE—NEW VICTOR PHONOGRAPH, records and cabinet, records free. Home Phone 22504. 1620 E. 21ST.

FOR SALE—ELEGANT CHICKERING & Sons upright, $800 piano, only $240 941 S. BROADWAY.

FOR SALE—MY PIANO, $125 IF TAKEN by Tuesday. 616 W. SIXTH.

NURSES—
With Experience.

WOMAN'S HOSPITAL,
1246 S. FLOWER ST.
Exclusively for women and children; maternity cases a best of nursing. Terms to suit. PHONE F6284.

WANTED—POSITION BY COMPETENT nurse, to take care of invalid lady, wages $25 or $30 per week. Address E. L. HUGHES, 45 W. Temple st.

IF YOU ARE SICK, LONELY, WANT TO BE jolted back to health, can afford to pay for an hour's real human sunshine daily, PHONE 61359.

MRS. HOVELL, A GRADUATE OF LONDON Hospital; good home and kind care given to chronic or elderly invalids. 1257 47TH ST., Santa Monica.

WANTED—GRADUATE TRAINED NURSE will take any case for $15 per week. Phone BROADWAY 1634.

PATENTS—
And Patent Agents.

CALIFORNIA INVENTORS' ASSOCIATION, Suite 520 Story Bldg., 6th and Broadway, Los Angeles, California. For procuring United States and foreign patents. It is the business of this organization to not only secure patents, but to actively take up the promotion, practical working and sale of the inventions. No advance fees for so-called advertising, searches or like demands; every case will be legitimately handled on a purely commission basis. We have the largest and best equipped offices on the Coast, and have ample funds to carry out the work in a thorough, businesslike manner. Write or phone for circulars. MAIN 3912, F3915.

CLARENCE J. WILLIAMS, SOLICITOR OF patents, trade-marks and copyrights, all countries; practical mechanical engineer with several years experience, assisting inventors in putting their inventions in shape for patenting and manufacturing. 322 HIGGINS BLDG. Second and Main sts. F6418.

PATENTS AND TRADEMARKS SOLICITing and litigation. LYON & HACKLEY, 324 Merchants' Trust Bldg., 257 S. Broadway. 'Phone Main 8125.

PATENTS, TRADE-MARKS, COPYRIGHTS. Inventions of merit financed. Legal and Washington offices. MARSHALL TILDEN, registered patent attorney, 423 I. W. Hellman Bldg.

PIONEER PATENT AGENCY, HAZARD & STRAUSS, Patent Lawyers, Citizens' Bank Bldg. PATENT BOOK FREE.

PATENTS AND TRADEMARKS, ALL COUNtries. A. H. LIDDERS, Patent Lawyer and Solicitor, 431 Am. Bank Bldg., 2nd and Spring.

G. E. HARPHAM GETS PATENTS, INVENtions financed; patent litigation; 25 years' experience. 838 PACIFIC ELECTRIC BLDG.

PATENT TOOL CASE, WILL SELL FOR cash or real estate. 1922 BROOKLYN AVE.

PHYSICIANS—
With Office and Hours.

ALL OBSTINATE CHRONIC CONDITIONS. Call or write; blood will require valuable information from F. E. NORTON, Cal. Camera Exchange, 232½ S. Spring.

THE MRS. F. J. BRIDGE CANCER CURE 423-4 MAJESTIC BLDG., 845 S. Broadway. Office hours, 10 to 4. Phone Main 2947.

MRS. HAUSLEIN, MIDWIFE, 25 YEARS' experience. 758 EAST 1ST ST. Home 21718.

MRS. ZIMMERMAN, GERMAN MIDWIFE. 2808 ADAIR ST. Phone Home 25366.

WANTED—MEXICAN WOMAN FOR HOUSEwork. Apply 2500 W. PICO.

DR. SARAH VASEN, 1110 W. PICO. Maternity cases only. PHONE 20483.

SEWING MACHINES—
New and Second Hand.

ELDREDGE
SEWING MACHINES,
$25 and up. EASY TERMS
713 SOUTH MAIN ST.

We rent, repair and adjust all kinds of sewing machines.
HOME F5364. SUNSET BROADWAY 2886.

TRANSFER AND EXPRESS—
Deliveries.

BURGER VAN & STORAGE CO.

PACKING, MOVING, STORING, SHIPPING. 2626—ESTIMATES GIVEN—MAIN 188. 14TH AND GRAND.

CHICAGO TRANSFER & EXPRESS CO.—
OFFICE: 126 E. FIFTH ST.
Phone: MAIN 3666. RESIDENCE, SO. 7202.

MUSICAL INSTRUCTION—

TYPEWRITERS—
Of Various Makes.

TYPEWRITERS OF ALL MAKES—
Prices lowest in the city.
FIRST-CLASS MACHINES RENTED.
$5 for 2 MONTHS.
AMERICAN WRITING MACHINE CO.,
716 S. SPRING ST.
A6913. Main 8553.

UNDERWOOD VISIBLE TYPEWRITER, just from factory, never used, bring $45 and get this one. Apply Room 11, 214½ SO. BROADWAY.

GOOD VISIBLE TYPEWRITER, CHEAP IF sold at once. Address K, box 341, TIMES OFFICE.

FOR SALE—REMINGTON, NO. 7, IN FINE condition; a bargain, $15. Call 507 CITIZENS NAT. BANK BLDG.

SHIPPING.

PORT SAN PEDRO, LOS ANGELES

ARRIVED—SUNDAY, NOV. 12.

Steamer Harvard, Capt. Jepsen, from San Francisco.
Steamer Tala, Capt. McFarland, from San Diego.
Steamer Queen, Capt. Alexander, from San Diego.
Steamer Hanalei, Capt. Hamma, from San Francisco.
Steamer James B. Higgins, Capt. Ellason, from Fort Bragg.
Steamer Fort Bragg, Capt. Higgins, from Fort Bragg, via San Francisco and Redondo Beach.
Steamer Hornet, Capt. Marzan, from Mukilteo.

SAILED—SUNDAY, NOV. 12.

Steamer Hanalei, Capt. Hamma, for San Francisco, direct.
Steamer Tala, Capt. McFarland, for San Francisco.
Steamer Queen, Capt. Alexander, for San Francisco, via Redondo Beach and Santa Barbara.
Schooner Lodlow, Capt. Anderson, for Gray's Harbor.
Steamer James B. Higgins, Capt. Ellason, for San Diego.

IN PORT.

Steamer Harvard, Pac. Nav. Co. wharf.
Steamer Fort Bragg, S. P. slip.
Steamer Hornet, Consol. L. Co. wharf.
Steamer San Pedro, E. K. Wood wharf.
Steamer Coronado, South. Cal. wharf.
British steop Algarine, S. P. wharf.
Schooner Dauntless, E. K. Wood wharf.
Schooner Zampa, South. Cal. wharf.
Schooner James H. Bruce, Pac. L. Co. wharf.
Schooner Cecelia Buehner, S. P. wharf.
Schooner W. J. Patterson, S. P. slip.
Schooner Sadie, Kerckhoff-Cuzner wharf.
Schooner King Cyrus.
Schooner R. W. Bartlett.

TO SAIL—MONDAY, NOV. 13.

Steamer George W. Elder, Capt. Tompsen, for San Diego.

TUESDAY, NOV. 14.

Steamer Harvard, Capt. Jepsen, for San Francisco.

ON WAY TO THIS PORT.

Steamer William H. Murphy, from Eureka.
Steamer Hatene, from South Bend.
Steamer Claremont, from South Bend.
Steamer Norwood, from Gray's Harbor, via San Francisco.
Steamer Coos Bay, from San Francisco and way ports.
Steamer Governor, from Seattle, via San Francisco and Redondo Beach.
Steamer Chehalis, from Gray's Harbor, via San Francisco.
Steamer Beaver, from Portland, via San Francisco.
Steamer Bandon, from Coquille River.
Steamer Yellowstone, from Astoria.
Steamer George W. Elder, from Portland, via San Francisco.
Steamer Katherine, from Eureka.
Steamer George W. Perkins, from Everett.
Steamer Temple E. Derr, from Gray's Harbor.
Steamer Carlos, from Portland.
Steamer Name City, from Portland, via San Francisco.
Schooner Samoalito, from Aberdeen.
Schooner Mokonita, from Tacoma.
Schooner Endeavor, from Winslow.
Schooner S. T. Alexander, from Tacoma.
Schooner Lucy, from Eureka.
Schooner Hugh Hogan, from Aberdeen.
Schooner Esther Buhne, from Coos Bay.
Schooner Irene, from Portland.

COMING FROM FOREIGN PORTS.

Steamer Mackinaw, at Balboa, Panama, loading.
British steamer Marietan, sailed from Antwerp, Oct. 14, via Glasgow and Liverpool.
British steamer Counsellor, at Antwerp, loading.
British steamer Hazel Dollar, at Hankow, China, loading.
British steamer Crown of Gallois, sailed from Antwerp, Sept. 12, via Glasgow, Sept. 23, via Santos, Oct. 22.
German steamer Sobara, from Hamburg, sailed Oct. 28.

TIDE TABLE FOR SAN PEDRO.

		High.	Low.
Monday,	Nov. 13	4:03 a.m.	9:03 a.m.
		5:28 p.m.	10:17 p.m.
Tuesday,	" 14	5:35 a.m.	11:09 a.m.
		4:50 p.m.	11:12 p.m.
Wednesday,	" 15	6:08 a.m.	12:00 p.m.
		6:05 p.m.	11:56 p.m.
Thursday,	" 16	6:38 a.m.	12:47 p.m.
		7:00 p.m.	
Friday,	" 17	7:05 a.m.	0:49 a.m.
		7:48 p.m.	1:19 p.m.
Saturday,	" 18	7:32 a.m.	1:14 a.m.
		8:33 p.m.	2:07 p.m.

Port Items.

The Pacific Coast Company's steamer Queen touched here this morning, bound from San Diego for San Francisco, via Redondo Beach and Santa Barbara, and, after taking passengers and freight, proceeded.

The Independent Company's steamer Hanalei arrived this morning from San Francisco, direct, bringing forty-eight passengers and 200 tons of miscellaneous freight and merchandise for the Crescent Wharf and Warehouse Company. She cleared on the return trip tonight with return cargo.

The schooner Ludlow finished discharging 900,000 feet of lumber for the San Pedro Lumber Company.

The Pacific Navigation Company's steamer Yale arrived this morning from San Diego and, after taking passengers and additional cargo, proceeded for San Francisco. The steamer Harvard, of the same company, arrived from San Francisco with a large passenger and freight list.

The steamer Hornet arrived this afternoon, out four days from Mukilteo, carrying 750,000 feet of lumber for the Consolidated Lumber Company at Wilmington.

The steamer James B. Higgins arrived this afternoon from Fort Bragg, via San Francisco, and, after landing passengers, cleared for San Diego, carrying 400,000 feet of lumber, consigned to wholesalers at that port.

After discharging a partial cargo of lumber at Redondo Beach, the steamer Fort Bragg arrived this afternoon from Fort Bragg, via San Francisco, with balance of cargo.

REDONDO BEACH.

ARRIVED—SUNDAY, NOV. 12.

Steamship Queen, Capt. Alexander, from San Diego, via San Pedro.
Steamer George Loomis, Capt. Smith, from Point Richmond.

SAILED—SUNDAY, NOV. 12.

Steamship Queen, Capt. Alexander, for San Francisco, via Santa Barbara.
Steamer Fort Bragg, Capt. Higgins, for San Pedro.
Steamer George Loomis, Capt. Smith, for Point Richmond.

IN PORT—SUNDAY, NOV. 12.

Tug Collis, Capt. Swanson, wharf No. 1.
Schooner George W. Watson, wharf No. 2.
German steamer Wotan, wharf No. 3.
Steamer Wallesley, wharf No. 1.

SCHEDULE OF ARRIVALS AND DEPARTURES OF PASSENGER VESSELS.

TUESDAY, Nov. 14.—Steamship Governor, Capt. Cousins, from Seattle, via San Francisco, will sail for San Diego, via San Pedro, with passengers and freight.

THURSDAY, Nov. 16.—Steamship Governor, Capt. Cousins, from San Diego, via San Pedro, will sail for Seattle, via San Francisco, with passengers and freight.

FRIDAY, Nov. 17.—Steamship Queen, Capt. Cousins, from San Francisco, will sail for San Diego, via San Pedro.

LOADING FOR THIS PORT.

Steamer Marshfield, Hardy Creek.
Steamer Shas

Cities and Towns of Los Angeles County.

NEWS REPORTS FROM CORRESPONDENTS OF THE TIMES.

Pasadena.

COMMITTEE MAKES REPORT.

Federated Men's Clubs of Pasadena Make Inquiry.

Vigorous Views on Arrangement of Arroyo Park.

Wild Woods With a Few Trails Wanted.

[Office of The Times, 32 S. Fair Oaks Ave.]

PASADENA, Nov. 12.—Out of door schools, the conversion of the Arroyo Seco into a city park, as proposed, the establishment of a public rest room, various suggestions as to social and civic betterment, the adoption of a more stringent liquor ordinance and numerous philanthropic recommendations are among the subjects dealt with in the report of the special inquiry committee of the Federated Men's Clubs of the city, which was made yesterday at a meeting held at the Young Men's Christian Association building.

This committee has been at work for over a year seeking out ways and means of improving the welfare of the city and the report will probably be followed up with an attempt to secure the desired legislation. The members of the committee are Rev. Albert Hatcher Smith, chairman; Dr. Webster Merrifield, W. S. Harbert, A. L. Hamilton and C. E. Earle.

In regard to the open-air schools the report states in part:

"Every one in California knows that open air sleeping is more restful and invigorating than indoor sleeping and it is reasonable to suppose that open air school sessions in fair weather would prove more profitable than those conducted indoors."

That the Arroyo Seco, when it passes into the hands of the city of Pasadena, should remain one part of the city where the landscape gardener has no place, is another contention.

"It is doubtful," the report reads, "whether many citizens of Pasadena have any adequate appreciation of the splendid asset which the city possesses in the Arroyo. A thousand dollars spent yearly in the planting of young saplings in a thoroughly informal way throughout that portion of the arroyo lying within the city limits and in watering them for a year or two thereafter would yield such returns as could not possibly be realized by the city from any other civic investment.

"Even the priceless asset of the arroyo may easily be ruined by the selection of a landscape gardener so obtuse as not to see clearly that any conventional treatment of the arroyo would spoil it. What is wanted is an old-fashioned New England or Wisconsin woods with a few trails cut through it for pedestrians and equestrians and perhaps a single carriage drive meandering lengthwise through the arroyo and crossing the river bed at rare intervals on some sort of rustic bridge. What Pasadena sadly needs is an old-fashioned woods. A municipal bath-house is another thing that is asked for."

"The establishment of a municipal bath," it is declared, "preferably at the city playgrounds, is one of the most pressing needs that has been neglected, one that every boy or man, girl or woman will heartily endorse and thoroughly appreciate. It will encourage cleanliness among boys and girls from the homes of the improvident class."

Following is part of the section of the report bearing upon the temperance question:

"There is at present, we understand, an efficient special committee seeking the enactment of an ordinance relating to the liquor traffic of this city. The committee has prepared an ordinance which is now being considered by the City Council. The work of this committee should have the support and co-operation of the Federation. The far-reaching effect of this legislation cannot even be estimated, and every provision should be carefully considered. The promoters of this traffic could make this essentially home city a wide open town but could not openly advocate such an intention. Their methods are insidious and adroit, and if they follow the tactics pursued in other places will concentrate first on the privilege of selling to tourists and restaurants, and if posible to peddling from wagons."

CITY BRIEFS.

The franchise for the extension of the Washington street line will probably be granted at next Tuesday's session of the City Council.

Rev. A. J. Tillinghast last night at the First Universalist Church delivered the second of a series of Sunday Night lectures. His subject last night was, "Robert Louis Stevenson, Pioneer Health-man."

The Pasadena Ice Company is gaining control of the epidemic of flies which caused the destruction of many of its horses. The Humane Society, however, still keeps the water turned off at all public water troughs although no other case of the disease has been reported.

The Pacific Electric Company has taken the first steps toward abandonment of the old Columbia street, which franchise was revoked at the last session of the City Council.

For rent—rooms. 80 S. Euclid.

Hotel Vista del Arroyo, Pasadena.

Wadsworth sells paints.

Christmas gifts at Grace Nicholson's.

RESOLD SEEKS A PARDON.

Man Convicted of Murdering Wife in Santa Monica Canyon Asks to Be Released.

SANTA MONICA, Nov. 12.—The application of Anton Besold for parole from San Quentin, following close upon the heels of the stay of execution granted George Figueroa, recalls the only two murders of this beach in many years. Besold received a life term, having been convicted of the murder of his wife, Cladie, whose body was found four or five years ago by "Posey" Horton. The discovery was made while Horton was rambling through Temescal Canyon, a mile up the coast from Port Los Angeles. It was several months later that Besold was placed under arrest, his capture having been effected at Washington City. His trial and conviction quickly followed, but to this day he has continued to profess his innocence, although his wife, if alive, has failed to come forward as a witness in his behalf.

AWFUL DRUBBING.

It was an awful drubbing the local baseball team gave the Richardson & Holmes nine on the polo grounds diamond this afternoon. The score was 9 to 1. Both teams are of the Trolley League and the result of the contest today leaves Santa Monica in second place, she having lost but one game in a total of ten played. This was won by the Jay Riders, who occupy first position.

WOMAN DIES.

Louisa J, wife of John D. Pettit, died this morning at the family home on Thirteenth street near Arizona. Deceased, who was 68 years of age, had made her home here for two years. She was a native of Virginia. Besides a widower, she leaves a sister, Mrs. F. E. Kellar, of this city. The funeral will be conducted at 2:30 Monday afternoon at the Kirkelle parlors.

WILL IMPROVE THE SYSTEM.

Pomona Plans the Better Illumination of Its Highways and Byways. Ray Funeral Today.

POMONA, Nov. 12.—Arrangements are being made for the improvement of the street lighting system here. The Southern California Edison Company is changing street circuits, and will install a mercury rectifier at its central station on Second street for transforming alternating into direct current. This direct current will be used for twenty-six arc lamps, to be placed in the business district, and will be burned all night.

A new system of street incandescent lights will be installed and thirty-two-candle-power tungsten lamps will be substituted for the present sixteen-candle-power street incandescents.

NEWS BRIEFS.

The funeral of J. B. Ray, formerly proprietor of the Home Cafeteria, who died at the family home, No. 802 West Seventh street, yesterday afternoon, will be held from the First Methodist Church, of which the deceased was a member, tomorrow afternoon. Rev. L. D. van Arnam officiating. The members of the Woodmen of the World and Co. D, N.G.C., will attend the services in a body. The deceased was 42 years old, and is survived by a wife, a son and three daughters here, parents in Harpen, Kan., a brother in Hagan, Tex., and three sisters in Oklahoma.

A couple of automobiles containing jurors in the McNamara case visited here today, accompanied by deputy sheriffs and Juror Frank D. Green of No. 115 West Pasadena street, this city, was a guest at a family dinner at his own home under surveillance of one of the deputies.

Miss Clara Neely entertained at a musical recital at her home on North Park avenue yesterday, the guests being her musical pupils. Following the interesting programme, refreshments were served.

Tomorrow evening Pomona Council Royal and Select Masters will meet at Masonic Temple, when the officers of the Grand Council of the State will be present and conduct ceremonies attendant upon conferring the eighth, ninth and tenth degrees of the order. This work will be followed by a banquet in honor of the visiting officers and the candidates for the degrees.

TRUANTS' FRIEND TALKS.

H. B. Lickey of The Los Angeles School For Bad Boys Delivers An Address At South Pasadena.

SOUTH PASADENA, Nov. 12.— Marengo avenue school Parent-Teacher Association held a meeting recently in the principal's room. H. B. Lickey, of the Los Angeles school for truant boys, spoke on the subject of "The Boy." Special recitations were given by Martha Doerr, Dorothea Bennett and Master Sheffield. This Association will hold a reception next Thursday evening at the home of Mrs. David A. Vail, No. 1820 Spruce street. An interesting programme has been prepared, and a cordial invitation is extended to all fathers and mothers to attend.

NEWS BRIEFS.

Rev. C. A. Woody, representative of the American Baptist Home Mission Society, occupied the Baptist pulpit this morning, and presented the work of the Home Mission Society. At the evening service the pastor, Rev. J. W. Greathouse, preached the first of a series of sermons on Power. Others will follow with its source, channels, obstructions, application, price and agents, and with the significance of Christ's advent, during the present month and into December.

L. D. Lowry, City Tax Collector, reports that over $500 in checks has come into his hand in payment of city taxes, which are not due until tomorrow. All city taxes become delinquent the last Monday in January.

The trial of Warner versus City of South Pasadena, in which Warner demanded damages of $2900, claiming that he suffered to that extent from the breaking of a storm drain, which flooded his cellar, has been finished, and ordered submitted on briefs, and will be decided in about sixty days.

The local lodge of Masons has concluded not to lease the lodge rooms in the new Ong building, corner of Fair Oaks avenue and Mission street, as had been planned, and for the present will retain rooms in the Alexander building.

Long Beach.

BABY KIDNAPED BY ITS FATHER.

Dramatic Scene Enacted in Long Beach Streets.

Mother Clings to Automobile Carrying Child.

Will Begin Court Proceedings to Effect Recovery.

LONG BEACH, Nov. 12.—Mother love for her baby boy, who was being carried off by its father, caused Mrs. B. C. Prescott to be carried away also this morning and furnished an exciting episode. Carried through the streets of the city on the runningboard of a limousine, Mrs. Prescott's screams attracted attention and considerable excitement.

The father of the boy is B. C. Prescott, whose home is in Santa Monica. Four years ago he was wed in Nebraska to Miss Eunice Webster, and to them was born baby Donald, now aged two years. Their married life has not been happy recently and two weeks ago Mrs. Prescott left him and with her baby came to Long Beach to the home of her parents, Mr. and Mrs. B. F. Webster. Since then Prescott has made several visits here presumably to see the baby, of whom he is very fond, and who has been ill.

This morning he called on Mrs. Webster and seemed so anxious about the little one that she finally told him the baby and mother were visiting at the home of a sister, Mrs. I. E. Scott, on West Seventh street. He went there about 10 o'clock and after playing with the baby took it out on the front porch, accompanied by the mother and Mrs. Scott. Then he walked out to the lawn. At this moment Mrs. Scott was called into the house by burning meat and an instant later an auto drove up and with a dash Prescott was out of the yard and in the machine.

The mother startled, was only an instant behind him.

Mrs. Prescott clung to the runningboard and as the machine started up began to scream for help. She managed to climb into the seat beside the chauffeur and as they passed Tenth and Pacific avenue, she shouted to some passing boys to telephone police headquarters that a man was stealing the baby. Police were sent after the auto, but it had gone beyond the city limits.

At 5 o'clock this evening Mrs. Prescott returned. She is under the care of a physician, and unable to see anyone. It is learned, however, that Prescott carried her and the baby to Ocean Park, where his parents reside. It is probable some legal action will be taken tomorrow by Mrs. Prescott's parents.

NEW CHAPTER.

Application has been made to the Grand Chapter of the Eastern Star for permission to organize a new chapter in this city, jurisdiction of the Long Beach chapter having been waived in the matter. The request is made by E. P. Dewey and the required twenty non-affiliates. The new chapter, however, will start with a much larger charter list as a considerable faction of the old chapter will join the new lodge. The reason for the new chapter is the large membership of the Long Beach chapter, which at present numbers 375. At the last meeting of Long Beach chapter officers elected were: Mrs. W. A. Tucker, Worthy Matron; Dr. W. J. Cook, Worthy Patron; Mrs. C. L. Hoover, Associate Matron; Mrs. Gertrude Snyder, Secretary; Mrs. Toothaker, Treasurer; Mrs. E. M. McClintock, Conductress and Mrs. Forrest Whittaker, Associate Conductress.

NEWS BRIEFS.

George H. Bixby contemplates improvements costing $10,000 at Los Cerritos. He is going to plant 10,000 trees, using acacias, blue gum and other varieties and border the driveways with them. The frontage in the vicinity of El Rodeo clubhouse is to be prettily parked according to plans drawn by a San Francisco landscape gardener.

Rev. W. A. Watts, for two years pastor of the local Methodist Church South, has gone to Miller, Cal., and the pulpit today was occupied by the new pastor, Rev. J. M. Mobley, who comes here from the Georgia conference.

A rally of the Grand Army people will be held at the Auditorium Tuesday evening, at which plans will be presented for the proposed Memorial Hall which the old veterans intend to build in Long Beach. The plan will be presented by Rev. O. H. L. Mason, who is a Spanish War veteran. A programme of music and readings will be given.

Plans are being prepared for a modern theater building in Long Beach. The city has two theaters at present, but they are small and located on the strand. The promoters have a choice site selected on East First street and say the building to be erected will cost about $100,000. It will form one of a chain of playhouses to be operated by the Consolidated Amusement Company of Los Angeles.

While at play with other children Clifford Scovil, aged 5, fell and suffered the fracture of his right leg above the knee. The injury is so severe that the little fellow will be laid up for about six weeks.

In commemoration of the fifteenth anniversary of the club members of Ebell will celebrate tomorrow with a reception and luncheon at Hotel Virginia. Covers will be reserved for 150 guests. In the receiving line at the reception will be all the past presidents of the club except Mmes. Adelaide Tichenor and J. J. Penny, who are at present touring the world.

DANCE FOR SAILORS.

Algerine, the British Sloop of War, Excites Hospitable Feelings Among the San Pedro People.

SAN PEDRO, Nov. 12.—The baby man of war hooked on to the Catalina wharf at San Pedro, is cared for by seven officers and 105 men. It is run on different principles to the Oregon entirely and is quite a pretty sight. The Daughters of the Empire give a dance next Tuesday evening for the entertainment of the officers of the Algerine, the name of this minor British bulldog of the seas. The officers are also invited by the Cawston Ostrich Farm to visit that institution next week and be entertained with ostriches and tiffin.

A fraternal society, known as Sons of Saint George, have arranged to entertain sixty of the crew of the Algerine at a smoker on Monday evening. An uproarious, nautical time is anticipated.

Next Wednesday the Algerine moves South to the half-civilized tribes that inhabit South America, the object being to show the power of England to these people for there are some thirteen million English sov-reigns invested down there, so it is just as well occasionally to show a little force for the edification of these people.

WILD WEST'S LAST STAND.

Final Round-up at Praeger Park Tonight—Indian Girl and Cowboy to Wed at Venice.

After what the proprietors declare to be one of the most successful engagements of their world tour, the 101 Ranch Wild West Show will depart from Los Angeles after tonight's performance. The usual matinee will be held at 2 o'clock. The main tent was crowded to capacity at both performances yesterday. The aggregation, however, after completing its other Southern California engagements, will return and take up winter quarters at Venice.

When the big show goes into winter quarters a romance of many years' duration will come to a happy termination. Princess Winona, a full-blooded Sioux, and a graduate of Carlisle, will be married to Wayne Beasley, a cowboy.

The Indian girl and the cowboy met on "101 Ranch" in Northern Oklahoma. The girl is a protege of Joe Miller, the principal owner of the show, and she met Beasley when he first went to work as a cowboy on the ranch. Princess Winona is one of the principal attractions of the show. She is declared to be one of the foremost women marksmen in the world.

MANHOLES BLOWN OUT.

Explosion of Gas in Sewer Is Being Investigated—Window Panes Broken by Concussion.

An explosion of gas in a sewer at Seventh and Santa Fe streets yesterday morning blew the covers from seven manholes and broke windows in several buildings in the vicinity. Opinions differ as to whether the explosion was due to the ignition of illuminating gas which may have leaked into the sewer, or to sewer gas.

The seven manholes were lifted instantaneously and thrown about ten feet into the air, and flames burst from the vents. The concussion was deafening. No one was injured.

Investigation will be continued today to determine the cause of the explosion.

FOUND DEAD IN BED.

Carpenter Living Alone Dies Suddenly and Neighbors, Missing Daily Appearance, Start Investigation.

August S. Boehme, a carpenter living at No. 223 Ivar street, Hollywood, was found dead in his bed, yesterday morning, by persons living in the vicinity who had been attracted by his failure to appear about his little cabin early in the morning.

The police were called from the Hollywood sub-station and they entered the place and found the body lying on the bed, the man apparently having died during the night.

Boehme has a brother living in San Diego, but no other relatives known to his Hollywood acquaintances.

UNDELIVERED TELEGRAMS.

Telegrams are at the Western Union office for: Mrs. E. H. K. Lowman, Mrs. Sadie Coleman, Miss Georgia Brown, Miss Minn. Zuelow, Miss Georgia Collins, Miss Eva Hay, Florence C. Thorbus, Mildred Duarte, Dr. N. F. Vantrump, W. C. Clark, P. E. Van Cittors, E. Johnson, Dick Blinger, Michael J. McNally, E. L. B. Godfrey, E. G. B. Julian, and A. S. Small.

MEMORIAL SERVICES.

The memorial services for Charles N. Crittenden, founder of the Crittenden Home, will be held at 3 o'clock next Sunday afternoon, at the First Congregational Church. Through an inadvertence it was stated yesterday that the services would occur yesterday afternoon.

TO SUCCESSFUL CLOSE.

The Mission Fiesta, which has been conducted at the old Plaza Church during the past week, will be brought to a close this evening. Rev. Father Reas, pastor of the church, says that the receipts have been highly satisfactory in view of the many other attractions concurrent with the festival.

G.A.R. RECEPTION.

Members of all local G.A.R. posts and those of neighboring cities and hundreds of representatives of the Women's Relief Corps, Sons of Veterans, Ladies of the G.A.R. and Daughters of Veterans attended the receptions held by the Los Angeles Veterans' Fife and Drum Corps yesterday afternoon and night, at Luna Park, to commemorate the victory achieved by the corps at the recent annual encampment held at Rochester, N. Y.

WOMAN'S TERRIBLE DEATH.

Porterville Woman's Clothing Ignited By Oil Heater, Burns From Her Body in Hotel.

PORTERVILLE, Nov. 12.—While ironing in her apartments in the Glenwood Hotel this morning Mrs. Frances Cosgrove, an entertainer of a local theater, set fire to her clothing and received burns from which she died four hours later. Mrs. Cosgrove had lighted an oil heater, on which she was heating her irons, as well as using the stove to heat the rooms during the chilly hours of the early morning. In moving about the room her garments floated over the top of the stove, took fire from the blaze and as she was dressed in a silk negligee costume, under which was flimy lingerie, in a flash she was a mass of flames.

Completely demented by her danger she opened the door into the main hallway and ran screaming toward the staircase. H. Moore, a traveling salesman whose apartments were on the same floor, ran toward her with a heavy blanket, but when he attempted to wrap her in the covering she thrust him away and ran to a linen closet at the end of the hall. James Wilson, the proprietor of the hotel, with the assistance of Moore, finally caught the frantic girl and held her by main strength while they wrapped her in a couch cover and extinguished the flames. In the meantime physicians had been summoned, three doctors arriving almost immediately. Dr. H. W. Oakley and Dr. J. Tracy Melvin remained with the woman during the remaining hours of her life and gave her every possible attention, but to no avail. An examination revealed the fact that she was terribly burned from ankles to her neck, an indication of her terrible injuries and the torture she underwent being shown by the fact that the steels of her corsets were literally burned into her flesh.

TWO THOUSAND recipes contributed by some of the best cooks in California are contained in The Times New Cook Book. Now on sale. Price $2c, postage 1c extra.

BIGGER and better than ever. Times Cook Book. Now on sale. Price $2c, postage 1c extra.

ONE hundred meat recipes in The Times New Cook Book. Now on sale. Price $2; postage 1c extra.

COLLECTION of jewels of a Spanish family on view at Burton studio, 311 South Hill.

Venice.

AN ENGAGING ATTRACTION.

Battleship Oregon Draws Many Visitors.

School Children Will Be Taken Aboard Today.

Venetians Want Log Cabin License Revoked.

VENICE, Nov. 12.—The big battleship Oregon today drew several thousand visitors to the beach. Many of those coming today availed themselves of the opportunity to go aboard the ship that made history and assisted in changing the map of the world on the historic trip around the horn. As if to make amends for the boisterous condition of the surf yesterday, the sea was as calm for several hours today as the fabled mill pond and the gasoline launches experienced no trouble in making landings and handling the crowds.

Tomorrow morning the school children of Venice will be received aboard the ship, and tomorrow night the officers will be guests at a ball to be tendered at the dance hall on the pier. At the same time the sailors will be extended the courtesies of many of the pleasure places. Today the officers enjoyed an automobile tour to all points of interest along shore.

The Oregon is scheduled to remain here until Tuesday, when she will depart for the North, making stops at ports on the way. One of the purposes of this cruise is said to be to create an interest in the navy, with a view to securing recruits. The department is known to be in need of active young men, and it has been found that one of the easiest ways to enlist their interest is through the opportunity afforded the boys to visit and inspect the battleships.

A proceeding rather out of the ordinary is observed in the circular here of a protest addressed to the County Supervisors requesting that the Log Cabin resort in Rustic Canyon be closed. The protest is to the effect that the place in question is conducted in a manner so open as to bring odium upon the entire beach. As Venice is more than five miles from the resort in question, with Santa Monica intervening and extending as far north as Santa Monica Canyon, those who profess to see no wrong in keeping the canyon resort open do not hesitate to attribute an ulterior motive to the fathers of the petition.

Legal.

NOTICE TO THE STOCKHOLDERS OF THE PACIFIC ELECTRIC RAILWAY COMPANY—

A special meeting of the stockholders of the Pacific Electric Railway Company will be held at the office of the company in room 734, in the Pacific Electric Building, in the City of Los Angeles, County of Los Angeles, State of California, the same being the principal place of business of said corporation, and being the building where the Board of Directors of said corporation usually meet, on the 14th day of November, 1911, at the hour of three o'clock P. M., to consider and act upon the proposition to create a bonded indebtedness of One Hundred Million Dollars ($100,000,000.00) in gold coin of the United States, (a portion of which is to be used in retiring the existing bonded indebtedness of the various constituent companies of the Pacific Electric Railway Company created prior to the consolidation of said constituent companies under the name of the Pacific Electric Railway Company by articles of incorporation and consolidation filed in the office of the County Clerk of Los Angeles County, on August 31, 1911, a certified copy of which articles is being filed in the office of the Secretary of State of California on September 1, 1911), and to increase the bonded indebtedness of said corporation up to the amount in the aggregate of One Hundred Million Dollars ($100,000,000.00), and to secure the said proposed bonded indebtedness by a mortgage and trust deed upon the railroads, franchises and property of the company, now owned or hereafter acquired, and the income thereof, or such part thereof as may be prescribed in said mortgage and trust deed, and to determine the form and terms of said mortgage and trust deed, and to authorize the Board of Directors to take all and such action as they may deem necessary or expedient in the premises.

Dated this 14th day of September, 1911, by order of the Board of Directors.

[Seal.] H. A. CULLODEN,
Secretary of the Pacific Electric Railway Company.

SURE Valley Lands Are positively the cheapest rich lands in the West for Apples and Alfalfa. Provident Inv. Co., 713 H. W. Hellman Bldg. Or Leonard Merrill, 911 Story Bldg.

Gary Park
Out Pasadena way on P. E. four-track line. Moderate prices. Satisfactory payments.
Associated Land Investment Corp.
611-13-15 Higgins Building.

OWENS VALLEY RED APPLE LAND
Headquarters
The James R. H. Wagner Co
329 SO. HILL ST. Members L. A. R. B.

THE McCARTHY CO.
201 N. BROADWAY
Main 1202; A5941
$750—$8500
Van Ness Ave. Square Homes
The latest in artistic design, finish and location.

El Porto
EL SEGUNDO INDUSTRIAL SEAPORT.
Residence lots ..... $350 to $400
Business lots ..... $350 to $500
Ocean View and Frontage ..... $300 to $800
COOPER-CULLER CO.,
202-3 Lankershim Bldg.
Main 4104 Cor. 3d and Spring

Los Angeles City Street Improvement Bonds for sale to net 7%.
Jno. A. Pirtle & Co.
606-607 Union Trust Bldg.
F6843.

WESTGROVE
ORANGE & LEMON LANDS
$300 per acre. F. V. Owen, 403 W. 6th st. Bdwy. 3103. A3253.

The Remington
Creates or Acquires Everything Worth While in
Typewriters

The No. 10 and No. 11 Visible Remington Models represent the sum total of all typewriter achievement—past and present. They not only supply, but they anticipate every need of every user of the writing machine.

They supply Visible Writing under new conditions—without sacrifice of strength, durability or efficiency. These Visible Remingtons have the drop-forged type bars, the wide pivot bearings, and every other distinctive feature on which Remington supremacy is based.

They have other features, new to the Remington and new to the writing machine. The *Column Selector*, the *Built-in Tabulator*, the *Tabulator Set Key* and the *Adding and Subtracting Typewriter* are the very latest contributions to typewriter progress.

Remington Typewriter Company
(Incorporated)
637 S. Hill St. F1535, Main 713

Real Estate Directory.

RIVERSIDE ORANGE GROVE
$750.00
an acre. Worth much more, but must be sold. Full-bearing valencias and navels.
F. V. OWEN & J. C. GREEN
601-3 Trust Savings Bldg.
Rm. 8, Tetley Bldg. Riverside

Van Nuys & Lankershim LANDS
Automobile Excursion Daily
LOS ANGELES SUBURBAN HOMES CO.
P. P. NEWPORT CO.
Selling Agents
206-209 Central Bldg.

YUCAIPA VALLEY
Red Apple Land.
Ask for particulars.
Redlands, California; or,
830 W. 6th St., Los Angeles.
Main 2302; F1035.

Pacific Home Builders
Are offering an allotment of stock at
$1.00 PER SHARE
Information on Request
617-18 Wright & Callender Bldg.

SHARER INVESTMENT COMPANY
If you have a MIGHTY GOOD THING and want it sold, see us. If you want to buy a MIGHTY GOOD THING, come see us. We have good things to sell and buyers for good things. 229 West Seventh street. Phones Main 5239; Home F4239.

New Addition Opened
EL SEGUNDO
The new industrial city with the big Standard Oil Refinery. Big opportunity.
W. I. HOLLINGSWORTH & CO.
Main 8780; — 609 Hill St.; — 10777.

40 Acres and Fortune
Send for this booklet. It tells how to buy 40 acres of Fresno County alfalfa land on the crop payment plan. San Joaquin Valley Farms Co., 218 Central Building, cor. 6th and Main sts. Los Angeles, Cal.

AUTOMOBILE DAILY
to
Van Nuys and Lankershim Ranches
A. G. HERRON & CO.
202 Central Bldg.

IVYWILD
ONLY 22 MINUTES FROM BROADWAY.
40x160-foot lots west on the Venice Short Line at junction with Santa Monica Air Line for $400. Terms.
BIXBY & CHIPLEY.
202-210 Com. Realty Bldg.
Main 4021. 6th and Hill A4731.

BUY STOCK BEFORE IT ADVANCES
Now $1.25 Per Share
On new basis. You cannot lose.
SUBURBAN DEVELOPMENT COMPANY
of Southern California
Second Floor, American Bank Bldg.

Richland Farms
20 Minutes from Broadway
7 Miles from Harbor.
CHAS. O. MIDDLETON,
427 Story Bldg.

Windsor Square
"The Residential Masterpiece"
For Particulars Address
R. A. ROWAN & CO.
501-3 W. Hellman Bldg.

CHANDLER RANCH
Alfalfa and Orange Lands
Under Roosevelt Dam
MESA IMPROVEMENT COMPANY
133 West Sixth Street, Los Angeles

ELENDA ACRES
"LITTLE CHICKEN RANCHES"
BUY TODAY.
F. A. DeBOLT REALTY CO.
Phone A4177. 422 CENTRAL BLDG.
Members Los Angeles Realty Board.

VAN NUYS The New Town
AUTO EXCURSIONS
Leaving 319 South Hill street daily at 9 a.m. and 2 p.m.
Lots 1 Acre to 10 Acres.
GREAT BUSINESS OPPORTUNITIES

DOUBLE YOUR MONEY
In
The Cream of Baldwin's Ranch
M. M. DAVISON & SON.
316-318 Trust and Savings Bldg.
Sixth and Spring Sts.

INVESTMENT
BUILDING CO.
1005-1008 W. P. Story Bldg.
Sixth and Broadway

LOS ANGELES.
See the most reliable firm in the city.
Everything in Rentals
W. I. HOLLINGSWORTH & Co.
F. W. ADLETZ, MGR.
BUSINESS RENTAL DEPT.
10777. 609 So. Hill. Main 8780.

If you own a lot we'll build you a beautiful home on it at extremely reasonable cost. If you do not own a lot, we will get one for you, anywhere you say, and build your home. See us now.
PHOENIX HOME BUILDERS.
329 Citizens' National Bank Bldg.
Phone Broadway 3042.

RENTAL DEPARTMENT
For Stores, Offices and Rooms
ROBERT MARSH & CO.,
2nd Floor Trust & Savings Bldg.
Sixth and Spring.
Telephone Exchange 175. Entrance Fifth St.

ORANGE GROVES
"PLANTED TO ORDER"
$400 Per Acre—6-Year Payment Plan
FONTANA DEVELOPMENT CO.
516 Wilcox Bldg., Los Angeles.

Western Terminal Tract
On Slauson ave., Fifty-second street, Arlington street and Third ave.
Adjoining new car houses. Lots $400 up. 10 per cent. down, small monthly payments.
BIXBY & BRADFORD, Owners.
H. E. COTTON & CO., 202-12 L. A. Trust & Savings Building.

A VERY LITTLE MONEY BUYS A BEACH LOT
ARCH BEACH HEIGHTS
700 - CONSOLIDATED REALTY

Hundreds of Bungalow Plans.
$5.00 and Up a Set.
The Original Home Builders of Los Angeles.
418-420 Douglas Bldg.
COR. THIRD & SPRING STS.

Postscript: S

RE-ORTS BY WIRE IN T

JUST BEFORE C

News Gathered From Far a

REPARTITION PLANNI

[BY A. P. NIGHT W

BRUSSELS, Nov. 13.—Reports have been current for some months that a grand repartition of Africa was under consideration by interested powers, to which some color has been lent by certain observations by the French Premier in the course of a recent speech.

These have taken more definite form, and it is reported on good authority that the proposed scheme provides for the withdrawal of Belgium

GALE IN NEW YORK.

NEW YORK, Nov. 13.—[By A. P. Night Wire.] The storm and cold wave from the West advanced rapidly eastward yesterday on the wings of a gale that reached a maximum velocity of seventy-two miles an hour in this city, and did considerable damage.

COTTON IN THE COLD.

NEW ORLEANS, Nov. 13.—[By A. P. Night Wire.] The southwestern cotton belt is in the grip of the coldest weather experienced in this region in many years.

APPLE CONGRESS.

DENVER (Colo.) Nov. 13.—[By A. P. Night Wire.] For the opening day of the American Apple Congress in Denver today, more than 2000 visitors from about twenty States, which have representation in the exhibits at the auditorium, are here.

BURIED IN SNOW.

IDAHO SPRINGS (Colo.) Nov. 13.—[By A. P. Night Wire.] One death has resulted here since the blizzard visited this locality. N. K. Lartigue, a miner, 65 years old, and a veteran of the Civil War, was found almost buried in the snow. He had been dead several hours.

San Bernardino.

GOVERNMENT TO MAKE ROAD MAP.

CREWS GATHER MATERIAL NEAR SAN BERNARDINO.

That the Desert Country Can Raise Pumpkins Equal to the Indiana Product Was Proven by an Apple Valley Rancher—Santa Fe Will Make Improvements.

SAN BERNARDINO, Nov. 13.—Three government engineering corps commence work tomorrow on the desert completing surveys and gathering engineering data from which to make a United States mineral and road map. Engineer Rase, in charge of one crew, will commence at Barstow; Engineer Thomas Height, will with his crew survey the Ludlow section and Engineer Guy Bedwine and party will work in the Goffs district.

These three crews are splendidly outfitted, having the latest scientific instruments for their work, and are provisioned for a long campaign. Last summer other crews worked similarly throughout the Nevada desert, completing the big survey for that section of the Colorado River, while other crews surveyed the Arizona desert country, passing just the other side of Needles.

That the desert country is equal to raising "some pumpkins," was made evident today when Harold Young brought in from Apple Valley a giant pumpkin which tips the scales at fifty-two pounds, and is seventy-five inches in circumference. He states that on his homestead he has a large number of similar pumpkins. He has tried dry farming, but not successfully, except in raising potatoes. Other desert ranchers have been more successful with dry farming methods.

The local offices of the Santa Fe are making up the annual budget for this division, the improvements asked totaling a cost of $250,000. This big sum is needed for enlargements and improvements of the mechanical department. One of the buildings asked for, is a blacksmith shop, which will cost in the neighborhood of $75,000, and additional covered tracks for the car track department are needed. Heretofore the Santa Fe has been princely in its generosity toward this section, and the belief is that the budget will be passed as reported.

The funeral of Joseph Krausman was held today from the residence, 750 Seventh street. Services at the house were conducted by Jacob Jonas, representing the Congregational Emanuel, of which the deceased was president. The Masonic fraternity had charge of the rites at the cemetery.

The Gate City Hiking Club, composed of first, second and third-year High School boys, taking the technical course, has reorganized by the election of the following officers: Levi Lima, president; Ray Canady, secretary and treasurer; Edward Sullivan, sergeant; C. F. Fraley, reporter. The club is planning a long hike for Thanksgiving Day.

BAKE HASTE SLOWLY.

San Diego Speed Ordinance Applies to Doctors and Fire Engines, According to Recent Opinion.

SAN DIEGO, Nov. 13.—When an alarm summoned the fire department to a burning lodging-house on Seventh street this afternoon the auto machine, of which the department has several, did not dash to the scene at a speed of twenty miles or more an hour, as they have been wont to do, but scrupulously obeyed the ordinance limiting speed to twelve miles an hour on streets and six at crossings.

Postscript: Second Edition.

RE-ORTS BY WIRE IN THE EARLY MORNING HOURS.

JUST BEFORE GOING TO PRESS

News Gathered From Far and Near After 2 O'clock A.M.

Diplomacy.

REPARTITION OF AFRICA PLANNED BY POWERS.

[BY A. P. NIGHT WIRE TO THE TIMES.]

BRUSSELS, Nov. 13.—Reports have been current for some months that a grand repartition of Africa was under consideration by interested powers, to which some color has been lent by certain observations by the French Premier in the course of a recent speech.

These have taken more definite form, and it is reported on good authority that the proposed scheme provides for the withdrawal of Belgium from the Congo, which will be divided between Great Britain, France and Germany.

In compensation, according to the reports, Belgium is to receive the Grand Ducky of Luxemburg and territory along the left bank of the Scheldt, and Holland is to receive counterbalancing colonial concessions.

These reports will form the subject of an interpellation in Parliament, which will reassemble on Tuesday.

GALE IN NEW YORK.

NEW YORK, Nov. 13.—[By A. P. Night Wire.] The storm and cold wave from the West advanced rapidly eastward yesterday on the wings of a gale that reached a maximum velocity of seventy-two miles an hour in this city, and did considerable damage.

COTTON IN THE COLD.

NEW ORLEANS, Nov. 13.—[By A. P. Night Wire.] The southwestern cotton belt is in the grip of the coldest weather experienced in this region in many years.

APPLE CONGRESS.

DENVER (Colo.) Nov. 13.—[By A. P. Night Wire.] For the opening day of the American Apple Congress in Denver today, more than 2000 visitors from about twenty States, which have representation in the exhibits at the auditorium, are here.

BURIED IN SNOW.

IDAHO SPRINGS (Colo.) Nov. 13.—[By A. P. Night Wire.] One death has resulted here since the blizzard visited this locality. N. K. Lartigue, a miner, 65 years old, and a veteran of the Civil War, was found almost buried in the snow. He had been dead several hours.

HOTEL DESTROYED.

PEORIA (Ill.) Nov. 13.—[By A. P. Night Wire.] The National Hotel, a six-story structure, was destroyed by fire last night. All the guests escaped. Loss $110,000.

COLD IN FLORIDA.

PENSACOLA (Fla.) Nov. 13.—[By A. P. Night Wire.] Pensacola and West Florida were visited by a cold nor'wester this morning, and it is believed there has been considerable property damage on the islands and along the lower coast. Frost is predicted.

FROZEN TO DEATH.

OTTUMWA (Iowa) Nov. 13.—[By A. P. Night Wire.] George Platt, 43 years old, a recluse, was found frozen to death yesterday in his cabin.

MOTORMAN ELECTROCUTED.

PEORIA (Ill.) Nov. 13.—[By A. P. Night Wire.] Benjamin Welsh, a motorman on the street railway lines, was electrocuted yesterday while attempting to clear the tracks of a trolley wire broken in last night's storm.

SNOW IN OHIO.

ZANESVILLE (O.) Nov. 13.—[By A. P. Night Wire.] With nearly two inches of snow upon the ground, this section is in the grip of a midwinter blizzard.

Tripoli.

RETURNS PASS TO ITALIANS.

German Says Their Conduct Was Shocking.

Declares He Saw Soldiers Drag Arab Girl.

Approves of Everything that McCullagh Reported.

[BY DIRECT WIRE TO THE TIMES.]

LONDON, Nov. 13.—[Exclusive Dispatch.] Having seen that attempts are being made to discredit the accounts of Italian atrocities in Tripoli, cabled to America by Francis McCullagh, Otho Von Gottberg, the war correspondent of the Berlin Lokal Anzeiger, who returned his pass to Gen. Caneva and left Tripoli in disgust and horror at the same time Mr. McCullagh did, rather than be forced to maintain silence as to the acts he had seen, has sent the following letter to the London bureau of the New York World. It was received today:

"I saw the atrocities McCullagh saw and has described. My impression is that his statements are not strong enough.

"Near the Esparto factory of the Banco Di Roma at Tripoli, the Italians burned a native village. I visited the spot and saw two sick, old women, lying on the ground near the corpses of several other women and men who had died of gunshot wounds. Further off, was a sick boy of 12 or 14. Further off again, and at the gate of the Italian field hospital, lay a young Arab girl.

"With the exception of one of the old women, who had a bullet wound in her left shoulder, these Arabs had obviously been very ill long before the attack by the Turks and Arabs upon the Italian defenses and evidently could not have taken any part in the assault upon the works or in the firing upon the Italian troops from the rear.

"Under my eyes and with the evident approval of an Italian officer, some Italian soldiers dragged the Arab girl along the ground by her legs. When the poor little creature's clothes gave way and exposed her body, the soldiers only laughed and uttered ribald, indecent remarks.

"On being reprimanded by an onlooker, a foreigner not an Italian, the soldiers let go of the girl's legs and began pulling her along by the arms. On being told again that the girl was very ill, they left her lying on the ground.

"The girl begged piteously for a drink of water. Army physicians, officers and soldiers looked on from the hospital gate. None paid any heed to the suffering. None gave any attention to the other sick persons who were dying on the ground before them.

"By the Red Cross regulation the army physicians were bound to assist these sick Arabs, but they did not. They were busily engaged in photographing for their own amusement an execution scene.

"Five men and a boy of 14 or 15 years of age had been rounded up by the soldiery in the adjoining Arab quarter. They were put to death without any trial whatever.

"I returned my credentials to Gen. Caneva because I would not witness such scenes as were taking place and be compelled to remain silent about them."

San Bernardino.

GOVERNMENT TO MAKE ROAD MAP.

CREWS GATHER MATERIAL NEAR SAN BERNARDINO.

That the Desert Country Can Raise Pumpkins Equal to the Indiana Product Was Proven by an Apple Valley Rancher—Santa Fe Will Make Improvements.

SAN BERNARDINO, Nov. 13.—Three government engineering corps commence work tomorrow on the desert completing surveys and gathering engineering data from which to make United States mineral and road map. Engineer Rase, in charge of one crew, will commence at Barstow; Engineer Thomas Height, will with his crew survey the Ludlow section and Engineer Guy Redwine and party will work in the Goffs district.

Thesethree crews are splendidly outfitted, having the latest scientific instruments for their work, and are provisioned for a long campaign. Last summer other crews worked similarly throughout the Nevada desert, commencing the big survey for that section at the Colorado River, while other crews surveyed the Arizona desert country, pausing just the other side of Yuma.

That the desert country is equal to raising "some pumpkins," was made manifest today when Harold Young brought in from Apple Valley a giant pumpkin which tips the scales at fifty-two pounds, and is seventy-five inches in circumference. He states that on his homestead he has a large number of similar pumpkins. He has tried dry farming, but not successfully, except in raising potatoes. Other desert ranchers have been more successful with dry farming methods.

The local offices of the Santa Fe are making up the annual budget for the division, the improvements asked calling a cost of $250,000. This big sum is needed for enlargements and improvements of the mechanical department. One of the buildings asked for is a blacksmith shop, which will be in the neighborhood of $75,000. Four additional covered tracks for the car track department are needed. Heretofore the Santa Fe has been remiss only in its generosity toward this town, and the belief is that the need will be passed as reported.

The funeral of Joseph Kraszman will be held today from the residence, 750 Seventh street. Services at the house were conducted by Jacob Haas, representing the Congregation Emanuel, of which the deceased was president. The Masonic fraternity had charge of the rites at the cemetery.

The Gate City Hiking Club, composed of first, second and third-year high school boys, taking the technical course, has reorganized by the election of the following officers: Levi Cox, president; Ray Canady, secretary and treasurer; Edward Sullivan, sergeant-at-arms; C. F. Fraley, reporter. The club is planning a long hike for Thanksgiving Day.

TOO FAST AND TOO SLOWLY.

San Diego Speed Ordinance Appears to Doctors and Fire Engines, According to Recent Opinion.

SAN DIEGO, Nov. 13.—When an alarm summoned the fire department to a burning lodging-house on Seventh street this afternoon the auto machine, of which the department has recently, did not dash to the scene at a speed of twenty miles or more an hour, as they have been wont to do, but scrupulously obeyed the ordinance limiting speed to twelve miles per hour on streets and six at crossings.

Meanwhile physicians, that might have been saved by the quicker arrival of the fire fighters was being destroyed. The low speed was the result of a ruling by Judge Puterbaugh in the Police Court a day or two ago. He held that the law against speeding applied to everybody, even to doctors hastening to the dying and to fire apparatus rushing to a conflagration, and that all speeders were subject to arrest and punishment. Whereupon Fire Commissioner Dodson ordered his department to observe the ordinance to the letter, the result being this afternoon's anomaly of fire engines not making their best time to a fire. The loss at the lodging-house was not heavy, but the incident is causing much comment.

Santa Ana.

WOMAN STRUCK BY CAR IS INSTANTLY KILLED.

SANTA ANA, Nov. 13.—While out for a Sunday afternoon stroll with her 4-year-old daughter, Mrs. Minnie Giese, wife of Ferdinand Giese, stepped in front of a Pacific Electric car and was killed. She was carried about one hundred yards and was hurled down a steep embankment. The accident occurred half a mile this side of Benedict, about 2:30 o'clock and within 100 yards of where the woman lived on a ranch. Mrs. Giese was deaf and did not hear the car coming, while the child with her, not realizing the danger, failed to give her warning.

The motorman blew the whistle on approaching the crossing, which was not a regular stopping crossing and beyond which the woman and the child were walking toward Benedict. and in the same direction the car was going. The car did not lessen speed until suddenly the woman stepped from beside the track into the space between the rails. That instant the car struck her. The little girl had not followed her mother and the step of the car missed the child by an inch or two and by that inch or two she escaped death. Mrs. Giese was held by the fender for a few seconds and then the body fell to one side down an embankment to a ditch fifteen feet below. The woman never knew what struck her. Her head was mangled, her face deeply gashed, her back broken and both legs broken.

She was 39 years old and had lived at Benedict for twelve years. The body, in charge of Coroner Winbigler, was brought to Santa Ana by a Pacific Electric car. The inquest is at 4 o'clock tomorrow morning.

ROYAL BAKING POWDER

Indispensable to the housewife who takes pride in her baking

With no other baking powder can biscuit, cake and hot-breads be made so pure, healthful and delicious

The only Baking Powder Made from Royal Grape Cream of Tartar

—made from grapes—

—EVERWEAR HOSIERY wears best

Topcoats $15 to $35

Shivery shakes—how uncomfortable a man looks minus a topcoat these mornings. Anything but prosperous. Better snuggle into one. A warm short coat. A big buxom motorcoat. Or a loose dapper "Slipon" that defies wind and rain. With F. B. Silverwood on the label.

—Get a Sweater Coat at Our Sale

F. B. Silverwood

Broadway at Sixth
221 South Spring

"The home of Hart Schaffner & Marx Clothes"

CLEARING HOUSE BANKS.

NAME	OFFICERS	
Farmers & Merchants Nat. Bank Cor. Fourth and Main	I. W. HELLMAN, Pres. V. H. ROSSETTI, Cash'r.	Capital ....$1,500,000 Surplus and Profits $1,000,000
First National Bank S. E. Cor. Second and Spring	J. M. ELLIOTT, Pres. W. T. S. HAMMOND, Cashier.	Capital ....$1,500,000 Surplus and Profits $1,500,000
Merchants' National Bank S. E. Cor. Third and Spring	W. H. HOLLIDAY, Pres. J. H. RAMBOZ, Cashier.	Capital .....$200,000 Surplus and Undivided Profits....$725,000
Central National Bank S. E. Cor. Fourth and Broadway	S. F. ZOMBRO, Pres. J. B. GIST, Cashier	Capital .....$300,000 Surplus and Profits $243,000
National Bank of California N. E. Cor. Fourth and Spring	J. E. FISHBURN, Pres. H. S. McKEE, Cashier.	Capital .....$500,000 Surplus and Profits $200,000
Citizens' National Bank S. W. Cor. Third and Main	A. J. WATERS, Pres. E. T. PETTIGREW, Cashier.	Capital ....$1,500,000 Surplus and Undivided Profits...$ 700,000

SAVINGS BANKS.

SECURITY SAVINGS BANK

The Oldest and Largest in the Southwest.

RESOURCES $32,500,000.00

4 PER CENT. INTEREST ON TERM DEPOSITS.
3 PER CENT. ON SPECIAL AND ORDINARY SAVINGS DEPOSITS.
SAFE DEPOSIT AND STORAGE DEPARTMENT.
Largest and Best Equipped in the West. Free Information Bureau.
SECURITY BUILDING. SPRING AND FIFTH STREETS.

GERMAN AMERICAN SAVINGS BANK

THE BANK WITH THE EFFICIENT SERVICE

SPRING AND FOURTH STS.

New Location. LOS ANGELES TRUST AND SAVINGS BANK Sixth and Spring

MERCHANTS BANK AND TRUST CO.

207-09-11 S. BROADWAY

Citizens' Trust and Savings Bank,
(Formerly the Broadway Bank and Trust Company)
308-310 South Broadway, LOS ANGELES, CAL.

TRUST COMPANIES.

Title Guarantee and Trust Company

Southeast Corner Broadway and Franklin, Los Angeles.
Branch Office, Main Floor Central Bldg., Sixth and Main.
CAPITAL $500,000. SURPLUS $500,000.
Under supervision of Insurance Commissioner and Bank Superintendent.
Issues Certificates of Title and Policies of Title Insurance.
Handles Escrows with Promptness and Efficiency.
Acts in all Trust Capacities.

Title Insurance and Trust Company

Issues Policies of Title Insurance and Certificates of Title. Its Assets Exceed the COMBINED ASSETS of all Other Title Companies in Southern California.

WALTER H. FISHER,
905-906 Security Bldg. Investment Securities, Stocks, Bonds. F4273.
Main 3913. Union Oil Company Securities a Specialty. Money Loaned on Union Oil and Other First-class Securities.

WM. R. STAATS CO.
DEALERS IN
MUNICIPAL AND CORPORATION
BONDS
EXECUTE COMMISSION ORDERS IN LISTED SECURITIES
LOS ANGELES, 181 W. 4TH STREET. PASADENA, 66 S. RAYMOND AVE.

7% GOLD NOTES
Denominations $100 to $5000
(Interest Paid Quarterly)
Security—Some of the most advantageously located real estate is rapidly growing Los Angeles. We unhesitatingly recommend these gold notes of the Los Angeles-California Realty Company, Inc., to conservative investors. Write for circular.
FIELDING J. STILSON CO.
No. 113 W. Fourth St. Los Angeles, Cal.

4% INTEREST PAID ON SAVINGS
SOUTHERN TRUST CO
114 WEST 4TH ST.
SAVINGS — COMMERCIAL — TRUST

Security Brokers
Members of Los Angeles Stock Exchange
Reliability—Promptness—Accuracy.
F. IRWIN HERRON & CO.
219-219 I. W. Hellman Bldg.
Main 247. A4007
FIELDING J. STILSON CO.
113 West 4th St.
Home 1021. Main 105.

Equitable Savings Bank
First and Spring
No charge for appraisement in city.
Money to Loan on Approved Real Estate.

"Times Business Directory"

This is a classified directory, arranged alphabetically for ready reference.

ADDING CALCULATING MACHINES.
COMPTOMETER—John M. Flowers, Agt. Sec. Bldg.

ARTIFICAL LIMBS—YUCCA
WESTERN ASEPTIC FURNITURE CO. 212½ S. Hill St.

ASBESTOS GOODS.
H. W. JOHNS MANVILLE CO., 223 N. Los Angeles St.

AUDITORS AND ACCOUNTANTS.
BASKERVILLE AUDIT CO. F2075. Main 6587.

AUTOS REPAIRED.
PLAZA MACHINE SHOP, 521 N. Main.

BAKERS' TOOLS AND SUPPLIES.
CAL. COMMERCIAL CO., 405 N. Main St.

BANKS (SAVINGS AND EXCHANGE.)
INTERNATIONAL SAVINGS AND EXCHANGE, 238 N. Spring St.

BEDS—DISAPPEARING AND WALL.
HOLMES' DISAPPEARING BED CO., 619 S. Main St.

BRACES, TRUSSES, CRUTCHES.
WESTERN ASEPTIC FURNITURE CO. 212½ S. Hill St.

BRASS RAILINGS.
LOS ANGELES BRASS MFG. CO., 711-713 N. Main St.

BRAZING AND WELDING.
KEYSTONE BRAZING & WELDING CO., 715 N. Main St.

BUNGALOW BOOKS AND PLANS.
THE BUNGALOW CRAFT CO., 404 Chamber of Commerce Bldg.

CONFECTIONERS' TOOLS AND SUPPLIES.
CAL. COMMERCIAL CO., 405 N. Main St.

CARPENTER.
WEBB, THE CARPENTER. F7132; Bdwy. 1202.

CARPENTERS—JOB CONTRACTORS.
UNIVERSAL REPAIR CO., 641 Center Place.

CARPETS CLEANED AND LAID.
GREAT EASTERN CARPET CLEANING WORKS. J. Brenton. Bdwy. 4473; F6514.
CAL. STEAM CARPET CLEANING WKS. Main 715, 4354.

CESSPOOLS CLEANED OUT.
IMPERIAL CESSPOOL PUMPING CO. West 8396; 22940.

CLEANING AND DYEING.
THE BALLOON DYE WORKS, 446 So. Hill St.

CLEANING WINDOWS (Stores & Offices)
AM. WINDOW CLEANING CO., F7085.

COLLECTIONS OLD ACCOUNTS.
ROBERTS, 501 Mason Bldg. Main 3061, F 2630.

CORSETS (YE SPIRELLA SHOP)
219 CONSOLIDATED REALTY BLDG.

CRUTCHES, BRACES, TRUSSES.
WESTERN ASEPTIC FURNITURE CO. 212½ S. Hill St.

DAIRY AND CREAMERY SUPPLIES.
O. J. WEBER CO., 225-29 East Sixth St.

DESKS AND SAFES.
LOS ANG. DESK CO., 117-119 S. Bdwy.

DETECTIVE SERVICE.
BOLT DETECTIVE SERVICE, 307 Central Bldg.

DISAPPEARING BEDS.
HOLMES' DISAPPEARING BED CO., 619 S. Main St.

DISPLAY FIXTURES & DECORATIONS.
KARL STERN, 319 So. Los Angeles St.

ELASTIC HOSIERY—TRUSSES.
WESTERN ASEPTIC FURNITURE CO. 212½ S. Hill St.

EXPERT WATCHMAKER & JEWELER
J. R. FRIER, 452½ South Broadway, Cor. 8th. Upstairs over bank.

EUCALYPTUS PORTIERES.
EUCALYPTUS PORTIERE CO., 126 W. Ninth St.

FARM IMPLEMENTS, VEHICLES, ROAD GRADING MACHINERY—Wholesale and Retail.
E. P. BOSBYSHELL, 123-7-9 N. Los Ang. St.

FEATHER PILLOWS RENOVATED.
ACME FEATHER Wks. Main 1189; F3041.

FIREPROOF VAN & STORAGE.
DUNSTON'S STORAGE & MOVING CO., 814 Linden St. Main 173; F4673.
FIDELITY STORAGE & MOVING CO., 322 West Sixth St.
GARDEN CITY VAN & STORAGE, 310 W. First St.

FIRE EXTINGUISHERS.
H. W. JOHNS MANVILLE CO., 223 N. Los Ang. St.

FLORISTS.
BORDEN'S, 112 West Third St. A3219; Main 3941.

FURRIERS.
ALASKA FUR CO., 224 Mercantile Place.

GAS SAVING APPLIANCES.
L. A. GAS SAVING ASSN. Gas Ranges and Heaters. 312 West Second St. A5211, Main 22.

GAS VAPOR HEATERS.
ANGELUS MFG. CO., 417 W. 7th. A 5674.

HAIR DRESSING AND HAIR GOODS.
MacDONALD'S, 304 Mercantile Place, Cor. Spring St.

HAIR GOODS, WIGS AND TOUPETS.
MME. L. DEIMER, of Chicago. 453½ S. Broadway. Room 30.

HARNESS AND SADDLERY—WHOLESALE.
LOS ANGELES SADDLERY AND FINDING CO., 219 N. Los Angeles St.

HOSPITAL AND SURGICAL SUPPLIES.
PACIFIC SURGICAL MFG. CO., 218 W. Fifth St.

INDIAN CURIOS.
THE BENHAM CO., 621 South Hill St.

ITALIAN OLIVE OIL SUPERIOR TO ALL.
G. PIUMA, Direct Importer.

LOOSE LEAF SYSTEMS.
CHARLES R. HADLEY CO., 313 South Los Ang. St.

MATTRESSES.
HOLMES' DISAPPEARING BED CO., 619 S. Main St.

METAL FURNITURE, FILING DEVICES.
ART METAL CONSTRUCTION CO. A5724. Bdwy. 895.

MIRRORS AND SHOW CASES.
H. RAPHAEL CO., 641 South Main St.

MODEL MAKING, SPECIAL MACHINES AND DIES.
DIXON MACHINE WORKS, 425 N. Main.

OCCULT BOOKS.
213 MERCANTILE PLACE. Home, F7591.

OIL BURNERS.
SIEVERT OIL BURNER CO., 710 N. Main St.

OIL WELL SUPPLIES.
R. H. HERRON CO., Junction N. Main and Alameda Sts.

OPTICIAN.
J. P. DELANEY, 250 South Spring. A 6014.

PAINTING AND PAPERHANGING.
I. A. LINNEY & CO., 606 West Third. Broadway 1703; F3286.

PIANOS AND PLAYER PIANOS.
THE STARR PIANO CO., Manufacturers, 423-33 So. Hill.

PIANOS—TUNING AND REPAIRING.
HIGH GRADE PIANOS AND PLAYERS FOR SALE. A. G. Gardner, 118 Wigston St. Bdwy. 2949; F3189.

PIPES AND SMOKERS' ARTICLES MANUFACTURER.
John's Pipe Shop, 130 W. Fifth St.

PLUMBING AND GAS FITTING.
CHAS. ARNDT, 534 Center Place. Main 236; A1267.

PUMPS, DEEP WELL.
LUITWIELER PUMPING ENGINE CO., 707 W. Main St.

ROOFING J. M. ASBESTOS.
H. W. JOHNS MANVILLE CO., 223 N. Los Angeles St.

ROOFING, TILE AND BURNED CLAY PRODUCTS.
SIMONS BRICK CO., 125 W. 3rd St.

RUBBER STAMPS AND STENCILS.
LOS ANGELES RUBBER STAMP CO., 131 South Spring St.
PACIFIC RUBBER STAMP CO., 112 E. Fourth St.

SODA FOUNTAINS AND SUPPLIES.
CAL. COMMERCIAL CO., 405 N. Main St.

SPORTING GOODS.
TUFTS-LYON ARMS CO., 423 S. Spring St.

STEAM PIPE AND BOILER INSULATION.
H. W. JOHNS MANVILLE CO., 223 N. Los Ang. St.

STEEL DIE EMBOSSING.
W. P. JEFFRIES CO., 117 Winston St.

STEEL WATER PIPE AND WELL CASING.
LACY MFG. CO., 334 N. Main St.

STENOGRAPHY, BOOKKEEPING AND TELEGRAPHY.
MACKAY BUSINESS COLLEGE, 730 So. Broadway. Main 4794.

TEAS AND COFFEES.
ROYAL TEA CO., 217 Mercantile Place. Hand-Painted China Premiums. Main 2949; F2236.

TENTS AND AWNINGS.
WISE & DOWNIE, 508 East Seventh. Bdwy. 1589; F3206.

TILE, MARBLE AND ONYX.
WOODSTONE MFG. CO., 428-7 N. W. Hellman Bldg.

TRIMBLE'S EMPLOYMENT AGENCY.
Male Help All Kinds. 128 S. L. A. St. A5649, Main 5917.

TYPEWRITER EMPORIUM.
250 SOUTH BROADWAY. Main 6979; Home F2838.

TYPEWRITERS OF ALL MAKES.
716 S. SPRING ST. A 6913, Main 3864.

TYPEWRITERS (REBUILTS)
Union T. W. Co., 309 S. Spring. F2884.

UMBRELLAS AND HATS REPAIRED.
ANGELUS HAT & UMBRELLA HOSPITAL, 205 West First. Main 5370.

WALL BEDS, BANK, STORE AND OFFICE FIXTURES.
HUGHES MFG. & LUMBER CO., 239 South Spring St.

WATER HEATERS.
INDEPENDENT GAS APPLIANCE CO. 304 S. Hill. Main 1811, F1804.

WHOLESALE COFFEES, TEAS, SPICES
RICHERT BROS., 197 N. Main St.

WHOLESALE DRUGGISTS.
BRUNSWIG DRUG CO., 55 N. Main St.

WHOLESALE GROCERS, IMPORTERS.
M. A. NEWMARK & CO., 141 N. Los ANGELES ST.

WHOLESALE LIQUORS.
C. F. A. LAST CO., 129 N. Main St.

WHOLESALE PAPER DEALERS.
ZELLERBACH PAPER CO., 112 N. Los Ang. St.

WIRE LOCKERS—OFFICE RAILINGS—GUARDS, ETC.
GREAT WESTERN WIRE & IRON WORKS, 608 Alba St.

Spier est. 1906 Tailored Hats $10 Up
Exclusive Importations for Evening and Dress.
THIRD AND HILL.

Dr. W. F. Huddel Reliable Dentist 202 1-2 S. Broadway

Who's Your Doctor?
Try Our Appliance. Free. Then Commence. Room 320 Grant Building.

The Bootery Smart Shoes for Women

THE CITY
AND ENVIRONS.

TODAY AND TONIGHT.

THEATERS.

Belasco—"The Melting Pot" ..... 8:15 p.m.
Burbank—"The Traveling Salesman". 8:15 p.m.
[illegible] ..... 2:30, 8:30, 7:45, 9:... p.m.
Grand—"Dolly Varden" ..... 8:15 p.m.
[illegible] ..... Continuous
Lyceum—"The Flower of the Ranch" 8:15 p.m.
Morosco—Lambardi Grand Opera, "La Boheme" ..... 8:15 p.m.
Mason—"Seven Days" ..... 8:15 p.m.
Orpheum—Vaudeville ..... 2:15 and 8:15 p.m.
Pantages—Vaudeville ...2:30, 6:30, 7:30, 9:00 p.m.
Prosser Park—"Wild West Show" ..... 2:00 and 8:00 p.m.
Shrine Auditorium—Household show.; Afternoon and evening
"THE LAND AND ITS FATNESS."
Permanent exhibit at the Chamber of Commerce building on Broadway.
BUREAU OF INFORMATION.
Times Office, No. 321 South Spring street.

NEWS IN BRIEF

Owls' Entertainment.

An entertainment, consisting of vocal and instrumental music, dancing and good things to eat, will be given by the Los Angeles Nest, No. 1286, O.O.W., Wednesday evening in Turner Hall.

Eagles to Smoke.

Invitations have been issued to the members and friends of Los Angeles Aerie, No. 102, F.O.E., to attend a smoker to be given by that lodge in Eagles' Hall, No. 320 South Main street, at 8 o'clock tonight. Entertainment will be provided by the members.

Meet for Charity.

The annual meeting of the Ladies of the French Benevolent Society will be held at Christopher's Broadway cafe at 2:30 o'clock tomorrow afternoon. The society is a charitable organization. Its officers are: Mrs. L. J. Christopher, president; Mrs. Jules Viole, secretary; Mrs. Louise Naud, treasurer, and Mrs. Fusenot, honorary vice-president.

To Tell of Ancient Greece.

"A Modern Wanderer in Classic Greece" is the subject of a lecture to be delivered tomorrow night by Dr. Arthur Phelps, pastor of the Central Baptist Church, at the East Los Angeles Baptist Church, corner of Manitou and Workman streets. This will be thethird of a series of lectures on travel being given in the East Side Church.

World's Week of Prayer.

The first local meeting of the week of prayer being observed all over the world by members of the Young Women's Christian Association, was held in the Y. W. C. A. building yesterday afternoon. The young women were addressed by Mrs. J. S. Nordell, whose subject was "Prayer, What it Means to the World." Another interesting address was delivered by Mrs. Amelia Johnson, who spoke on the work of the Young Women's Christian Association in foreign lands. Tuesday and Friday of this week meetings will be held in the association building from 12:15 to 1 o'clock p. m. All young women in the city, whether members or strangers in the city, are invited to attend these meetings.

BREVITIES.

Thousands of andirons, fire sets and basket grates retailed at wholesale prices at J. W. Frey's Mantle House, corner Twelfth and Los Angeles streets.

The Times Branch Office, No. 116 South Broadway. Advertisements and subscriptions taken.

Hotel Rosslyn and Natick. Best 25-cent meals. Sunday eve., 35 cents.

Dr. Charles W. Fish, Laughlin Bldg. has returned.

PERSONALS.

Dr. P. Stephens of Caliente, Nev., is a Hollenbeck guest.

Dr. and Mrs. O. I. Tower of Yuma are at the Westminster.

Frank Land of Portland, a salmon packer, is at the Nadeau.

Capt. J. E. Laball of Ft. Worth, a retired army officer, is at the Angelus.

George Carter, a wholesale hardware dealer of St. Louis is at the Nadeau.

Among the Sunday guests of the Hollenbeck is J. K. Smith, an oil man of Bakersfield.

J. R. Thill and wife of Salt Lake are among the Westminster guests. Thill is a Zion merchant.

Among the Van Nuys guests yesterday was F. B. Chapin of Toronto, Can., a retired capitalist.

Joe Dillon, head of the San Bernard company that plays in Los Angeles next week, is at the Hayward.

A. Goldstein, a dry goods merchant and political enthusiast of San Francisco, is among the guests at the Angelus.

Among the Sunday guests at the Angelus are L. L. Laws and Mrs. Laws of Portland. He is a builder and contractor.

William Wolf of New York, who always uses a blue pencil and registers himself as "Billie Wolf, B'dway," is at the Hayward.

W. E. Geary, a St. Louis merchant, is stopping at the Van Nuys. He came to Los Angeles to avoid the cold of the Middle West.

Among the people from Santa Barbara who spent yesterday in the city were George C. Sherman, stockman, and C. Tapson of the quicksilver mines, who stopped at the Nadeau.

A. C. Bowles of San Francisco and J. H. Schermerhorn of New York are at the Hollenbeck. The former is the Pacific Coast manager and the latter vice-president of the Dixon Lead Pencil Company. They are making a tour of inspection.

TWO HOUSES BURNED.

EAGLE ROCK, Nov. 12.—Fire Saturday afternoon destroyed two dwellings on Stanley avenue, at the foot of Kenilworth avenue. About 3 o'clock, Mrs. J. Henderson, who is 75 years old, went to a mail box two blocks away, and returning a few minutes later found her home on fire. She is unable to give any reason for its starting. There being no adequate water supply near, the house burned to the ground in a short time, with nearly all of the household effects. A two-story house, unoccupied, within twenty feet, and belonging to C. B. Kellam of Los Angeles, caught fire, and was completely destroyed. Mr. Kellam had put papers in escrow last week for a trade of his property. The total loss was about $4000.

Art Auction for the Artistic.

On account of retirement from the studios branch of her business, Mrs. Elizabeth E. Burton, of 811 South Hill street, has sold her stock and will distribute her collection by a public auction sale. To those who appreciate the possession of art objects not duplicated by the thousand and not obtainable in hundreds of places, this sale will be welcomed. Mrs. Burton's skill and artistic taste in the creation of things beautiful is not alone known in California, but examples of her handicraft grace the homes of many grand homes in other parts of America.

Miss Nellie Francis,

A cowgirl in the employ of the 101 Ranch Wild West Show, now exhibiting in this city, who was perhaps fatally injured by a wild buffalo, while she was attempting to turn a stampede and save the Indian tepees on the circus grounds yesterday.

Real Wild West.

RISKS DEATH TO SAVE REDSKINS.

COWGIRL PERHAPS FATALLY HURT BY BUFFALO.

In Attempt to Avert Stampede of Maddened Animals at Circus, Rider Is Charged and Trampled. Tepees Are Overturned, but Inmates Escape Without Injury.

Shortly after the great crowd swarmed out of the main tent of the 101 Ranch Wild West Show yesterday afternoon there was a stampede among the steers and buffaloes and in an effort to turn the infuriated animals from the tepees of the Indians, Miss Nellie Francis, a cowgirl, was run down and perhaps fatally injured. Two steers rushed through the Indian camp, turning over the tepee of Mary Eagle, a Sioux squaw, who had given birth to a papoose earlier in the day. Both escaped injury.

At the time of the stampede practically all of the show hands were eating their supper at the cook tent. Miss Francis had remained behind to be of assistance to the squaw. The moment she saw the cattle headed toward the tepees she realized the danger. Jerking her lariat from her belt, she took her stand directly in front of the charging animals. This partially checked the stampede but while her attention was turned to one wing of it a buffalo charged her. She was hurled upwards, her fall being broken by a heavy net fencing which surrounds the enclosure. She sustained internal injuries and a broken left arm and right ankle. She was given emergency treatment in the hospital tent, where her recovery was last night considered doubtful.

VITAL RECORD.

DEATHS.

With Funeral Announcements.

BALLANTYNE. November 12, 1911, W. W. Ballantyne.
Remains at Bresee Bros. Notice of funeral later.

FREDERICK. At her home, No. 5219 Monte Vista avenue, November 11, 1911, Florence C., daughter of Mrs. Emaline Frederick.
Funeral services will be held at the home, Monday, November 13, at 10:30 o'clock a.m. Interment, Forest Lawn Cemetery.

GRIGSBY. At her home in this city, November 12, 1911, Tena R. Grigsby.
Funeral notice later. Remains at the chapel of Orr & Boothe Co.

HANNON. In this city at 1633 East Twentieth street, on November 12, 1911, Joseph Broderick Hannon, aged 3 years 7 months, son of William R. and Eugenie Hannon.
Funeral private.

JENKS. In this city, November 11, Joseph M. Jenks, aged 66 years.
Funeral Monday (today) from the chapel of Pierce Bros. & Co., 810 South Flower street, 1 p.m. Interment, Evergreen Cemetery.

MERRIFIELD. Capt. Joseph A. Merrifield, husband of Matilda B. Merrifield, captain of Co. F, Thirty-ninth Massachusetts Infantry, member of Stanton Post, No. 55, G.A.R.
Remains at W. H. Sutch's parlors. Funeral services Tuesday at 2 p.m. at the chapel of the Rosedale Crematory, in charge of Stanton Post. Boston and Chicago papers please copy.

MARIS. At his residence, No. 728 East Fourteenth street, November 12, 1911, William Maris.
Remains at the chapel of Orr & Boothe Co. Funeral notice later.

ODELL. In this city, Abraham H. Odell, aged 70 years.
Funeral Monday (today,) 2:30 p.m. from the chapel of Pierce Bros. & Co., 810 South Flower street. Interment, Rosedale Cemetery.

PARTRIDGE. At her residence, No. 1346½ East Twenty-fifth street, November 10, 1911, Jennie, beloved wife of Harvey Partridge.
Funeral services will be held in the chapel of Orr & Boothe Co., corner Twelfth and Hope streets, Tuesday, November 14, at 11 o'clock a.m. Interment, Rosedale Cemetery.

RHODES. At 820 Beacon street, November 12, 1911, Rosetta L., wife of William H. Rhodes, aged 67 years.
Remains at Bresee Bros. Notice of funeral later.

WOODROUGH. At her home, 629 Oxford boulevard, November 11, 1911, Jennie Woodrough, beloved wife of Rufus L. Woodrough, aged 54 years.
Services will be held at parlors of Connell Company, 1031 South Grand avenue, Monday, November 13, at 2 p.m.

FUNERAL NOTICE.

SOUTH GATE LODGE, No. 320, F. & A. M., will convene at the lodgeroom, Thirty-third and Main, Monday, November 13, 1911, at 1 o'clock p.m., for the purpose of conducting the funeral of our late brother, Abraham H. Odell. All Master Masons in good standing invited.
By order of the W.M.
F. H. WHITE, Secretary.

Peck & Chase Co., Undertakers.
1213-15 South Figueroa street. Lady assistant. National Casket Co. caskets. Tel. Main 43; 57127.

YAWMAN & ERBE MFG. CO., largest makers of office filing systems and equipment, have removed from 420½ South Broadway to 427 South Broadway. Phones: Sunset M. 825, Home F825.

DISTINCTIVE art objects on view today at the Burton studio, 811 South Hill.

3rd Annual Sale
GENEVA
Watch and Optical Co.
Solve the gift problems now by taking advantage of the Geneva's third annual sale. The lowest prices in high-grade jewelry, watches, diamonds, cut glass, silverware, ever quoted in Los Angeles by a reliable house.
Matchless Values
Set Rings
Your opportunity to secure a beautiful new set ring during this sale at exactly half price. The reductions are absolutely bona fide.
$3.00 Rings $1.50
$3.50 Rings $1.75
$4.00 Rings $2.00
GENEVA
Watch and Optical Co.
305 South Broadway

"The Exclusive Specialty House."
Myer Siegel & Co.
At 445 S. Broadway.
Women's Silk Petticoats
$3.50 to $12.50
Silk undershirts in newest colors including blacks, also in white.
Silk messalines and jersey silk, ruffled, pleated, tucked and fringed in newest effects.

Looking for the Best Optician?
See Marshutz.
"Marshutz's Glasses fit the Eyes—Ask your Neighbor." Note our new address.
Marshutz Optical Co.
704 So. Broadway

LADIES
We give you more value in a tailored suit at $40
Than you can get any place in the city.
HOLMES & EISELES, TAILORS
617-618-619 Exchange Bldg.
Cor. Third and Hill.

HIGH GRADE PIANOS
Continually received in exchange on
APOLLO PLAYER PIANO
and sold at special bargain prices.
J. B. BROWN MUSIC CO.
642 S. BROADWAY.

Natural Looking Teeth
Artificial teeth that don't look good and feel natural are a failure. We study the question of naturalness in all its phases when restoring teeth by ALVEOLAR METHOD. Call or write for our book. It is free.
REX DENTAL COMPANY.
203 Severance Bldg., Los Angeles

Women's $30.00 Suits
Samples of the very latest styles. Don't miss them..... $15
Empire Sample Suit Co.
Second Floor Parmelee-Dohrmann Bldg. 444 SO. BROADWAY.

THE HEATING AND COOKING PROBLEM SOLVED!
A Good Gas Fuel for 80 Cents a Thousand.
LOS ANGELES GAS AND ELECTRIC CORPORATION.

"Everything Outing and Athletic"
DYAS-CLINE CO.
214 W. Third Street

Corsets and Corset Accessories Exclusively
Newcomb's CORSET SHOP 531 533 SOUTH BROADWAY
Optical Dept.
Moved to Suite 300.
BROCK & CO. BUILDING.
Dr. D. M. Small in Charge.
THE WHITLEY JEWELRY CO.

Cemeteries.
Inglewood Park Cemetery
Two miles outside of the city limits, on the Los Angeles and Redondo Railway. 300 acres of perfect land, with improvements outclassing any cemetery on the Coast.
207 South Broadway Room 305.
Phones—F2203; Main 4659
Superintendent's phone 10541.

Hollywood Cemetery
Location ideal — modern and attractive. High, rolling lawns; beautiful lakes, trees and shrubbery. All lots under perpetual care. Melrose and Colegrove cars to grounds. A1131. 205 LAUGHLIN BLDG Main 301.
Cemetery Phones, 59065. Hollywood 548

Rosedale Cemetery
An Endowed Memorial Park, noted for its natural beauty. Endowment Fund for perpetual care, $360,000. Modern Receiving Vault, Chapel, Crematory and Columbarium Accessible. City Office: Suite 302-306 Exchange Bldg., S. E. corner 3rd and Hill sts. Phones—Main 8945; A8625. Cemetery Office, No. 1831 West Washington street. Phones—12955. West 36.

Many a Visitor to the Shriners' Household Show
will save enough in eatables to enable him to buy a Brauer Suit. Have you seen our display there?
Those Suits and Overcoats
AND THAT VEST
! ! !
SUITS TO ORDER $20, $30, $40
Intermediate Prices and Better
A. K. Brauer & Co.
"Tailors to Men Who Know"
(Two Stores)
345 S. Spring 5th & Spring

Drink Puritas Distilled Water--5 Gallons 40
Phones: Home 10053, Main 8191.
L. A. ICE AND COLD STORAGE CO.

Herrington
$10 SUITS
110 West Third St.

Framing
Pictures framed at cost of moulding. Everything at Reduced Prices.
Kanst Art Co.
642 South Spring St.

Are You Run Down?
Nothing like a fine well-aged
PORT WINE
to build you up. We carry the finest in town.
EDWARD MANSBACH & CO.
522 SO. SPRING ST.
Phones: F4213; Main 4213.

Call up the D. P. Fiory Co. before you order your next lot of
HAY
We sell it any quantity from ½ ton up. Remember City Scale weight on all our goods. Phone 10029; Sunset, Main 1594.

Sale Paintings
By famous artists. Many of the pictures are world-renowned.
Kanst Art Co.
642 South Spring Street.

FOR RHEUMATISM
WEAR
Electropodes
NO CURE ALL DRUGGISTS NO PAY

Mission Malt Tonic
GIVES HEALTH & STRENGTH
AT DRUGGISTS

10c A BUTTON---$1 A RIP
Dutchess Trousers
At
SILVERWOOD'S

HEARD OPTICIAN
212 SOUTH BROADWAY LOS ANGELES CAL.
KRYPTOK Invisible Bi-Focals
$8.00 to $12.50 a Pair

Genuine French Camembert Cheese
Napoleon Brand
in wooden box..... 50c
Naumann & Schill
306 S. Spring St. Branch, 224 W. 9th.
Imported and Domestic Delicatessen.

FURNITURE
of Quality
CASH OR CREDIT
Los Angeles Furniture Company

SCOTT SYSTEM
FINE CLOTHING
SCOTT BROS.,
425-427 South Spring Street.

New Perfection Oil Heater
$2.95
AIR-TIGHT HEATERS.....$1.50
Agents for "Jewel" Gas Ranges
HENRY GUYOT,
538 So. Spring.

HOFFMAN'S MILLINERY
425 SOUTH BROADWAY
Home F4052.

MRS. COOK IS NOW AGED 39
Letter from Crane, Missouri, Full of Good Advice For American Girls.

CRANE (Mo.)—"There is not much pleasure in life, if one has to be sick all the time," writes Mrs. J. D. Cook of this place. "So many women suffer from girlhood on, all through life, who could be spared such suffering, and live in comfort, if they would only try Cardui, the woman's tonic, as I did.

"I was 16 years old when I first took Cardui. Now I am 39. Whenever I was poorly or felt real bad, Cardui always brought me out all right. I have faith in it. I know what it has done for me, and I have seen what it has done for others."

No one can know so well as you, whether you need a tonic or not.

If you feel weak, tired, languid, lazy, and generally "out of sorts" you know you need a tonic—we know you need Cardui, the woman's tonic.

Cardui's strengthening effects quickly show themselves in many ways.

It is mild, non-intoxicating, non-mineral, harmless.

It will pay you to test it for yourself, today.

Call for it at any one, out of 40,000 pharmacies.

N.B.—Write to: Ladies's Advisory Dept., Chattanooga Medicine Co., Chattanooga, Tenn., for Special Instructions, and 64-page book, "Home Treatment for Women," sent in plain wrapper, on request.

Baby's Voice
Every woman's heart responds to the charm and sweetness of a baby's voice, because nature intended her for motherhood. But even the loving nature of a mother shrinks from the ordeal because such a time is regarded as a period of suffering and danger. Women who use Mother's Friend are saved much discomfort and suffering, and their systems, being thoroughly prepared by this great remedy, are in a healthy condition to meet the time with the least possible suffering and danger. Mother's Friend is recommended only for the relief and comfort of expectant mothers; it is in no sense a remedy for various ills, but its many years of success, and the thousands of endorsements received from women who have used it are a guarantee of the benefit to be derived from its use. This remedy does not accomplish wonders but simply assists nature to perfect its work. Mother's Friend allays nausea, prevents caking of the breasts, and in every way contributes to strong, healthy motherhood. Mother's Friend is sold at drug stores. Write for our free book for expectant mothers.
Mother's Friend
BRADFIELD REGULATOR CO., Atlanta, Ga.

WHALEBONE

SUCTION PLATES $10.
Crowns $6
Fills $1 Up
Whalebone Dental Co.
[Copyright.]
437 SO. BROADWAY.

Schratz
Oriental Bath Powder
Gives you a Perfumed and Antiseptic Bath.
PRICE 25 CENTS.
For sale by all dealers. Manufactured by The Schratz Chemical Co., Detroit, Mich.

THE WALKER PORTABLE

If you are not certain of your location buy a Walker Portable.
Move it as often as you like. See our furnished samples at 1322 S. Grand Ave.
E. R. WALKER.
23261; Bdwy. 2260. P. O. Box 1372.

Excellent Service
To Eastern Points
Via Salt Lake Route
Tickets at 601 South Spring Street.

WOMEN'S $25 SUITS
Samples of the very latest styles. Don't miss them..... $15
ORIGINAL SAMPLE SUIT CO.
336½ South Broadway, Second Floor.

Absolutely no danger — Costs Only $11.00
Clean, warm water at once—a bath for only one cent.
HOT WATER
Way gas dangerous, expensive heaters? Cheapest and best furnaces in the world. Southwest Heating Co., 607 W. Washington.

Schools and Colleges

GIRLS' COLLEGIATE SCHOOL
Academic—Post-graduate Courses—Twentieth Year—Kindergarten Grade Work.
UPPER SCHOOL
Adams and Hoover Sts.
"Casa de Rosas"
Miss Parsons and Miss Donnan, Principals
LOWER SCHOOL
843 W. Adams St.
Opposite "Casa de Rosas"
Miss Thomas and Miss Musgrove, Principals
Tels. 24286; West 711. Tels. 22237; West 4333

The Isaacs Business College
Hamburger Bldg. Los Angeles
8th Floor—100 ft. above street noise. Leader since 1884. Begin now. "Books free."

Marlborough School for Girls
948 WEST 23RD STREET.
22nd Year Opens September 20th.
A pleasant refined home for thirty girls. General, special and college preparatory courses. Certificate admits to California and Stanford Universities and to Vassar, Smith, Mt. Holyoke and Wellesley Colleges. Special advantages in art, history, etc.
Mr. Waldo P. Chase, teacher of Music.
Outdoor study; well equipped gymnasium; riding, tennis, etc.
No girls admitted under fourteen years old.
MRS. GEORGE A. CASWELL, Principal
MISS GRACE WILTSHIRE, B. L., Associate Principal

Marlborough
PREPARATORY SCHOOL,
636 West Adams St.
Between Chester Place and Figueroa Street. Residence and day school for girls under fourteen years old. Careful home training. Constant advancement irrespective of grade. Miss Anna Knecht, teacher of Piano, pupil of Godowsky. Relaxation method. French daily. Grammar, Spanish, Sewing. New year, 1911-12, begins Tuesday, Sept. 26th. Appointment may be made with the Principal by either telephone.
MISS IDA B. LINDSLEY, M.A., Principal

Cumnock Academy
OPENS SEPTEMBER 28
Boarding and Day School for Girls. College preparatory and general courses. Music, art, physical training. Refining influences. Individual attention.
JUNIOR SCHOOL—First Eight grades. Outdoor study, recreation and sports. Thorough work. Catalogues on request.

School of Expression
18TH YEAR OPENS OCT. 2
An advanced course for cultural or professional training. Interpretation, English, Dramatics, Voice and Physical Training. Graduates in demand as teachers and readers. Send for catalogue.
1500 SO. FIGUEROA ST.

Von Stein Academy of Music
325 S. HILL STREET.
For beginners and advanced students of Piano, Voice, Violin, Viola, Cello, Cornet, Trombone, etc. Clarinet, Oboe, Saxophone, Flute, Drums, etc. Harmony, Counterpoint, Composition. Information and illustrated catalogue Free.
Phones—A2780; Broadway 3913.

Egan Dramatic School
Entire top floor Majestic Theater Bldg.
Music and Drama
Send for catalog. Phone F2665.

HARVARD SCHOOL---Military
Western Ave. Ten-acre Campus. In session the year around. Boarding and Day Pupils. Send for illustrated Catalogue.

Angeles Vista School
(Miss Wing's School for Girls.)
1844 St. Andrews Place
Day and boarding school. All grades and departments; prepares for universities and eastern colleges. Highest standard of scholarship maintained. Special courses in all branches of music, art, expression, folk dancing, etc.
ETHELWYN WING, M. A., Principal.
Home 72544.

The Orton School
FOR GIRLS
154 S. Euclid Ave., Pasadena. Special, general and college preparatory courses, art and music. Outdoor study. Tel. 696, Pasadena.

KENNARD'S POLYTECHNIC
BUSINESS COLLEGE.
1929 S. Grand Ave.
$10.00 a Month. Positions for Graduates.
A WEEK'S TRIAL FREE.
BOOKS FREE
Also All Supplies Throughout the Course.
LOS ANGELES BUSINESS COLLEGE
N.E. Cor. 5th & Hill. Call, Phone or Write.

The Seeley-Allen School of Commerce
921-927 Merchants' Trust Building.
Offers thorough instruction at reasonable rates. Investigate. F2449, Main 4393.

CALIFORNIA SCHOOL
for boys. Boarding and day. Open all year. Military drill. New gymnasium, large athletic field. Men teachers for grammar and high school grades. Ladies and separate buildings for primary department. 1849 Loveless ave. N. William Brink, B. Ac. Principal. Home 23873.

HOLLMAN Business College
100 Coulter Bldg., 233 S. Broadway. The most thorough and most centrally located. Rates: 3 months, $25.00; 6 months, $35.

URBAN Military Academy
The Military School With the Home Life.
Phone—81981.

The Brownsberger Commercial College
343-5-7 West Seventh street.
Day and evening classes. Home 5305. Main 2911.
Free catalog.

HOLLYWOOD SCHOOL
For Girls. Sunset Boulevard and Hay ave. Boarding and Day School for Girls. College Preparatory and General Course. Phone 87104. Laurel Canyon car.

SHORTHAND IN THIRTY DAYS
Stenography, Bookkeeping, Telegraphy. 'Phone Main Line Wires in schools. Grade work. Spanish, English. Main 4716. Hackley Business Colleges, 720 So. Broadway.

The Westlake School For Girls
Residence and day school. Accredited to Berkeley, Stanford and Eastern Colleges. Fall term opens Sept. 27. Catalogue on request. 655 SOUTH ALVARADO.

Auctions

ART AUCTION
FOR THE ARTISTIC
The ELIZABETH E. BURTON Studios,
811 South Hill Street, Opposite Hamburger's.
On account of sale of lease and retiring from the studio branch of the business. The Entire Burton Collection composed principally of Mrs. Burton's own creations and a small but valuable collection of Antique Jewelry consigned to Mrs. Burton by the legal representative of a Spanish family.
Sale Wednesday, Nov. 15, at 2 o'clock afternoon, and following days at same hour.
The Burton collection embraces in part: Decorative screens, sconces, lamps, draperies, tapestries, brackets, paintings, prints, electric portables, furniture, illuminated hangings, leather table and couch coverings, ornamental domes, hand wrought silver, antiques, porcelains, electric fixtures and many other art objects, the greater number of which are Mrs. Burton's own handicraft.
THE JEWELRY COLLECTION CONTAINS a valuable pearl and diamond collar. A diamond and emerald set, a collar of sapphires and pearls, a bracelet of pearls and diamonds, three brooches, two pendants, six rings, two chains and six other pieces. The collection representing an outlay of more than $30,000.
NOTE—Both art goods and jewelry will be on exhibition the Monday and Tuesday preceding the sale.
MRS. ELIZABETH E. BURTON.
EDWARD CURTIS, Auctioneer.

AUCTION.
Monday and Tuesday, Nov. 13 and 14, 10 a.m., 2 p.m. At our Auction Mart, No. 322-24 S. Main st., 20 rooms of furniture, high and low grade, 100 Axminster, velvet and Brussels and styles; 150 pieces of rugs, all sizes and styles; 150 pieces of willow goods, upright piano, motorcycle, parlor pool table, etc.
CALIFORNIA AUCTION CO.

AUCTION
Fine furniture, carpets, rugs, gas ranges etc., at our store, 747-749 So. Spring. Every Monday, Wednesday, Friday afternoons at 2 p. m.
REED & HAMMOND, F3545; Bdwy 2360.

Thos. B. Clark
AUCTIONEER
632 S. Spring Street.
F1907. Bdwy. 1921

AUCTION
LOS ANGELES AUCTION & COMMISSION CO., 401-403 N. MAIN ST.
Phone F1719 or Broadway 1581.
Regular sale TUESDAY.
Let us call on you and give you an estimate on what your goods will bring at auction or make you a cash offer for them.

Auction!
FURNITURE AND CARPETS.
TODAY—10 A.M. and 2 P.M.
830-32 SO. MAIN ST.
RHOADES & RHOADES, Aucts.
Phones—Main 1259; F1259.

Auction!
TODAY AT 10 A.M., AT 114-116 COURT ST.
Iron Bed Springs, Mattresses, Dressers, Tables, Chairs, Rockers, Rugs, Carpets, etc., etc.
SUGARMAN, Auctioneer.

Auction!
Real Estate—Saturday, 2 P.M.
ALHAMBRA
Four Modern, New Bungalows, Twenty Lots.
These bungalows are all new (never occupied,) modern in every respect, and are beautiful. Also 20 large lots with full bearing orange trees, on beautiful Hidalgo Boulevard. The finest in Alhambra. Take Alhambra P. E. car to Hidalgo, 2 blocks south. MUST SELL.
Further particulars, see
REED & HAMMOND, Aucts.
747-749 South Spring Street.
F3545 Bdwy. 2360

Auction!
Have following auctions:
TUESDAY, NOV. 14, 9:30 A.M. (Furniture) 2701 LONG BEACH AVE.
TUESDAY, NOV. 14, 2 P.M. (House & lot) 561 N. VERMONT AVE.
WEDNESDAY, NOV. 15, 9:30 A.M. Bungalow (also furniture by the piece). Magnificent goods. 700 W. 32ND ST.
THURSDAY, NOV. 16, 2 P.M. (house & lot) Beautiful home. Excellent location. 2921 LA SALLE AVE.
FRIDAY, NOV. 17, 2 P.M. (Bungalow) 3424 SEVENTH AVE.
The R. H. STROUSE CO., Auctioneers. 310 CENTRAL BLDG.
F8703; Bdwy. 1559.

Coulter's
Just Received Shipment of W
Imported and Domestic Weaves $1.50 yd
—in values to $3.50 the yard,—at but $1.50 yard.
—a large assortment of desirable patterns in seasonable colors;—
—bolt ends from our tailoring department and a few full bolts of discontinued designs;
—in the rough and worsted finishes, both imported and domestic weaves;
—54 to 60-inches wide;
—values to $3.50 at $1.50 the yard.—today.
—or—
—we'll tailor you a skirt to measure, from any of these materials, in flare or plaits styles, at but $7.50—complete.
—Basement—Main Aisle, Broadway Annex—
—Est. 1878
—Inc. 1892

FAMOUS TRA
WORLD
ADVERTISED ARTICL
HARDWARE
Stewart and Detroit
And a Big Lin
McWhorter Bros., 51
BUGGIES AND WAGONS
Studebaker
CIGARS
Bingo
Wholesale
HEATERS
Ruud Water Heaters
KODAKS
Munsey for K
LAUNDRIES
No Saw Edge
WRECKERS
Whiting Wrecking
415 E. NINTH ST.

Tod
Is the
—To get your laundry laundry man.
—If you want to secu prices and best work
Angelus La
Phones: Main 9
And if you have a cleaning and pressing driver. We excel in d
Angelus Laun
914 East Sevent

Editorial Sheet—The State and Coast. Part II—The City and Its Environs

The Los Angeles Times

Population: By the last Federal Census (1910) —319,198 By the last School Census (1911) —350,922

XXXTH YEAR. MONDAY MORNING, NOVEMBER 13, 1911.—6 PAGES. PRICE: Single Copies, on Streets and Trains, 5 Cents. Per Month, Per Copy, Delivered, 1½ Cents.

Coulter's "Los Angeles' oldest Dry Goods House"

Just Received!—A New Shipment of Woolens to Tailor Into Suits at $35!

—made-to-your-measure garments that are just a little "different"—

Imported and Domestic Weaves $1.50 yd

—in values to $3.50 the yard,—at but $1.50 yard.

—a large assortment of desirable patterns in seasonable colors;—

—bolt ends from our tailoring department and a few full bolts of discontinued designs;

—in the rough and worsted finishes, both imported and domestic weaves;

—54 to 60-inches wide;

—values to $3.50 at $1.50 the yard.—today.

—Or—

—we'll tailor you a skirt to measure, from any of these materials,—in "fad" or staple styles, at but $7.50—complete.

—Rear Main Aisle, Broadway Annex—

THE ultra-fashionable "tabac" brown is featured in several exclusive patterns,—and, too,—the late shades in tans, and browns,—and handsome blues, such as the "goblin" blue, the staple navy and Washington blues,—and a new fabric, rough-woven, in a mottled blue and black;—also many elegant mixtures in the hairy English and the worsted finishes—

—man-made into a suit to your measure, complete, findings, guaranteed linings, etc.,—

—for but $35.

—Rear Right Aisle, Main Floor—

—Est. 1878 —Inc. 1892

Coulter Dry Goods Co. ESTABLISHED 1878

215-229 So. Broadway 224-218 S. Hill Street

FAMOUS TRADEMARKS AND WORLD-WIDE ADVERTISED ARTICLES IN LOS ANGELES

HARDWARE

Stewart and Detroit Jewel Gas Stoves And a Big Line of Heaters McWhorter Bros., 516 South Spring St

BUGGIES AND WAGONS

Studebaker WAGONS AND VEHICLES. NEWELL MATHEWS CO. General Southwestern Agents 949 NORTH LOS ANGELES ST. Since 1858.

CIGARS

Bingo ALWAYS THE BEST 5c CIGAR A. B. Greenewald Cigar Co. 107 South Spring Street. Wholesale Retail

HEATERS

Loud Water Heaters 721 SOUTH OLIVE STREET Otto Neisser

KODAKS

Munsey for Kodaks 406 South Broadway

LAUNDRIES

Saw Edge EMPIRE LAUNDRY. Established 1886. On Collars and Cuffs. Home 10425; Bdwy. 5134.

PACKERS

Whiting Wrecking Co. See Us Last 415 E. NINTH ST.

Today Is the Day

—To get your laundry ready for the laundry man.

—If you want to secure the lowest prices and best work telephone the

Angelus Laundry

Phones: Main 972, F4420

And if you have a suit that needs cleaning and pressing give it to our driver. We excel in dry cleaning.

Angelus Laundry Co.

914 East Seventh Street

The Thirteenth Accident.

RODGERS FALLS AND IS HURT IN SIGHT OF GOAL.

Daring Ocean-to-Ocean Aviator Plunges More Than Hundred Feet to Earth and Miraculously Escapes Death—Machine Is Total Wreck—Birdman Says "It Was Not Properly Inspected"—May Try Again.

CALBRAITH HARRY RODGERS failed to finish his ocean-to-ocean trip in his Wright biplane yesterday afternoon by landing at Long Beach and dipping his skids in the Pacific. He fell with his machine on the James Orr ranch, a mile east and a mile south of Compton, about 5 o'clock, and was injured. His biplane is a total wreck. The fall was caused by the engine suddenly stopping, due to mechanical trouble.

Disaster overcome the daring young aviator just as he was about to grasp the victory within reach. The last lap of his journey came to an end just as the pale green waters of the Pacific became discernible to him straight ahead, through his goggles.

More than 4000 miles lay behind Rodgers. Only ten were yet to be covered before he would alight in the midst of waiting thousands of men and women, among whom were his wife and mother.

He had just left a pretty little valley to the east of Covina Junction, where he had been forced to alight because of engine trouble. Although warned that he was taking desperate chances in ascending with his engine working badly, Rodgers said:

"It is not safe. But I don't want to disappoint the crowd at Long Beach."

The next minute he was up in the air, the suction of his machine carrying with him the cheers of the thousands who had been attracted to the place by his sudden and spectacular descent.

THE ACCIDENT.

Rodgers was flying low, not more than 100 feet high as he passed to the east of Compton. He was getting ready to make a graceful and high ascent that all Long Beach might see him when he came within vision of the sea resort, when the unexpected—but always looked for—end came.

James Orr, the owner of the ranch, was the only witness of the accident. He states that the first intimation he had that Rodgers's engine was not working properly was the sudden cessation of its hum. Then he saw Rodgers lean forward and tug frantically at a lever. The engine seemed to stop dead, the forward end of the planes tilted and an instant later the whole plunged to the earth. Orr estimated last evening that the total fall was about 150 feet. He did not have sufficient air space in which to volplane, or did not act quickly enough to use his planes to glide to the ground.

The biplane struck almost upon its nose, and with sufficient force to catapault Rodgers from his seat, face first into the soft ground. A second later he was lost from view by the biplane toppling over on him. The engine sank into the ground to his right. Had it fallen upon him he would have been killed.

The impact of the fall and the turning over the machine twisted supports, bent stays, broke wooden parts and tore the silk of the planes into ribbons.

Although partially unconscious, Rodgers had sufficient presence of mind to attempt to crawl out from under the wreckage. He was struggling and kicking to free himself when Orr reached him. He pulled Rodgers out from under the machine and was examining him to see whether any bones had been broken, when a party from Pasadena rode up in an auto. They were en route home from Long Beach where they had awaited for hours the coming of the aviator.

RUSHED TO A DOCTOR.

They placed Rodgers in their machine and rushed him to Dr. A. L. Holcombe's residence in Compton. Here the aviator's injuries were found to consist chiefly of bad bruises and possible slight internal injuuries. No bones were broken.

About that time it was learned that the special train which carried the Rodgers party to Long Beach earlier in the day was en route to Pasadena in quest of the aviator. Lou Page, the Deputy Constable at Compton, was sent to the crosing to flag the train.

Seeing that he could not make it in time, he called up the towerman by telephone and had him stop the special. Rodgers was placed aboard it and rushed to Pasadena.

Thousands of people who had crowded into Tournament Park at Pasadena cheered the young aviator as he rose in the air to start on the last lap of his trans-continental trip. After casting about for a few moments for his bearings, he pointed the nose of his biplane in the direction of Long Beach, and started southward at a high speed.

AT LONG BEACH.

THOUSANDS WAIT IN VAIN.

At Long Beach 75,000 people patiently waited from noon until long after the sun had sunk below the Palos Verdes Hills watching for the coming of Rodgers. He was scheduled to arrive at 4:15, but the crowd came early to secure good sightseeing positions and they lined the bluff from Pine avenue to Alamitos avenue and flowed thirty feet deep along the walk of a thousand lights, held back from the beach by strands of wire and a full force of police and State militia. The upper and lower decks of the 1800-foot pier were a black mass of humanity from end to end while the promenades of the big auditorium were similarly congested. The housetops of all the buildings along the front were full of anxious watchers and they waited patiently.

On the beach every preparation had been made for the arrival of Rodgers. A telephone wire gave direct connection with the Associated Press to whom Rodgers was to announce his arrival and by which it was hoped to keep in touch with the aviator on his southbound flight.

Among others waiting were Capt. Charles Elliott of the United States cavalry, the only regular officer south of Monterey who had been delegated to receive the message from Gen. Grant to Maj.-Gen. Arthur Murray, commanding the Pacific division, and Lieut. A. T. Beauregard, flag officer of the United States cruiser California, who was deputed to receive the message from Admiral Keuntz of the Atlantic fleet to Rear-Admiral Thomas. Secretary Camp had been deputized to receive the message from Mayor Gaynor to Mayor Alexander of Los Angeles and bore a message of welcome to the aviator.

Another distinguished personage was Mrs. Pauline Stearns and her son, Nathan, who left New York two weeks

(Continued on Sixth Page.)

Shadows Before.

BELL COMPANY'S HEAD, HERE, FORETELLS 'PHONE MERGER

THEODORE N. VAIL, of New York City, president of the American Telegraph and Telephone Company, and the Western Union Telegraph Company—the parent corporation controlling the various Bell telephone companies in the United States, and Canada—arrived in the city yesterday with the members of his family, and a party of friends and business associates. Principal among his following was Charles S. Gleed, president of the Missouri-Kansas Telephone Company, with headquarters at Kansas City, principal owner of the Kansas City Journal, and a director in the Santa Fe Railroad. With Mr. Gleed is Hal Gaylord, business manager of the Kansas City Journal.

Upon arrival at the Hotel Alexandria yesterday, the telephone magnate was met by E. C. Bradley, vice-president and general manager of the Pacific Telephone and Telegraph Company, controlling the Bell companies at San Francisco, Los Angeles, and other Pacific Coast cities; and a number of other telephone company officials.

Apropos of the much-talked merger of the independent companies, and the Bell companies, in San Francisco and Los Angeles, Vail said: "It is inevitable that there will be but one company here. Two companies are a nuisance, and the public won't stand for them.

"There has been a tremendous advance in the telephone world recently. Last year we thought it remarkable that we completed a workable line through from New York to Kansas City. Now we have a dependable long-distance service between the Atlantic Coast and Denver. It would not surprise me a bit if we would before many years, we will have practicable working long-distance lines between New York and Los Angeles, and other points on the Pacific Coast."

Besides the Bell long-distance system between New York and Denver, the company, of which Vail is the head, controls by holdings of stock, leasing of instrument or otherwise, all of the Bell telephone companies in the United States and Canada, including, of course, the company at Los Angeles.

With Vail in his private car Elysian is Mrs. Vail, Miss Vail and T. B. Bowen, secretary to the venerable Gleed are Mrs. Gleed, Miss Gleed, Edgar Park, a New York capitalist; M. H. Gaylord, owner of the Kansas City Journal; Mrs. Gaylord and Miss Gaylord.

This is the first visit Vail has made to Los Angeles since 1882. Two years prior to that was the first time Gaylord ever saw Los Angeles. He has visited the city several times since

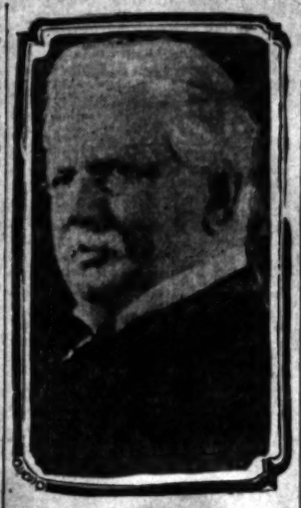

Theodore N. Vail,

President of the American Telephone and Telegraph Company, better known as the Bell, with which the local Sunset Company is allied. Vail arrived in the city yesterday in company with a number of capitalists and business associates from the East, and was yesterday in conference with local telephone officials. He stated that the merger of the two local lines is inevitable and it is understood that his visit here has vitally to do with the projected consolidation.

"Unsafe, But I Can't Disappoint Them"

Sea-to-Sea Aviator Calbraith P. Rodgers,

Who fell with his machine and was injured yesterday, within sight of his goal, the waters of the Pacific. The accident occurred about two miles from Compton, where, according to its only witness, the biplane turned with Rodgers and he fell more than one hundred feet. The machine is a total wreck, but Rodgers, though still dazed at a late hour last night, is not thought to be dangerously hurt. The aviator was warned before his start that the biplane was untrustworthy, but he refused to disappoint the thousands who awaited him at Long Beach.

Flees the Forte.

THEIR'S TO DO, NOT TO ORATE.

LECTURES SEEM NOT TO BE OF POLICE SPECIALTIES.

Sunday-school Pupils, Expectantly Agape, Gaze in Startled Wonder at Only Policeman They Ever Saw in Ignominous Flight from Church Door and Away.

That giving speeches to Sunday-school pupils is not the work of the police, was the opinion of Patrolman Phillips as he sprang through the front door of the church at North Broadway, and Daly streets, leaped upon his trusty motorcycle, and chugged away to safety yesterday morning.

As the rules of the department do not require that officers lead church services, Sergt. Pratt said he guessed he would have to sustain Phillips in his contention, though he had not obeyed orders.

A telephone message was received at the East Side Police Station from the superintendent of the Sunday-school of the East Los Angeles Congregational Church, and requested that a police officer be sent to speak to the children on the "Evils of Intemperance."

Sergt. Pratt looked his men over and decided upon Phillips. Pratt had his reasons.

"They want an officer at the church on Daly street," Pratt said. "Hurry over there, Phillips and do what they ask you to."

"Count on me," Phillips answered as he placed a big revolver in his holster, a pair of handcuffs on his belt, and a "black-jack" in his hip pocket, and leaped upon a motorcycle.

Phillips spared not the city's gasoline and within a very brief period he had dismounted at the church and was entering in true gendarme style. Forward he marched to the platform and with a salute to the gentleman leading the singing, said, "At your service, sir."

"Ah, yes. You are the officer I sent for. What's the name? Phillips? Well, now, Capt. Phillips—" the patrolman felt a sudden swelling in the chest and he thrust forward that portion of his anatomy to conform to the higher rank. "I want you to tell the children about the evils of intemperance."

"What? Make a speech?" exclaimed Phillips.

"Exactly. It's nice of you to come."

Phillips made no comment but the door being handy, he made one of the best getaways on record, and when the Sunday-school pupils ran to the door to learn the cause of the officer's sudden departure, there was naught on the horizon, but a cloud of dust, and the odor of gasoline.

ORGANIZE ALEXANDER CLUB.

Citizens of precinct No. 174, which embraces the territory between Normandie and Western avenues, and between West Adams and Jefferson streets, will meet tonight at the home of Miss Helen Wisler, at Harvard boulevard and Twenty-ninth street, for the purpose of organizing an Alexander club. All men and women of precinct No. 174, who are interested in the election of Mayor Alexander as the next Mayor of Los Angeles, are urged to attend this meeting. Those who are not interested in the present Mayor's re-election are also invited in order that they may learn the reasons which prompt the organization of the Alexander club.

AN EVENING IN HAWAII.

Members of the Buckeye Society and the Hawaiian Society of Los Angeles are to enjoy "An Evening in Hawaii," an entertainment to be given at 8 o'clock tomorrow night in the Fraternal Brotherhood building. No

Many Years.

GOLD PIONEER CROSSES DIVIDE.

TYPE OF STURDY MEN WHO ARE RAPIDLY PASSING AWAY.

Came to California in Fifty-two Following the Great Discovery and Later Bought Large Ranch Here. Lived to See City Swallow Up His Farm.

John Henry Snyder, an uncle of former Mayor M. P. Snyder, president of the California Savings Bank, and for many years a resident of this city, died at the Clara Barton Hospital yesterday afternoon, aged 84 years, of general debility. He was taken to the hospital several weeks ago where he would receive constant attention, but he grew gradually feebler until the end.

Snyder was born in North Carolina. He joined the gold rush to California in 1852, and prospected and was generally interested in mining. He then turned his attention to Southern California, and about 1865, he bought 160 acres of ranch land where is now Vernon Square, and Western avenue. For a number of years, Snyder lived in Pasadena, and for ten years he resided at Ocean Park. He leaves no family, his wife and two children dying many years ago.

Snyder was a picturesque man and had many interesting experiences to relate of early life among the gold hunters of California. The marvelous growth of Los Angeles, always amazed him for when he bought his ranch it was out in the country. Today the site is practically covered by pretty bungalows, and is a live suburb of the city.

The funeral will be held Tuesday morning at 10 o'clock, the service being conducted from Pierce Bros. undertaking parlors. Interment will be in Evergreen Cemetery.

Mystery Still.

SEVERS RIVETS ON CELL BARS.

Plan of Prisoners to Escape Foiled by Jailer.

Friends Aid Desperate Man to Arrange Flight.

Revolver and Knives Found in Concealment.

After having matched his wits against those of a man whom he considers the shrewdest prisoner ever confined behind the county bars, Jailer Gallagher foiled a plot to escape early Sunday morning, thereby preventing a possible jail delivery and perhaps serious injury or death to several.

Joseph Pierson, who was arrested in Chicago August 22 on a charge of having assaulted and robbed H. T. Reid, a local diamond merchant, in the Grant building June 23, formulated the plot and with him are believed to have been associated two other prisoners in the County Jail in the scheme to cut their way from their cells, assault the guards, shoot the turnkey if necessary, and escape through the doors.

Rivets in the steel cell were cut through, a revolver and cartridges and two knives were found within reach of the prisoner, and bits of evidence were found in hidden places. But no discovery was made of the means by which the steel rivets had been cut.

Pierson is in desperate straits, as he faces a probable life sentence in San Quentin for the attack upon Reid. W. C. Rogers, who confessed to having been Pierson's accomplice, is in San Quentin serving a life sentence.

It came to the ears of Jailer Gallagher Saturday that Pierson had confederates outside the jail who, if it came to a last resort, would do away with Reid by any means possible to prevent him appearing against Pierson at the trial. This information leaked out through Pierson making a confident, Gallagher said, of a "false friend" in the jail. The man was himself a prisoner and according to the "ethics" of crime was bound by the

(Continued on Sixth Page.)

Joseph Pierson,

A prisoner in the County Jail, whose attempt at a delivery of himself and his fellow-prisoners was averted only by the vigilance of Jailer Gallagher. At the time he was seized, Pierson had cut through the bars of his cage and had secured a revolver and a sum of money from some mysterious source.

To "Our Martyred Men."

LOVING AND TENDER CEREMONIES TO BE HELD ON NEXT WEDNESDAY

At Hollywood Cemetery, When and Where Will Be Dedicated a Noble Monument to the Dead of "The Times" Who Fell at Their Posts on the 1st Day of October, 1910—Workmen Now Placing the Stone and the Bronze Tablets Thereon.

The massive and majestic monument, with its telling bronze tablets, which the owners of the Los Angeles Times have built to perpetuate the names, the memories, the virtues and the tragic deaths of the twenty faithful men of this newspaper's working force, and which is to stand, let us believe, so long as granite may endure, in Hollywood's beautiful cemetery grounds, will be dedicated on next Wednesday, at 2 o'clock in the afternoon, with appropriate ceremonies. These will be described more minutely in a later issue.

Men and women—and their name is Legion—who sympathize with the dead, and with the cause for which they fell at their posts of duty, and who hold to the same faith in which they died, are invited to be present without further notice.

Those who were present upon that unforgotten occasion six years ago—November 15, 1905—at the same spot, with reverent intent and hearts touched, are especially included in this invitation, as are all who stood before the graves of the honored dead on that other memorable day, October 9, 1910.

Rev. Robert J. Burdette will deliver the oration and further announcement of the ceremonies and their features will be made in due time.

'Twas a Grand Day.

WORKERS VISIT SHRINERS' SHOW.

Fifteen Thousand Employees Throng Coliseum.

Gate Receipts Set a Record for the Exposition.

Elks to Celebrate Tonight in Forest Paradise.

Employees Day was celebrated at the Shrine Auditorium household show yesterday, and throughout the day 15,000 employees of the 218 exhibitors visited the big exhibition. Although Saturday was Baby Day, there was no dearth of pretty babies and fond mothers yesterday, the women and children having accompanied the army of employees.

The employees enjoyed themselves every minute of the time, listening to the music, filling their pockets and baskets with all manner of household goods and studying the many booths to find out how many different articles Los Angeles produces for the market.

"A fair like this is certainly very educating," remarked Mrs. J. Z. Small, "for it gives one an opportunity to see so many things that otherwise one might never have time to see. It is like placing every store and factory in Los Angeles in one building. It gives one an idea where to go to buy things and tells what things will cost. I hope there will be few women in the city who will miss this show."

The women spent most of their time at the fashion show in the balcony, while the men lingered about the automobile exhibit, the sporting booths and the mechanical exhibits. The babies were everywhere, admiring the strange and the beautiful, collecting samples of postal cards and candy plums and converting the big building into a fairyland.

In one of the various annexes an interested circle of men, women and children stood around a big cage that contained the orang-outang.

"They say those things are human," said an old man to a gray-haired woman who accompanied him. "Hum! They're no more human than we are." The old people walked away disgustedly, while the crowd laughed uproariously.

Besides the employees there were thousands of others who visited the show yesterday, and Mr. Keeran said that the gate receipts broke the record for any previous day. Thousands of bars of soap, samples of breakfast foods, candies and many other articles were given away, and in the cakeroom, W. E. Bush did a rushing business selling tickets on the cakes.

Tonight the Auditorium will be converted into a forest, when the Elks will take charge of the fair. Invitations have been sent to more than 10,000 Elks in Los Angeles and in various parts of Southern California, and a large attendance is expected.

Prominent Elks will be in charge of the cakeroom, the big grocery store and other departments.

Thursday the merchants and manufacturers, who have been exhibiting their wares at the Auditorium for the last week, will give a big parade through the principle streets of the city, winding up at the Auditorium. Hundreds of employees will participate in this procession, which is to be in motion at 2 o'clock in the afternoon.

Up-to-Date.

PICTURE SHOWS AID RELIGION.

PASTOR WOULD PLACE MACHINE IN BAPTIST TEMPLE.

Power for Good Is Mighty, Says Dr. Brougher, but He Strongly Condemns the Theater in Comparison—Modern Innovations Are Being Accepted by Churches.

That moving picture shows are becoming a mighty power for good in the world is the conclusion of Rev. Dr. J. Whitcomb Brougher, pastor of Temple Baptist Church. In an unusual sermon last night he said he hoped the church officers could soon see their way clear to install a moving picture machine in the temple. In comparison, however, he strongly condemned the theater.

Dr. Brougher said that church people were adopting modern ideas and adapting them to the religious institutions. There was a time when the organ in church was condemned, he said; now orchestras and other innovations are freely accepted.

Dr. Brougher talked on "Sidelights on the Footlights." He said in part:

"We live in a world in which good and evil are mixed. This fact presents many perplexing problems. It is not always easy to know just what is right and what is wrong. When we come to examine the theater and the modern moving picture show, there is quite a difference of opinion concerning the nature of the two.

"The moving picture show, under the careful supervision of men and women who have high moral ideals and a true conception of what is really educational as well as entertaining, is becoming a mighty power for good in the world. It is taking the place of the old stereoptican method of entertainment and is of greater interest because of its ability to present the various scenes of a story in action. When it was first introduced many of the pictures were coarse and vulgar, while others were absolutely immoral.

"In view of the fact that children were so largely the patrons of the moving picture show, parents did wake up and insist upon a higher grade of moral purity being maintained in the pictures presented. As a result, in most cities the moving picture shows are on a higher plane by far, morally and educationally, than the theater. It is still possible to elevate the moving picture until nothing shall be presented that will not cater to the highest and truest development of our young people.

"Just as soon as the officers of Temple Baptist Church can see their way financially to do it, I hope that we can put a moving picture machine into the temple, that can be used in connection with our Sunday-school and educational work. Already there are some produced that present in the and entertaining way, the scenes of Bible times. There are other pictures of great moral and educational value that could be used to great advantage in connection with the church's social life.

"I am glad that moral people and Christian people are beginning to realize the importance of keeping the amusements of life clean and elevating. There is no reason why we should surrender to the devil all the bright and happy things of life. There never was a scheme invented for blessing the world that the devil did not get hold of it first and use it as a means for destroying men and women. There was a time when Christian people surrendered most of the music to the devil. They would not have an organ in the church, and when it came to a violin or a brass band, then they were sure that they belonged to the devil.

"Today, however, Christian people are making use of every musical instrument in the world for the purpose of praising and serving God. Let our city censors of the moving picture shows attend to their duties faithfully, and keep the pictures as well as the places where they are exhibited clean, and they will become one of the mightiest influences for good in our city.

"I wish I could say as much for the theater. Historically the theater as an institution has never catered to high moral ideals. The modern theater as an institution is no better. You know it is possible for an occasional performance to be on a very high moral plane and still the theater, as a regular thing be vicious, morally. I wish it were possible for our cities to appoint men and women of high moral character and noble ideals to censor every play that is presented on the stage today. It might be possible, if a united and determined effort were made, on the part of all good people, to elevate the stage and make it the means of blessing the world. At the present time no one can deny that the majority of plays presented in our theaters are immoral in tendency. It is said that Booth undertook to establish a moral theater in New York city and it failed and paid five cents on the dollar. Henry Irving tried the same plan in London, but the management had to change the policy in order to save it from bankruptcy. There is not a theater run purely as such that will not admit to its footlights some plays at least that are—immoral in tendency.

"There is positively no hope for the redemption of the stage so long as so-called decent people will patronize plays that they know to be positively immoral. If cultured people and people who claim to stand for good morals in a community would utterly refuse to attend any theater that permits immoral plays upon its stage, then we might hope some day to change the character of the plays

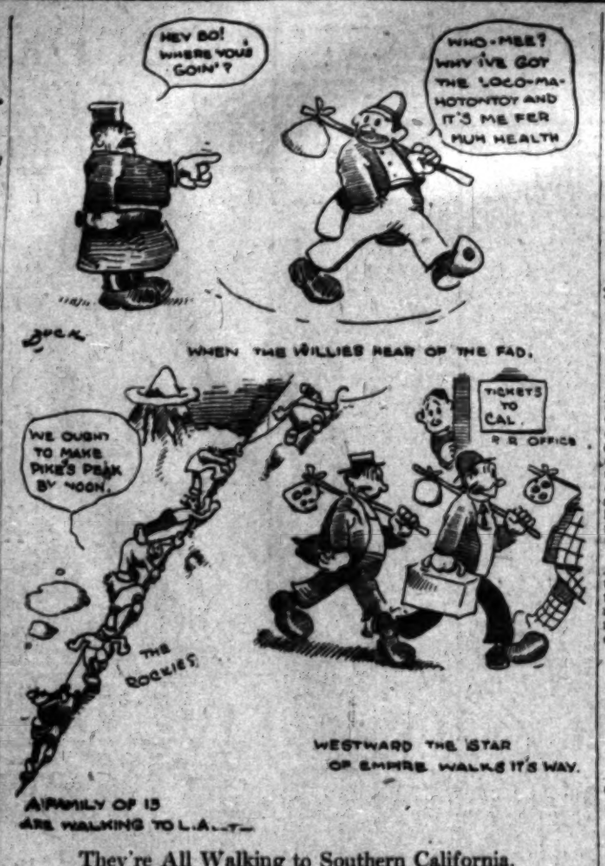

They're All Walking to Southern California.

It's the latest fashion—not to come to Los Angeles—but to walk there. If it's across the continent so much the better. The farther the hike the greater the fame, according to the present idea. Not fewer than twenty transcontinental hikers are reported on the way now.

From Eight to Eighty.

WHOLE FAMILIES VIE IN TRANSCONTINENTAL HIKES

IF THERE is anything the matter with you, walk. If there isn't anything the matter with you, so much the better. You can walk farther in that event. The main thing is to walk. Walk. Hike. Keep it up as long as you are able to put one foot in front of the other and reverse the process.

Or at least that is gospel as most lately interpreted by various and sundry of Southern California and those heading this way—chiefly the latter. The saga of the long road bids fair to become a recognized genre of literature. The disciples of Weston are multiplying and are flocking abroad in the land—on foot, of course.

From St. Louis an entire family, thirteen in number, are walking to Los Angeles as a cure for tuberculosis. The head of the household, W. S. Cousins, lost his wife a few weeks ago from consumption. At the bidding of his physician to take his flock and live in the open, that they might be spared a like fate, Cousins sold his home and property, except for what his thirteen children and himself could carry on their backs, and started to walk to the Coast. They are taking the journey by easy stages and expect to finish it in one year. The children range from 8 to 23 years of age and four of them are girls.

More remarkable still is the feat being attempted by Jesse H. and Warren H. Buffum of Boston, who are walking across the continent to test the respective merits of vegetarian and meat diets as means of supporting physical endurance. They crossed the line into California on Saturday and hope to conclude their journey by the end of the coming week.

The test is being carried on under the direction of Dr. Dudley A. Sargent, physical director of Harvard University. The conditions are that the elder brother, Jesse, must stick to a general diet, eating as much meat as he has appetite for, while the other must follow a strict vegetarian diet throughout the trip. Both must sleep out of doors, in good and bad weather, and must refrain from the use of alcohol. At the time of their last physical examination Warren, the vegetarian, appeared to have slightly the better of the test, though the difference in their conditions is not striking.

Abraham Weller, 80 years old, left the Starke Hotel, San Bernardino, yesterday morning to walk to St. Louis. Sixty-five years ago he led a party of argonauts across the West, from St. Louis to San Bernardino, walking the entire distance. Though Weller is a well-to-do farmer, owning several farms in the Sacramento Valley, he is obsessed with the desire to again go over the old trail before death calls him.

Stephen Stan, who recently arrived in this city from a three-year walk around the world and who claims the record for that feat, announced yesterday that a walking contest to San Francisco will shortly occur between himself and Julius Rath. The latter reached Los Angeles last Monday on a twenty-year hike in which he hopes to cover 500,000 miles, all but 3000 of which he says now stand to his credit.

Good Business.

PRICE IS FIXED FOR BEET CROP.

GROWERS DECIDE ON FIVE DOLLARS A TON.

Increase of Fifty Cents Over This Year's Figures Gives Basis for Annual Contracts About to Be Promulgated—Larger Acreage to Be Planted as Result.

The Southern California Beet Growers' Association has settled the price at which sugar beets shall be sold next year and the secretary of the association, Jay E. Randall of Artesia, sent out notices yesterday to all the Southern California local associations that the price for the coming year will be $5 per ton for beets testing 15 per cent. sugar, with an increase of 30 cents per ton for each additional per cent. above 15. This is an increase over the prices paid the early part of this year of 50 cents per ton.

The advance in price was secured by delegates from the association at a meeting with the factory operators several weeks ago, but it was not accepted by the association until Saturday evening, at a meeting in the office of the president, John Carson, in the Trust & Savings building, this city. At that meeting were present the managers of all the sugar factories in Southern California, as well as the members of the committee from the association.

The association comprises the owners of about 40,000 acres of sugar beet land in Southern California and is now being incorporated. It has local associations in all the sugar beet growing communities of the southern part of the State, which associations meet monthly to discuss matters concerning the growth and marketing of sugar beets.

There is annually produced in Southern California over 700,000 tons of sugar beets, which are manufactured into sugar by six factories, being those of the American Beet Sugar Company at Chino and Oxnard, the Los Alamitos Sugar Company of Los Alamitos, the Southern California Sugar Company of Santa Ana, the Anaheim Sugar Company of Anaheim and the Holly Sugar Company of Huntington Beach. The coming season there will be a new factory started at Santa Ana by the Santa Ana Co-Operative Sugar Company. There is at Hynes, to be erected by the Anaheim Sugar Company.

The advance in price of beets for the coming year, which the association has secured from the factories, will mean the planting of a much larger acreage to sugar beets than has been customary heretofore. Southern California sugar beets contain a higher percentage of sugar than those grown in any other part of the world and the business of manufacturing sugar from beets promises to become one of the greatest industries of this section. The growing season being so long in this climate is the principal reason for the rapid growth of the business.

The members of the Beet Growers' Association are greatly pleased with the increase in the price secured for the coming season and in the next month a large part of the acreage represented in the association will be contracted to the various factories.

Looks Ahead.

NO EXEMPTION FOR ONE YEAR.

OLD SOLDIERS MUST PAY ON PRESENT ASSESSMENT.

Constitutional Amendment Not in Force Until Reappraisement Is Made Next March—Is Prospective and Not Retrospective—District Attorney Gives Opinion.

Constitutional amendment No. 48, providing for the exemption of property of soldiers, sailors and marines and their wives and widows, to the extent of $1000, will not become operative until the next tax assessment, according to an opinion given by Dist.-Atty. Fredericks to County Tax Collector Welch. On this point Welch has received many inquiries, and to determine the matter he wrote to the District Attorney for an opinion on the effect and operation of the amendment.

Fredericks states that he does not think the amendment has any effect upon this year's taxes, the general rule being that constitutional amendments shall be construed to have a prospective operation only, and will only be construed to have a retrospective operation where there is a plain intent apparent to that effect.

He cites the case of Gurnee versus the Superior Court, in 58 California, page 88, where the effect of a constitutional provision, providing for the place of trial of civil actions, was before the court for consideration. The court held that the Constitution should be construed as operating prospectively and that this provision did not affect actions pending at the time it was adopted. The court held:

"It is a well settled rule of construction, applicable alike to constitutions and statutes, that they are to be considered prospective and not retrospective in their operation, unless a contrary intention clearly appears."

This case was cited and approved in the later case of Watts versus Wright, 66 California, page 203.

"Under this principle of construction," the District Attorney declares, "it has been held that constitutional provisions, limiting the power of taxation do not apply to assessments or obligations contracted prior to the adoption of such provisions, and it has been held that constitutional provisions conferring additional power of taxation do not apply to taxes levied prior to the adoption of such provisions. So, constitutional provisions restricting the power of municipal corporations to make expenditures, do not apply to contracts executed prior to the date of the adoption of the constitutional provisions.

"Constitutional provisions requiring officers to take certain oaths apply only to officers taking office subsequent to the adoption of the provisions. And provisions against persons gaining residence in certain public institutions do not apply to persons who had gained residence prior to the adoption of such provisions.

"Many other examples of similar nature might be cited, but we think from the adjudicated cases that we may clearly conclude that in this case the constitutional amendment should receive a construction that will allow it to operate prospectively only, and not retrospectively, so as to affect the taxes assessed and levied at the time it was adopted."

BETTER UNDERSTANDING.

Christian Science Lecturer Tells Audience How Healing Is Accomplished in Harmony with Scripture.

Bliss Knapp, C.S.B., of Boston, gave a lecture on Christian Science at Simpson Auditorium yesterday morning before an audience that crowded the building. He was introduced by G. M. Giffen, first reader of the First Christian Church, and said in part:

"It is recorded that Jesus could 'do nothing of himself, but what he seeth the Father do.' The ability of this gentle Nazarene to obliterate disease and sin was, therefore, the result of what he knew about God, and surely he knew more about God than any other man who ever trod the globe. The ability of his disciples to perpetuate Christian healing was also the result of what Jesus taught them about God.

"Even so, the ability of a Christian Scientist to heal the sick and sinning through prayer is wholly due to a better understanding of God, who is the divine principle of man's existence. This is in agreement with the Scriptural command to 'Acquaint now thyself with him, and be at peace.'

"This Christian Science text-book is not a Bible, and it can never displace the Bible. Its sole purpose is so to unlock the spiritual meaning of the Bible as to reveal the power of its eternal truths, in order that all may employ them for healing and reformation."

COLDS CAUSE HEADACHE.

Laxative Bromo Quinine, the world-wide Cold and Grip remedy, removes cause. Call for full name. Look for signature E. W. Grove. 25c.

Murine Is Carefully Compounded by Physicians. Contains No Injurious or Prohibited Drugs. Try Murine in Your Eyes—Also Good for Baby's Eyes. No Smarting—Feels

Is Your Collar Like a Saw?

It is not, if it came home to you from any one of the 43 stores of the Three-C Laundry

Quit swearing at your collars—swear by the Three-C Laundry.

We do the kind of work that puts on your face the smile that never comes off.

You can get your work back the same day, if requested.

Our prices are way below the trust prices.

We darn your sox free of charge and do it well.

You needn't worry about fire risk—we keep your laundry insured.

We sew on buttons and make repairs, also fix the neckbands of your shirts.

Let us take the laundry troubles off your mind. We will do it and do it right.

Collars Can't Crack

43 Stores All Over Town

They are those little, narrow, low-rent stores that you find at all the little convenient nooks on the downtown streets. Make no mistake. The store front of every one of our offices is painted white and you will find

COLLARS CAN'T CRACK 3C LAUNDRY

This, Our Trade Mark, on Every One of Our Forty-three Stores

The "Three C" Laundry

"Collars Can't Crack"

SCHUMANN ADV.

The Next Issue of the

Pacific Telephone Directory

with its

Classified Business Section

Goes to Press Nov. 15th

The opportunity to advertise therein should not be overlooked. You cannot afford to let it pass by. Thousands of strangers are constantly consulting the "PINK SECTION" to determine where to buy that which they must have. They do not know you, you do not know them. You cannot reach them except indirectly. They must reach you. Your "AD" in the CLASSIFIED BUSINESS SECTION will secure for you their trade. For information and rates

Call Main 6 "Directory Department"

The Pacific Telephone & Telegraph Company

IN THE CHUR

BY AL

DR. LOCKE.

FIRST METHODIST CHURC

QUESTION OF UNMARRIED PEOP

VERED ECONOMICAL ISSUE OF T

CHRISTIAN WORLD.

DR. CHARLES EDWARD LO

at the First Methodist Episc

Church last evening, in the co

of his present series of sermons

"The Home Circle," preached by

cial request on the subject "Bac

lor man and Bachelor wom

His text was: "Whosoever

be chief among you, let him

your servant." Matt. 20:27. Dr. Lo

said in part:

"The question of the unmarried p

ple has become a vexed economi

issue of great importance throu

out the Christian world. Out of ev

100 adults in the United States

1890, there were twenty-six sing

sixty-five married, and nine widow

There were thirty-one single, six

four married and five widowed

of every 100 males, as compared wi

twenty single, sixty-seven married, a

thirteen widowed out of every 100

males.

"Among the ancient Hebrew pe

ple marriage was a religious duty, a

privilege. And even among Prot

nations the institution of marriage

required. It is only among the ma

highly civilized people of our ow

time that the responsibilities of ma

riage and parenthood seem to be dis

gerously disregarded.

"There are over 3,000,000 bachel

men in the United States. The ter

bachelor seems to be of obsolete

origin. In the days of chivalry th

'bachelor' was the lowest stage

knighthood; he was a knight who w

unable to lead his soldiers to victor

In the scholastic world the word

used to designate the lowest degre

awarded in college or university. Th

bachelor was a subordinate. The ter

bears in itself some opprobrium, an

indicates that the person has no

reached his fullest possibilities.

"The bachelor has been regarde

as a social shirk, as a man who

avoiding his obligations and duties

On the principle that no man has

right to deliberately do anything

which if all men did likewise, would

demoralize the whole social system

the bachelor is considered an enemy

to highest social ideals.

"God made a man strong, brav

and resourceful that he might shel-

ter and provide for some congenial

woman; and because many men sel-

fishly and ungallantly refuse to assume

these divinely imposed obligations,

many of the noblest women are

forced to do a man's work to care

for themselves and those dependent

upon them. Because the initiative in

marriage belongs to the man, the

bachelor man who is deliberately and

persistently a bachelor has not been

regarded as the most honored mem-

ber of society. But the man who is

a bachelor because his fair lady has

not appeared upon his horizon, and

who is willing and ready and really

desires matrimony, and who has re-

tained all of his gallant admiration

and courtesy for women, is not to be

discredited, but should be honored,

plied, and helped.

"Match-making is a pretty credita-

ble business when it helps a bash-

ful and unfortunate man to become

fascinated with a charming woman of

his own years. And, to be absolute-

ly just, it must be acknowledged that

many a worthy and dutiful man has

remained unmarried to the end of his

life because he has suffered the ir-

reparable loss of his betrothed by

bereavement, or misunderstanding,

and has never opened his heart to

another.

"While it is true that as a rule the

world's greatest men have had de-

voted wives, it is also true some men

have achieved notable greatness with-

out that inspiration. There are won-

derful opportunities for service for

these bachelor men. They should be-

come the big brothers of society—the

brave custodians of all that is best

and true; and volunteer their talents

and their money to those who need

protection.

"What shall I say for the most

part of these highly prized members

of society—the bachelor women? They

have been sometimes discredited be-

cause it has been hastily concluded

that their charms have not been suf-

ficient to get for them husbands; but

when one sees how many homely and

sometimes disagreeable women are

married and how many beautiful

and amiable women still remain in

single loneliness, it must be apparent

how unjust are many slighting things

which are said against 'old maids.'

"There are some women who most

freely conclude that they would rather

be unmated than mismated. A great

calamity would befall society today if

they were suddenly deprived of its bache-

lor maids. The homes, the public

schools, the hospitals, and all philan-

thropic and religious enterprises would

be sadly crippled if it were not for

the consecrated endeavor of an army

of unmarried women. All women nat-

urally have the mother spirit and

the teacher faculty. The unmarried

women are educating our children,

making comfortable our homes, nurs-

ing the sick, and initiating many ideals

in multiplied fields of usefulness, and

earnest endeavor; and are doing a

great amount of church work both in

the home and foreign lands."

REV. D. F. HOWE.

WESTLAKE M. E. CHURCH.

DRAWS COMPARISON FROM MEN WHO DESERT THE CROSS FOR THE DOLLAR MARK.

Rev. D. F. Howe, pastor of the Westlake M. E. Church, preached Sunday night from II Timothy iv:10, "For Demas has forsaken me, having loved this present world." His theme was "Deserting the Cross for the Dollar Mark." He said in part:

"Paul, old, infirm, a prisoner at Rome with a sentence of death hanging over him, finds himself deserted by Demas, once his friend and fellow-worker in the cause of Christ. And why? Because he loved the present world. In other words he turned his back on the cross for the sake of the dollar mark.

"Get back of the army of backsliding and religious has been and you find exactly the same thing. The love of the world. They love it more than they do God; the dollar mark is a better symbol than the cross. Many of these people when they were young were very religious. They went to church back East; taught in the Sunday-school, kept the Sabbath; and blessed them with prosperity and they have let it turn their backs on it. What good will that past record of religious work and life do them if they stand before God as decreers? That past record covered over with the mud of successful California real estate deals; black with the smudge of sprouting California oil wells; overgrown with California orange trees. Does that amount to anything in the sight of that God who has said: 'He that endureth unto the end shall be saved?' 'Be thou faithful unto death and I will give thee a crown of life.'

"How many fathers and mothers there owe all that is good in their characters to an early religious life and today living before their children a life of absolute indifference to the

IN THE CHURCHES YESTERDAY

BY ALMA WHITAKER.

DR. LOCKE.

FIRST METHODIST CHURCH.

QUESTION OF UNMARRIED PEOPLE A VEXED ECONOMICAL ISSUE IN THE CHRISTIAN WORLD.

DR. CHARLES EDWARD LOCKE at the First Methodist Episcopal Church last evening, in the course of his present series of sermons on "The Home Circle," preached by special request on the subject "Bachelor men and Bachelor women." His text was: "Whosoever will be chief among you, let him be your servant." Matt. 20:27. Dr. Locke said in part:

"The question of the unmarried people has become a vexed economical issue of great importance throughout the Christian world. Out of every 100 adults in the United States in 1890, there were twenty-six single, sixty-five married, and nine widowed. There were thirty-one single, sixty-four married and five widowed out of every 100 males, as compared with twenty single, sixty-seven married, and thirteen widowed out of every 100 females.

"Among the ancient Hebrew people marriage was a religious duty, and privilege. And even among Pagan nations the institution of marriage is required. It is only among the most highly civilized people of our own time that the responsibilities of marriage and parenthood seem to be dangerously disregarded.

"There are over 3,000,000 bachelor men in the United States. The term bachelor seems to be of obsolete origin. In the days of chivalry the "bachelor" was the lowest stage of knighthood; he was a knight who was unable to lead his soldiers to victory. In the scholastic world the word is used to designate the lowest degree awarded in college or university. The bachelor was a subordinate. The term bears in itself some opprobrium, and indicates that the person has not reached his fullest possibilities.

"The bachelor has been regarded as a social shirk, as a man who is avoiding his obligations and duties. On the principle that no man has a right to deliberately do anything, which if all men did likewise, would demoralize the whole social system, the bachelor is considered an enemy to highest social ideals.

"God made a man strong, brave and resourceful that he might shelter and provide for some congenial woman; and because many men selfishly and ungallantly refuse to assume these divinely imposed obligations, many of the noblest women are forced to do a man's work to care for themselves and those dependent upon them. Because the initiative in marriage belongs to the man, the bachelor man who is deliberately and consistently a bachelor has not been regarded as the most honored member of society. But the man who is a bachelor because his fair lady has not appeared upon his horizon, and who is willing and ready and really desires matrimony, and who has retained all of his gallant admiration and courtesy for women, is not to be discredited, but should be honored, aided, and helped.

"Match-making is a pretty creditable business when it helps a bashful and unfortunate man to become fascinated with a charming woman of his own years. And, to be absolutely just, it must be acknowledged that many a worthy and dutiful man has remained unmarried to the end of his days because he has suffered the irreparable loss of his betrothed by bereavement, or misunderstanding, and has never opened his heart to another.

"While it is true that as a rule the world's greatest men have had devoted wives, it is also true some men have achieved notable greatness without that inspiration. There are wonderful opportunities for service for the bachelor men. They should become the big brothers of society—the active custodians of all that is best and true; and volunteer their talents and their money to those who need protection.

"What shall I say for the most part of these highly prized members of society—the bachelor women? They have been sometimes discredited because it has been hastily concluded that their charms have not been sufficient to get for them husbands; but no one sees how many homely and sometimes disagreeable women unmarried and how many beautiful and amiable women still remain in single loneliness, it must be apparent how unjust are many slighting things which are said against 'old maids.'

"There are some women who most hastily conclude that they would rather remain unmated than mismated. A great calamity would befall society today if were suddenly deprived of its bachelor maids. The homes, the public schools, the hospitals, and all philanthropic and religious enterprises would be sadly crippled if it were not for the consecrated endeavor of an army of unmarried women. All women naturally have the mother spirit and the teacher faculty. The unmarried women are educating our children, making comfortable our homes, nursing the sick, and initiating many ideals and multiplied fields of usefulness, and most endeavor; and are doing a great amount of church work both in the home and foreign lands."

REV. D. F. HOWE.

WESTLAKE M. E. CHURCH.

TRUE COMPANION FROM MEN WHO DESERT THE CROSS FOR THE DOLLAR MARK.

Rev. D. F. Howe, pastor of the Westlake M. E. Church, preached today night from II Timothy iv:10, "For Demas has forsaken me, having loved this present world." His theme was "Deserting the Cross for the Dollar Mark." He said in part:

"Paul, old, infirm, a prisoner at Rome with a sentence of death hanging over him, finds himself deserted by Demas, once his friend and fellow-worker in the cause of Christ. And why? Because he loved the present world. In other words he turned his back on the cross for the sake of the dollar mark.

"Not back of the army of backsliders and religious has been and you find exactly the same thing. The love of the world. They love it more than they do God; the dollar mark is a better symbol than the cross. Many of these people when they were young were very religious. They went to church back East; taught in the Sunday-school, kept the Sabbath; and blessed them with prosperity and now have let it turn their backs on it. What good will that past record of religious work and life do them as they stand before God as debtors? That past record covered over with the mud of successful California real estate deals; black with the smudge of spouting California oil wells; overgrown with California orange trees. Does that amount to anything in the sight of that God who has said, 'He that endureth unto the end shall be saved?' 'Be thou faithful unto death and I will give thee a crown of life.'

"How many fathers and mothers there are all that is good in their children to an early religious life rather than living before their children an absolute indifference to the church and the Sabbath-school, while their children are growing up without any moral or religious instruction whatever. What is the verdict of God on deserters? Just like the world's verdict. What does the world think of Benedict Arnold, of Judas Iscariot, the first man to desert the cross for the dollar mark? What does America think of the men who in 1861 deserted the flag, making a bee-line for Canada, and then sneaked back to enjoy the fruits of other men's sacrifice?

"Why does God plead so with backsliders to return to Him? Because He knows the awful end ahead of them. What does He urge the deserter to do? 'Repent and do your first works over.' It is said that Benedict Arnold when near death wanted to die in the old uniform that he deserted. Those who have deserted the cross for the love of the world better get back into the old uniform before they face death."

REV. W. LEON TUCKER.

CALVARY BAPTIST CHURCH.

MEN IN CHURCH OF GOD NEED DELIVERENCE FROM COMMERCIAL TO SPIRITUAL.

At Calvary Baptist Church yesterday morning the pastor, Rev. W. Leon Tucker, preached a missionary sermon and took another one of the missionary offerings which has placed Calvary Church in the lead of missionary giving. He said in part:

"Many people think that the missionary movement belongs to some time. It is neither modern, medieval nor ancient—it is eternal. It did not begin with Carey 100 years ago, nor with Peter at pentecost 2000 years ago, nor with Abraham when he was separated from the nations, but in the heart of God in the eternal ages.

"The missionary program is not human, therefore it does not depend upon human power. It is not a human institution and therefore does not depend on human ingenuity. It is a divine program and depends upon Divine propaganda. The programme and progress of missions is the fascinating study of the universe because it is the fact of God. No one is fit to preach the gospel to the heathen whose mind is not superior to riches and pleasure, aye, even to life and death itself.

"What the men in the church of God need today is deliverance from the commercial to the spiritual. Many men live as if life were to 'save a sum instead of to save some.' Some are jealous of being successors of the apostles. I would rather be a successor of the Samaritan woman, who, while the apostles went for meat and forgot souls, forgot her water pot in her zeal to spread the good tidings.

"A non-missionary Christian has just as definitely broken the divine commandment as the man who goes and robs his neighbor has broken the laws as between men.

"Shame on the thousands of men who drop only a few coins into the pierced hands of the Savior to aid in the task for which He died and yet claim loyalty to Him."

DR. CARTER.

FIRST BAPTIST CHURCH. ...

GOSPEL SERMON THEME OF PASTOR IS RURAL ENGLAND" OF THE LONG AGO.

"Rural England" was the theme of the gospel sermon at the First Baptist Church Sunday evening by the pastor, Dr. C. M. Carter. He told of the British flags, hanging in the cathedral at Chester, which were carried by the then young men of Chester at the battle of Bunker Hill. He said in part:

"It gives one a peculiar sensation to see British flags honored as precious relics of that battle when one thinks of them as having been carried by 'the enemy.' But God in His providence separated the growing colony beyond the seas to be the mightiest nation of earth. May it be true to its manifest destiny as a nation set up of God for mighty works. China's awakening today is from the inspiration from this great republic rather than the empires of the older lands.

"In Chester, one of the quaintest of English cities, is 'Providence House,' where the plague was stayed in answer to prayer, the old 'rows,' where stores open both on the street level and also up-stairs on the block-long balconies. Here in this tower King Charles I watched his army defeated and his cause lost at the battle of Rawton Moor. Not far from here, at Hawarden, lived that greatest of English statesmen, W. E. Gladstone.

"At Warwick is the finest specimen of medieval castle yet remaining. It belonged to the son-in-law of Cromwell, and thus was spared. It is filled with ancient armor and all manner of interesting relics.

"Kenilworth, made famous by Sir Walter Scott in his immortal story, is a most picturesque ruin near Warwick. It is covered with ivy vines and romance. But, more than all, it stands as the living lesson in dead stone, of the folly of fools in sacrificing virtue for earthly pomp and circumstance. Long, long ago passed Queen Elizabeth with all her court, and the dead lie now on a dead level, but the riches of God never moulder nor are stolen, and His glory fades not away.

"At Oxford John Wesley studied and here Methodism received its name. Among these colleges have walked in their young manhood the great of earth, but none greater than this man who gave his life in unselfish service to God and to his fellow men. Here is Addison's Walk, the beautiful memorial of the man who wrote choicest English to the glory of God."

REV. C. T. MURPHY.

ST. ATHANASIUS CHURCH.

RELIGION OFTEN SEEMS TO DEMAND SACRIFICES OF ESSENTIALS OF LIFE FROM POOR.

In St. Athanasius Episcopal Church Rev. C. T. Murphy yesterday morning preached on "The Cost of Religion to the Poor." His text was from I Kings 17:13: "Make me a little cake first, and afterward make for thee and thy son." He said in part:

"Here we seem to see a sturdy beggar coaxing the last morsel of food from a starving widow and her babe. But the rough-looking tramp is Elijah the Prophet. He is acting by God's command, and not only keeps her household alive through the dreary years of famine, but brings her the higher help of the blessings of true religion.

"Religion often seems to demand a sacrifice of the essentials of life from the poor. The expense of maintaining the church usually falls upon those who apparently can least afford it. This is not a calamity, but a blessing, for in no other way can religion benefit the poor. Wealth can do much in preparing for and in supplementing religion among the poor, but wealth can never originate religion in anyone—nay, it more often stifles spiritual life. Every soul must pay for its own religion—a religion that costs nothing is worth (in real spiritual value) just what it costs.

"How many persons regard the church as an expensive luxury in a community! They feel it is an imposition upon those of small means to ask them to help support it. They say, 'You ought to get some rich man to pay these charges, then we'd all come to church.' This opinion makes the 'church tramp'—the ecclesiastical parasite upon this Christian civilization. My friend, a rich man cannot pay for your religion. He can only by grace of God pay for his own. Your offering to the honor of God's name must come out of your own pocket; your spiritual comforts can come only from the sacrifices you yourself make.

"The religion of Jesus Christ is the supreme need of the poor. Before that Lord all stand equal. There the dignity of manhood is continuously reestablished. There the certain hope is revealed when relieves the heart of its bitterness, and gives courage to endure. There alone may be found the food and drink which can preserve alive either rich or poor in a land starving by reason of spiritual drouth.

"The gospel is the one witness that cries out effectually for justice for the poor. No reform movement apart from Jesus Christ ever has or ever will bring relief to the weak and down-trodden. For what the poor need is not the temporary help of money, but moral power."

DR. JOHN ALBERT EBY.

FIRST UNITED BRETHREN.

PUBLIC SINS OF THE STREETS DRAW YOUNG MEN AND BOBYS TO THEIR DESTRUCTION.

In the first of a series of sermons on "The Sins of Today," Dr. John Albert Eby of the First United Brethren Church, spoke of the public sins on our streets. He said in part:

"It is pleasanter to speak of our virtues and the delightful things regarding our city and our civilization, but because I hate sin so thoroughly and love the souls of my fellow-citizens, I try to speak the words of warning that must be spoken if a preacher is to fill the office of a modern prophet.

"There is no use in shutting our eyes to evil and trying to imagine that it does not exist, because when we open our eyes we find it there as real and persistent as ever. Safety lies not in ignoring the evil but in overcoming it with good. That we cannot do unless we set our faces like flint to recognize the evil and refuse absolutely to let it have dominion over us.

"The cities of America are the centers of crime and all forms of sin and evil. The street life of our people, especially our boy life, is the awful road that leads the thousands to lives of crime and ruin. The fight we are making is not that boys and girls should be kept off the street, but that the street should be made a safe and decent place for all our people.

"I am appalled at the amount of public profanity one hears among boys and men on our city streets. Mark you, I do not say our city is worse than others. In fact I believe Los Angeles is far above the average American city in public morals, but there is great room for improvement. No gentleman will swear, at any time, but to use profane language in public places, where the cursed oath may fall into the pure soul of a little child, is beneath the lowest of the low.

"If you must swear, young man, wait till you go to your own room at night, turn out the light for the shame of your own manhood, go there where only God and your own soul can hear, then swear if you must or if you can. Public profanity is a crime. It makes the ears tingle, the cheeks blush with shame, the heart sadden, the blood boil with indignation, when a decent man or woman must listen to the profane babbling of a swearing man or boy.

"Then there is public drunkenness. What a blot on our civilization! Think of a nation consuming twenty-two gallons of malt and spirituous liquors for every soul in all its borders every year. Think of thousands of miles of saloon fronts open to young men and boys of America. The awful sight of far more young men carousing in the saloons of this country than are to be found in all our churches on any Sunday, is enough to make a lover of our youth and their future grow sick at heart.

"Oh, sinful America Why should the flower of our youth be thus sacrificed to this fearful and stupendous public nuisance, the open saloon?

"I once saw a parade in an eastern city on a Saturday with ten thousand workingmen in line. They carried banners which said: 'Our children cry for bread!' But that same crowd of men marched to one of the city parks and consumed more than 1400 kegs of beer that very day. Fewer children would cry for bread if fewer fathers spent their money for that which is not bread.

"Let us unite to drive sin and sickness from our city by making it the safest and cleanest city on the continent. Let us make our public places have as clean and helpful an atmosphere as may be found in the most refined Christian home in the city. Let us make the streets a safe place for boys and girls. Let us overcome evil with the good. Parents, teachers, men and women, boys and girls unite in this fight for purer atmosphere in all places of public meeting for pleasure or work. At play or work we need to compel conditions that will be uplifting, invigorating and spiritually decent."

DR. CAMPBELL.

FIRST PRESBYTERIAN CHURCH.

DEFINITE PURPOSE FOLLOWED OUT ARRESTS DOUBT AND OFTEN CONVINCES THE SKEPTICAL.

Choosing for his theme, "The Power of a Definite Purpose," Dr. Edward Campbell said in part at the First First Presbyterian Church yesterday:

"The land in which our Lord lived and the country that witnessed His marvelous career was made to resound with a triumphant strain during the three short years of His ministry. Coming from the northern section of the country returning to Jerusalem, the city that was much in His mind, He set His face steadfastly in order that he might complete the work which he had carried out so bravely and enthusiastically thus far. To the great regret of His disciples who acted in the capacity of an advance guard to prepare the way for His coming, the people of Samaria refused to receive him and treat him courteously because His face was set toward the Holy City and His determination had formerly been announced, to fulfill his mission as the Savior of men.

"He did not tarry long in the city where the inhabitants rejected Him, because He was fully determined and persuaded in His own mind that nothing should stand between Him and the accomplishment of the fixed and definite purpose of His whole life. Calling upon His disciples, James and John, to refrain from becoming angry and irritated at the actions of these people who refused to receive Him into their city, He pushed on toward the consumation of His crowning work in which He suffered on Calvary, urged on by the power of a definite and fixed purpose to do His duty whatever men might do or say.

"First a fixed and definite purpose in a good cause attracts men, wins them to it when otherwise they become indifferent; second, a definite purpose persistently followed out arrests doubt and often convinces the most skeptical; third, the power of such a purpose has manifested itself in history and secures confidence in the great work of the church."

REV. GEORGE A. HENRY.

WEST ADAMS METHODIST.

RELIGIOUS REALISM DEMANDS THAT WE RECOGNIZE THE ELEMENT OF FAITH.

Taking "Religious Realism" as his subject, and his text Acts xvii, 27-28: "The Lord is not far from every one of us; for in Him we live and move and have our being," Rev. George A. Henry, pastor of West Adams Methodist Church, said in part yesterday:

"I use the term 'realism' to indicate the drift of a prevailing mood of the present epoch. In its religious aspect this realism is a return to the realism of Jesus. That Jesus was a realist in the sense in which He placed supreme emphasis, not upon the externals of religion and life, but upon the quality of the spirit, upon the attitude of the will, no reasonable person will question. In the historic development of a body of Christian doctrine, to whose more or less well-defined creedal statements the faith of believers has been called upon to submit, a gradual departure from this spiritual realism of Jesus may be historically traced. But the modern era, however, is witnessing a return to Jesus in this, as in many other things.

"The middle of the nineteenth century may be named as marking the beginning of one of the most widespread battles of the entire modern period, which dates from about 1720 onwards. From 1859, when Darwin published his Origin of Species, until about 1874, when Green published his edition of Hume ,the popular mood at the universities, and, indeed, in all the centers of intellectual life, was the evolutionary mood. For about twenty years evolution was the romance of the thinking world. The world was drunk with it.

"The mechanical philosophy, of which Spencer was the admitted champion, had no theism to offer but that of a 'lifeless stare.' The repudiation of the possibility of miracle, the sneering contempt for prayer, the flippant dismissal of belief in personal immortality, were rampant in those ribald years. Nevertheless the well-nigh universal doubt of the past century is now known to have been a discipline of incalculable worth to modern religious thought. In spite of all this doubt, distrust of religious certainty, this out and out agnosticism, the dominant mood of the present epoch is an unmistakable return to faith in God. As an eagle soars upward by the impact of his primaries against the resisting air, so against the resistance of this doubt modern Faith beats her higher flight into the open sky of noonday opportunities.

"Religious realism demands that we recognize the element of faith—the will to believe—in all our thinking. Where we cannot prove, we believe. Where we cannot demonstrate—we choose sides. This element of faith cannot be escaped; without it the mind is both helpless and dumb."

REV. W. E. TILROE.

BOYLE HEIGHTS M. E. CHURCH.

FINAL CERTAINTY IS, CHRISTIAN RELIGION STANDS OR FALLS WITH THE SUPERNATURAL.

"Some Christian Certainties" was the subject of the sermon by Rev. W. E. Tilroe at the Boyle Heights M. E. Church yesterday. The text was Luke 1-4: "That thou mightest know the certain by the things wherein thou hast been instructed." He said in part:

"One great certainty is that the Christian religion precedes the Christian book. The Bible is the output of the gospel rather than the gospel the output of the Bible. Neither a book nor a saint is any other than a path to God. If one will catch a vision of the truly commanding greatness of the Bible and then remember it is but bud and blossom of the gospel, he will realise anew the benediction of Christianity.

"That the Christian religion stands every test of advertising is another certainty. Luke says that many had taken in hand the writing of those things which Christians most surely believe. They wrote as being witnesses and ministers of their message; the first hand authority of men on the ground was back of all they had to say.

"It has lived in the limelight. Whatever else has happened the children of men have not been able to forget it. Christianity stands every test of culture.

"The final certainty is that the Christian religion stands or falls with the supernatural. The writings of Luke are said to be the most utterly classical of all the sacred Scriptures. They give evidence of the largest scientific spirit extant in their time. Greek and Roman scholars of their day were believing more absurd things than were ever chargeable to the Christians. As plain record of current events the theory of Luke is among the gems of all literature. Yet written down in regular order as matters of course, are the most unusual and unbelievable things.

"Jesus of Nazareth at twelve years of age astonishes the doctors of Israel. Grown to man's estate He is tempted of the devil, heals the sick, and raises the dead. At the noon of his years brought to a violent end he rises from the grave and by and by leaves the habitations of men by ascending the skies in the clouds. We follow readily enough when the writings tell of the commonplace. We are expected to follow just as readily when their tale is of the marvelous and supernatural. What real reason may there be that we should swerge and halt only at the miraculous? Likely as not the chief glory of the Christian's faith is its vision of other worlds."

REV. J. A. GEISSINGER.

UNIVERSITY M E. CHURCH.

THE NEWER SPIRIT HAS ALREADY REGISTERED ITSELF IN THE WRITING OF HISTORY.

Rev. J. A. Geissinger preached at the University Methodist Church last night on "The New Epoch for Civilization." He said in part:

"We seem to be passing into a new epoch in human history. We have for several centuries and especially for several generations lived in a scientific age. At the beginning of the modern age, which we set off from the mediaeval time because the latter was largely a time of ignorance and superstition, stands Francis Bacon, who saw most clearly something of the meaning of the natural order and its possible service to man. Thus came investigations, discoveries and inventions and such names as Darwin and Huxley and Marconi and Edison. We have been busy subduing the earth and making the winds and the waves do our bidding. The Hottentot runs from the lightning; the modern man makes the lightning run from him. When men began this work of harnessing natural forces to human uses a new epoch began in the history of the world.

"Our interest now seems to be turning from what we call the natural world to the world of man.

"The newer spirit has already registered itself in the writing of history, which no longer concerns itself exclusively with the thoughts and escapades of kings, but with the movement of the people. We marvel at the uprisings in Mexico, Turkey and even in China; yet none of these are more significant than the uprising in these United States. Politically even the dullest must be aware of the movement towards democracy. We are putting political power back into the hands of the people, all the people, and in California we have conceded that even women are people. We still believe in representative government, but we have grown weary of the manipulation of this form of government by coteries of interested people who disregard the rights of all the people, and so there is on among us a vigorous movement to let public sentiment find its way into political channels, and the statesmen who are wise will try not to dam back the rising tide, but give it reasonable direction.

"Still this spirit is not confined to political affairs. It has touched the deeps of our being. And as a result, a finer smypathy, a humaner mood, a deeper passion for justice and for service have come to us. It should be ours not to let this newer spirit waste itself. The need, now, is for men of vision, of reverence, of wisdom, of the sacrificial spirit."

PASTOR RUSSELL'S WEEKLY SERMON.

LONDON TABERNACLE, Nov. 12.—Pastor Russell, addressing large audiences today, declared, "Divine Love is the greatest thing in the universe," and by the close of his discourse his large audience seemed fully in agreement with his presentation. His text was "That in the ages to come He might show the exceeding riches of His grace in His loving kindness toward us in Christ Jesus." (Ephesians II, 7.) He said in part:

Following in the footsteps of our fathers, who handed down to us our present-day creeds, we have misunderstood our gracious Creator. We studied astronomy and declared the Creator almighty; we studied geology and confirmed the decision. We studied zoology and anthropology and declared that the Creator was all-wise, as we came to appreciate Him. We noted the adaptation of our various organs to our use and comfort—the hand, the foot, the eye, the ear, the circulatory system, the nervous system, and the power of the will over these.

We said to ourselves, truly man is fearfully and wonderfully made, truly his Maker is a God infinite in wisdom and skill. We examined the subject of man's moral sense, and although we found it impaired we have been astonished to note how even the most selfish and depraved have an instinct of justice, a sense of right, whether they follow it or not.

"LOVE DIVINE, ALL LOVE EXCELLING."

Then we said, Whence came this noble principle of justice as the backbone or moral quality in our race? The only reply was that in this particular God originally created man in His own moral likeness, and that a measure of this moral quality has persisted notwithstanding the fall through disobedience into death and its consequent demoralization through sin and weakness.

Looking further, we perceived that the noblest specimens of our race possess still other qualities closely associated with justice, but outranking it. The noble quality which overtops all the rest we term love. It is love which makes the heart tender, sympathetic, helpful and happy; it is love that makes home, whether exercised in a palace or a hovel. It is love which backs up justice and insists that no ill shall be worked toward a neighbor. It is love that is on the alert to assist by word or act all of those needing aid. It is love that inspires us to the boldest acts of heroism. It is love that prompts the giving of time and strength, of means and even life itself on behalf of its object.

All freely admit that love is the greatest, the most blessed quality possessed by humanity, and that without it even paradise could not bring happiness. We ask, Whence came this quality of love, and from what fountain can we receive the fresh supplies so much needed by so many of our race? The answer is that the great Creator Himself is the fountain. "God is love." This all-wise and all-powerful and all-just one is pre-eminently the "God of all grace." "The Father of mercies." "The Fountain of blessing."

"Love divine, all love excelling,
Joy of heaven, to earth come down;
Fix in us Thy humble dwelling,
All Thy faithful mercies crown."

"SHOW ME THY GLORY."

The ancients had the correct thought, that they had caught but a glimpse of the divine character and its glory; hence their prayer, "Show me Thy glory." The same should be our sentiment. In the clear light now shining upon God's Word we perceive that it will require the entire outworking of the divine plan of the ages to illustrate or make known to humanity the real character of the Heavenly Father. Only the very few can by faith accept the divine promises and trust in their ultimate fulfilment and see far down into the future the full shining forth of God's character, perfect in its wisdom, justice, power and love.

We may not judge the infinite love in all respects by human comparison, but we may know that our difficulty in the matter is that the human comparisons can only imperfectly represent the Infinite. We see the excavation or perhaps the foundation walls, or perhaps the first story of a structure; but if we were to judge wholly by these imperfect parts it would be manifestly unfair and we should be deceiving ourselves. The only way to judge of the builder's capacity and intentions would be to see the architectural drawing and to study the details—and then we may but very imperfectly appreciate the whole. Is it not thus in respect to the great Maker's present work and ultimate designs? The poet has well said:

"Judge not the Lord by feeble sense,
But trust Him for His grace,
Behind a frowning providence
He hides a smiling face.
"His purposes will ripen fast,
Unfolding every hour;
The bud may have a bitter taste,
But sweet will be the flower."

If we stand beside a great sculptor with his freshly chosen block of marble, we may at first feel shocked to note the apparent roughness and carelessness with which he smites off large pieces of the stone, as though bent on its destruction. But let patience have her perfect work, and gradually we will see that the sculptor has not been careless or indifferent in respect to a single blow.

All the while that he seemed so reckless he was working according to the ideal before his own mind. With his mind's eye he saw his ideal in the stone, and blow after blow, chip after chip merely revealed to our eyes what he had purposed in himself from the beginning of his work. Not until his work was finished could we comprehend fully the ideal. Is not this principle still more true of our Creator? He tells us that He is "working all things according to the counsel of His own will," which He purposed in Himself "before the world was." (Ephesians I, 11; iii, 10, 11.)

The great Master Workman of the Universe will eventually show both to angels and men all the various attributes of His perfection—His wisdom, justice, power and love. Meantime, "None of the wicked shall understand," but in the end of this age the wise will increasingly understand His saints, of whom it is written, "The secret of the Lord is with them that reverence Him." "He will show you things to come."—Psalm xxv, 14; John xvi, 13.

NOW APPLY THE PRINCIPLE.

Let us apply this principle to the work of our great Creator. Let us see how far it has already progressed. In what state of development is the divine plan today? What will be procured to complete it and to manifest divine wisdom, justice, love and power? Only by a careful examination of the Great Architect's revealed plan can we judge at all of the degree to which His purposes have already attained perfection.

The wreck and blight of human interests resulting from Father Adam's disobedience progressed for twenty-five hundred years before the first step was taken in the divine programme on man's behalf. That first step was merely the making of a rough outline drawing with various crude illustrations which merely hinted at one or another of the Creator's glorious purposes. This rough outlining was done during the sixteen hundred years we call the Jewish age.

Israel as a nation pictured all the world of mankind who will ultimately come into fellowship with God. Their one tribe of Levi typified the Household of Faith, "the Church of the First-born" of this gospel age, through whom all blessings will come to the remainder. The select Levitee, the priests, typified the Royal Priesthood of the better Mediator. The sacrifices by which that covenant was established, and that people brought into harmony with God, typified the better sacrifices of Christ, which began with our Lord and have continued in His faithful followers who present their bodies living sacrifices, wholly and acceptable to God through Him. (Romans xii. 1.)

Israel's Jubilee year typified the great Times of Jubilation soon to come, "the blessing of all the families of the earth"—the "Times of Restitution of all things," to be inaugurated at the second coming of Christ and the establishment of His Kingdom. Manifestly only those who could understand these roughly sketched drawings could comprehend to any degree the great divine plan of the ages.

With this gospel age God began a great work which is yet far from finished and which as yet does not show forth fully to mankind in general His justice, wisdom, power of love. The work of this age, according to the Scriptures, is the selection of both the Church, which is "The Bride, the Lamb's Wife," and "the virgins, her companions, who follow her." (Psalms xiv, 8-18.)

The Bible declares that Jesus, the Redeemer, having finished His sacrifice, passed into glory—beyond the veil—to the right hand of divine Majesty. It declares also that when this age shall be completed all the faithful followers of Jesus will pass to Him beyond the veil and share His glory and His kingdom and immortality on the heavenly plane. But how few there are who see this much of the divine plan; and if they cannot see this much how could they be expected to see still further into the future developments of the divine programme?

As the sentence of death came as the result of one transgression, but involved the race, so one sacrifice for sin, by the "man Christ Jesus," was sufficient to be a ransom-price for the sins of the whole world—a man's life for a man's life. Thus as condemnation came through one man unto death, so justification is provided through this other man unto everlasting life.—Romans v, 14:18.

OFFSETS ADAM'S SIN.

But although so broad a foundation for human salvation was laid by the great Master Workman, the message and the blessing therein have not been granted as yet to the majority, but to the few—"He that hath an ear to hear, let him hear;" "As many as the Lord your God shall call;" "No man can come unto Me, except the Father which sent Me draw him." And this calling and drawing, though in one sense free, is in another sense restricted to those who are in the heart condition of being drawn and of hearing the call. All others remain blinded to the divine invitation by the God of this world. (II Corinthians iv, 4.)

Evidently those now being drawn and "called" are not the whole world, but a select class. Those who prove themselves faithful to the end are styled "the very elect." These are the royal priesthood who, as priests, will be associated with Jesus in His glorious, world-wide empire which "shall rule from sea to sea and from the river unto the ends of the earth," for the binding of Satan, the overthrow of sin, and the uplifting of sinners. But we are to clearly distinguish between the present work of selecting the royal priests, the bride, the lamb's wife, and the work for the world, which these will accomplish after their glorification on the spirit plane.

We must thus distinguish, because looking upon the revealed plans of the great architect of the universe, we perceive that thus He has arranged—the church, as the bride of Christ, is to constitute "a new creation," "partakers of the divine nature—like unto her Lord. These on the plane of glory will have a station "far above principalities and powers and every name that is named."—Eph. i, 21; Rev. iii, 21.

Whoever can see this to be the divine plan must with the eye of faith look down to the future and behold the church—"changed in a moment, in the twinkling of an eye," because "flesh and blood cannot inherit the kingdom of God." Here is love, wondrous love, in lifting up members of the sinner race to glory, honor and immortality. Who can comprehend such love as this which the Father has bestowed upon Jesus and the "little flock" of His followers who walk in His steps?

In the thousand years' reign of Messiah's glorious empire, colaboring with Him in the overthrow of sin and death—in the release of humanity from these powers of evil, by restoring in them to human perfection, the bride of Jesus (the church) will have a glorious share. Glory, honor and immortality will be her portion. The great architect has not further revealed His plans in respect to the work of Christ, and His bride during the eternity beyond His Messianic reign. We merely know that when He shall have finished that work He will deliver up the kingdom to God, even the Father. (I Cor. xv, 24.)

But then, in the "ages to come," God will show forth the exceeding riches of His grace, and His loving-kindness toward us in Christ Jesus." Oh! how much is meant by those words, "exceeding riches of His grace!" Mind, heart, nor tongue can measure the depths of those words, when we remember the infinite greatness of the Father's mercy which guarantees His promise. Can any one imagine anything more mighty, more influential in all the universe than love divine?

ANGELENO LOSES HOME.

STRATHMORE, Nov. 12.—During the absence of all of the family but a small son and daughter, the beautiful country bungalow of Dr. Kittredge Wheeler of Los Angeles, situated on his orange orchard just east of Strathmore, was burned to the ground today, entailing a loss of $7000, on which there is but a small amount of insurance. While the monetary value of the furnishings of the home is not great, in the den there were scores of objects which Dr. Wheeler had picked up during several tours of Europe and their value cannot even be estimated.

"GOLDEN STATE LIMITED"

THE TRAIN DE LUXE
Exclusively First Class
The "CALIFORNIAN"
Another fast train for both first class and tourist travel
Both through to Kansas City, St. Louis and Chicago.
Dining car service unexcelled.
The line of low altitudes.
SEE AGENTS
SOUTHERN PACIFIC
Ticket Offices
600 South Spring Street
Arcade Station, Fifth and Central Ave.
ROCK ISLAND
Ticket Office
319 So. Spring Street

GEO. J. BIRKEL COMPANY
446-448 SOUTH BROADWAY
Steinway Pianos | LaFargue Pianos | Schmoller Cartilian Players
Kranich & Bach Pianos | Steinway Pianola Pianos | Farrand-Cartilian Players
Sohmer Pianos | | Kranich & Bach Players
Kurtzmann Pianos | The Wolte-Wigmore | Victor Talking Machines
SAN DIEGO BRANCH, 1036 FIFTH STREET
PASADENA BRANCH, 185 EAST COLORADO STREET

Mary Anderson Warner
Gowns 5th Ave., New York 739 South Broadway

DELCO DESTROYS PERSPIRATION ODORS
from all parts of the body. Harmless, antiseptic.
Sold by Drug Stores..... 25c
OR SEND PRICE TO BOSWELL & NOYES DRUG CO., Los Angeles, Cal.

FOR YOUR HAIR
Here Are Facts We Want You to Prove at Our Risk.

When the roots of the hair are entirely dead and the pores of the scalp are glazed over, we do not believe that anything can restore hair growth.

Rexall "93" Hair Tonic acts scientifically, destroying the germs which are usually responsible for baldness. It penetrates to the roots of the hair, stimulating and nourishing them. It is a most pleasant toilet necessity, is delicately perfumed and will not gum nor permanently stain the hair.

We want you to get a bottle of Rexall "93" Hair Tonic and use it as directed. If it does not relieve scalp irritation, remove dandruff, prevent the hair from falling out and promote an increased growth of hair and in every way give entire satisfaction, simply come back and tell us and without question or formality we will hand back to you every penny you paid us for it.

We lend our endorsement to Rexall "93" Hair Tonic and sell it on this guarantee, because we believe it is the best hair tonic ever discovered. It comes in two sizes, prices 50 cents and $1.00. Remember you can obtain it only at our stores—The Owl Drug Co., Inc., Los Angeles, San Francisco, Oakland, Sacramento, Portland, Seattle and Spokane.

PUBLISHERS
The Times-Mirror Company
OFFICERS.
H. G. OTIS, President and General Manager.
HARRY CHANDLER, Asst. Gen. Mgr. and Treas.
HARRY E. ANDREWS, Managing Editor.
F. X. PFAFFINGER, Assistant Treasurer.
MARIAN OTIS-CHANDLER, Vice-Pres., Secretary.

Los Angeles Times

EVERY MORNING IN THE YEAR
Daily, Sunday and 32-Page Illustrated Weekly Magazine. Founded Dec. 4, 1881. 30th Year.

BUSINESS OFFICE AND EDITORIAL ROOMS
531-535 South Spring Street.

Los Angeles (*Loce Ahng-hayl-ais*).

Entered at the Postoffice as mail matter of Class II.

SHE'LL BRING HIM HOME.

A pretty Los Angeles girl is to travel 2000 miles to marry her lover in an eastern state. His folks expect her to settle down there among them, but you just watch. We'll bet a dollar against a doughnut that she will have the boy on the train for Los Angeles before the winter is half over.

NEW MEXICO.

After all New Mexico did not go entirely bad. Making up for a Democratic Governor is a distinctly Republican Legislature. The new State's first lawmaking body is of the utmost importance and the people are fortunate in having placed their early legislation in the hands of able men who represent sound governmental principles.

THE LAST STRAW.

We are about to be afflicted, so to speak, with the proverbial last straw that broke the camel's back. Not content with filling every available inch of the circumambient atmosphere with unnecessary noises from the capacious wind compartments of local orators, the Socialists are now to import Lincoln Steffins for service on the local hustings. God save us!

DANCING.

It is a pleasure to note that so many Los Angeles children are taught the art of dancing by schooled and competent teachers. Dancing is not only a delight to both the performer and the onlooker, but it is also a most excellent form of exercise. And above all it imparts a certain physical grace to the human form divine that can be acquired in scarcely any other way.

THE DRAGON.

The Chinese revolutionists are finding out that the old Manchu dragon still knows how to use both its claws and its teeth. The immemorial graftern who have fed and fattened around the throne for lo, these many years, will not separate themselves from a good thing without something like a struggle.

GREETINGS.

Greetings to our esteemed fellow-countrymen of Oregon, Montana, the Dakotas and the entire Northwest, which land of granaries is now deep in snow and chill with wintry blasts. We send word to them of blue skies of balm, flower-flamed hedges and soft sea breezes. Come down, brothers, to Los Angeles; the weather's fine.

THE SLOGAN.

The old "get together" slogan which made Los Angeles great is now more appropriate than it ever was. There is a graver need for the people of this town to get together in this crisis than there has ever been in the past. Los Angeles is threatened by the curse of socialism. Let us get together and crush the serpent's head, once and for all.

THE ARABS.

When one considers all the fighting the Arabs have done, and how they have been slaughtered for years and years by English, French, Germans, Italians and all, the wonder is that there are any Arabs left. Never was there a braver people on the face of the earth, and it seems a pity that they have not been more peaceful in their dispositions, or that they could not have been left by their foes to enjoy peace.

BORN HERE.

China's rebellion seems to have had its foundation in the education of Chinese in the United States. The long hatred of the Manchu was smarting in the Chinese heart, but it took the quickening of western enlightenment to arouse the children of the Dragon to action. Now that success stretches her hand to them it is the Chinaman whose education has been in American schools and in American diplomacy who is planning the new government.

ENTER PORTIA.

Within the past few weeks the public here has become familiar with women jurors, while the people of other Western States have been long familiar with the same spectacle. But it has been reserved for our sister State of Washington to present the nation with the first woman judge.

It appears that the lady in question presided over the destinies of a suit at law in the city of Vancouver recently. The reports indicate that she displayed ability and wisdom. She even silenced garrulous female witnesses. Thus in the strange days in which we live Portia herself enters incarnate upon the busy stage.

THE BACK OF THE LOT.

In the back end of an ordinary Los Angeles town lot a man can raise sufficient vegetables for his table nearly every month of the year. He can also raise his winter supply of grape-jam and jelly, figs, berries, honey, oranges and dozens of other things, not to speak of an occasional broiler for his Sunday dinner. And eggs.

Yet it is a strange fact to contemplate that all over Los Angeles you will find hundreds of town lots which are not utilized for these purposes. Here is the kindly soil, the sun and the rain, irrigation facilities from the city's water supply, God's goodness in every form—and a supreme indifference to it all on the part of people who have had Southern California placed in their hands but who have not learned how to play on it.

OUR MERCHANT MARINE.

We have no merchant marine at all commensurate with our position as a nation. Several methods are suggested of recovering in this respect the position which we held before the Civil War. One method is to effect such change in the navigation laws as will enable American owners to buy foreign-built ships. This would be strenuously resisted by American shipbuilders, for owing to the lower wages earned by foreign workmen a ship can be built on the Clyde for half the cost of its construction in Pennsylvania, or Maine, or on Puget Sound. Yet even with this advantage but few ships are constructed in this country, not more than enough to supply the loss caused by wrecks, and not enough to keep pace with the commercial growth of the nation. Yet even free ships would not place us on an equality with European countries whose sailors receive but half of the wages paid to those who work on American ships.

A second method of recuperating our lost shipping is by differential or preferential customs duties on goods imported from foreign countries in American ships. Such a measure would be a violation of the treaty made between England and the United States at the close of the war of 1812, by which a policy was agreed upon of "reciprocity upon the deep seas." This policy of ocean reciprocity has been incorporated in similar treaties with every maritime nation in the world, and for us now to recede from it would destroy our commercial relations with the whole world, and the nations would make differential duties against us.

A third suggestion is that when the Panama Canal shall be completed no toll shall be charged for American vessels passing through the canal. This course would be a violation of our treaty obligations with Great Britain, with respect to an interoceanic ship canal, and would also be objectionable to other nations who, under "the most favored nation clause" are entitled to the same treaty rights as Great Britain.

At last the only immediate and practicable method of restoring our commerce is that of ship subsidies which is adopted by the maritime nations of Europe. England appropriates annually for various subsidies to her shipping more than $10,000,000. We maintain our navy at a cost of $130,000,000 per annum and we have no ships for transports in time of war.

It is to be hoped that Pacific Coast Senators will not oppose but will favor a liberal mail contract between the United States and the owners of the large steamships now building which are designed for freight and passenger traffic between New York and this Coast via the Panama Canal. It is certain that if such assistance be not granted and a flat rate be charged on all vessels of whatever nationality passing through the canal, our commerce will be carried on as now in foreign ships.

TO TRAIN THE IMAGINATION.

For good or evil, as it is used or misused, the imagination is one of the greatest forces in making or marring the fortunes of a nation. Beside the real miracles springing from this fount of inspiration the magic of the conjurer is but a clumsy and mechanical device. Rarely taken into account by any educational system, seldom or never encouraged as part of a business training, the imagination, nevertheless, exercises an overwhelming influence in all practical mundane affairs.

The success of a big department store or dry goods emporium is fashioned by the chisel of the imagination as truly as were the figures of the Venus de Milo or the Apollo Belvidere; great cities and systems of government are created by it as definitely as were Shakespeare's "Hamlet" or Dante's Divine Comedy. Political parties depend on it to give tone to their views as thoroughly as did Turner or Rembrandt to give color to their canvases. In short, the creative power in man may almost be summed up in the use of this comprehensive quality.

The development, then, of the imagination is a matter of supreme importance; the training of this divine gift and the directing of it along wholesome and ennobling channels ought to be a leading feature in every educational curriculum; as necessary for the bricklayer as for the poet. For as this subtle power is a mighty weapon for good in the hands of the well disciplined, so its abuse is equally dangerous when employed by the ignorant or unscrupulous.

It stands to reason that every great creative power, when misapplied, may become an equally potent agent for destruction. This is especially true of the imagination. Charlatans, adventurers, agitators, quacks, firebrands, false prophets, self-seekers and unbalanced fanatics depend on a distortion and disfiguring of this God-given faculty to work their selfish ends or to draw their foolish conclusions. A striking demonstration of this truth may be seen in the present campaign being waged in Los Angeles by the forces of disorder against the ever-increasing prosperity of our city. One has only to listen to the arguments used by the orators of the Socialist party to see how this playing on the untrained imagination is being used as a lever to throw all established ideas of right and wrong out of gear and to twist askew the machinery of government.

For real grievances they propose imaginary remedies; and real remedies for imaginary grievances; they fail utterly to make the two connect. Were the use of the imagination systematically trained in youth the wholesale fabrications of interested agitators as well as the Utopian dreams of wrong-headed idealists could never have any hold on the hearts of the thinking multitude. Among the many charges that can be laid against socialistic teachings this degrading of the imaginative faculty is not the lightest. Among the most salient shortcomings in our present educational system the neglect to train the imagination is one of the most serious.

Those whose noble schemes have failed, whose enthusiasms have declined, whose visions and dreams have faded, those who are weighed down by temporary depressions or swayed by passing gusts of cynicism are willing to turn in quiet desperation to the doctrine of pessimism preached by Socialist agitators. Yet it is simply flying to evils that they know not of. An imagination trained in youth, as the muscles of the athlete are trained, the brain of the business man, or the dexterous hand of the mechanic, would have prevented the decline and failure, the depression and cynicism, on which human weaknesses the disrupters of society pin their only hopes of success.

A Very Tasty Display.

UNFAIRLY BRANDED.

Tradition is responsible for many popular errors; humor keeps alive notions incapable of serious proof; but one of the most unfair brands applied to any one single class of people seems to have originated in the fairy tales of the nursery. The abuse of stepmothers as a class has too long outlived its origin.

The portrayal of the cruel stepmother in some of the favorite folk lore and fairy stories, by being impressed on the plastic mind of the child, has inoculated society with a prejudice against them as a class. In "Cinderella," "Jack, the Giant Killer," and many other imaginative stories written for children, the cruel stepmother has typified the evil genius of the world. And the children, while they never come across real gilas slippers or giants or sky-high beanstalks, know that stepmothers actually exist, and the inevitable epithet "cruel" sticks to the name.

Stepmothers on occasions have no doubt acted cruelly toward their stepchildren; so have uncles and guardians often taken advantage of their helpless charges; even parents, unfortunately, have been known to ill-treat their own offspring. But no one thinks of branding all uncles and guardians and parents as unworthy because of these isolated cases. Why, then, should stepmothers be so generally maligned?

The very fact that children through these nursery books have been led to look upon all stepmothers as naturally vindictive renders the already delicate task undertaken by the woman who generously offers to act as their foster mother a hazardous and often heart-breaking venture. When trouble does occur, through their preconceived notions the fault often lies with the children themselves, and not unseldomly the father is more to blame than the second wife. He has the chief duty to prevent discord and the unpleasantness of family jars; certainly to let the stepmother as an interloper bear all the odium of any ensuing strife, argues a want of chivalry on the part of the man who persuaded her by the power of love to take his responsibility ohto her alien shoulders.

In the majority of women the mother instinct is very strong; and to this instinct, unless it is thwarted by its object, the state of the motherless little ones naturally appeals, especially when they belong to the man who has sworn to honor and protect her. From the education of the child the fairy tales dealing with cruel stepmothers might advantageously be expunged.

UNCLE WALT.

The Post Philosopher.

"The road is fierce," one pilgrim said, complaining; "the doggone hills are most absurdly high; it's always sizzling when it isn't raining, and storms are brewing in the northern sky. The road is fierce; its obstacles affright me, my feet are full of sandburs and the like, and farmer's dogs come running out to bite me, and so, methinks, I'll cease to hit the pike. I'll just sit here upon this granite boulder, and wait and watch, and hope for better things, and passing pilgrims, stronger far and bolder, may give me handouts as they pass, by jings." "The road is good," one pilgrim said, serenely; "I like these hills, they test my wind and brawn." And on he skipped, with carriage high and queenly, heart unafraid, and face toward the dawn. He sang glad songs, he cut up happy didos; whene'er he met a man he won a friend; he braved the storms and chased the barking Fidos, and won the guerdon at the journey's end.

WALT MASON.

[Copyright, 1911, by George Matthew Adams.]

The wise woman who wants to hold a man's love never allows him to think that he is really acquainted with her.

LOS ANGELES TIMES ILLUSTRATED WEEKLY.

Important changes in the magazine are impending, announcement of which was made in yesterday's issue, to which attention is called. These changes will be inaugurated with the beginning of a new volume, January 6, 1912. New and more attractive features will be introduced, and the scope and field of this favorite adjunct of the Sunday Times will be materially enlarged. It will be made a publication specially suited for circulation abroad, at a separate subscription price and separate and apart from the regular issue of the Sunday Times when called for; yet it will, as heretofore, be served with the Sunday paper to regular subscribers without extra charge.

POINTED PARAGRAPHS.

[Chicago News:] And a man's wife loves a cheerful giver.

A man isn't necessarily square because he is cornered.

It looks as if it would be easy for other people to be good.

The more a woman knows, the easier it is for her not to tell it.

Some men are so small that even a three-for-5 cigar is too big for them.

The man who can talk without saying anything is the one who shines in society.

A woman's idea of light housekeeping is when her husband helps her with the work.

What a woman likes about a novel is the fact that it couldn't have happened in real life.

But most people who do the right thing at the right time earn a lot of money they never get.

What kind of "dope" do the artists use who make pictures of plants and vegetables for the seed catalogues?

A girl usually thinks her voice harmonizes with the piano—and the chances are that the piano needs tuning.

Bowing in 1780.

[November Atlantic:] "If you bow to anyone passing by, do it in this manner; raise the right hand to your hat gracefully.

"Put your fore-finger as far as the crown, and your thumb under the brim, and then raise it from your head gracefully and easily.

"Look at the person you bow to, and hold your body gently forward.

"Hold your left arm straight down at your side, neither drawing it forward or backward.

"Move the right leg, if the person goes by on the right side, and keep the other firm.

"If the person goes by on the left side, move the left leg, and keep the right firm.

"Let your body be bowed moderately, not too much."

The Jewish people inhabiting the Tripolitan country and its hinterland have inhabited and traded in that part of North Africa since a time dating back into the dim ages of the past. Tripoli is today a comparatively poor country, and the little trade that is done there is mainly in the hands of the native Jews. Some nine-tenths of them, however, are paupers. The Jews take an active part in commercial intercourse with Turkey and other European countries, exporting cattle, skins, carpets, ivory, ostrich feathers, and especially dates, figs and alfa grass. From Europe they import corn, flour, cloth, haberdashery, fancy goods and ironmongery. Although the Jews have done everything possible to push trade far into the hinterland the Turkish government has not given them the slightest encouragement in the way of the building of railways. While the trade of the lands on either side of Tripoli—the Egyptian Sudan and Tunis—have been fostered by the laying out of roads and railways, Tripoli itself does not possess an inch of railway, and is devoid of decent roads.

THE CHATTERBOX.

Los Angeles has always been a hot town for the religious neophyte. Secretly, I have long entertained a grave fear lest so many initiates should suddenly break through into the great light that a large majority of our population would be translated after the happy and effective manner of the late Elijah, leaving the city in the hands of a few who might possibly fail to make good in the ultimate occult test.

To this hour I remain convinced that only one thing in the economy of the gods has saved us from a wholesale immigration to the land of promise. It happens that the rules of the gods include common honesty and that the transport of mortals to the realms of the immortal are common signs of human character. Sitting around in the dark with our eyes shut, either when in a charmed circle or when entirely alone, never rushes a man through the cosmic gap to where celestial wings are beating. Our only chance is the square. It isn't a mystical square, by the way, but simply the shadow of a wholesome human being who is measured full length on earth because he is in an upright position. That man is a master who is happy because he does right.

We are, I believe, to have the real goods in the line of novitiates, initiates and near divinities somewhere Pasadena way in the early sweet bye and bye. It is whispered among a few of the elect, select and otherwise prepared that Annie Besant is coming to Pasadena for good and all. I am told the brilliant, if somewhat stolid, head of one of the world's societies of Theosophy will build herself a pleasant residence in the city of millionaires and sunkea gardens. Furthermore it is whispered that her followers will straightway erect a theosophical temple near her new home. This will give Southern California double-barreled theosophical facilities. With the Purple Mother holding forth at Point Loma and Mrs. Besant commanding an army of T. S. people from the Pasadena shrine, all sorts of vibrations are to pour forth from this sunny land upon a benighted world.

It isn't really a benighted world, of course, with so many secret and public religionists ramifying its quarters with their mental batteries. I am not laughing. I have seen it work. China illustrates my point. Their present rebellion is not exactly on a new-thought basis, but it goes with that modern political upheaval which is the corollary of modern religion, modern philosophy and modern science.

At the risk of being guilty of a cheap "I told you so," I am obliged to do certain of my friends justice in confessing that they gave me from three years to six months' warning that the present how-d'ye-do in China was happy on the way and likely to break forth at any hour. A woman who is now in Japan doing metaphysics, after having thoroughly inundated Honolulu with a tidal wave of enlightenment, told me a year ago that from a metaphysical basis the big blow-up in Chinese politics could not possibly miss fire another two years. Two of my informants were newspaper men. One of them studies philosophy, god-culture, short-storyism and Chinese photography at San Francisco. He refused a good berth on an eastern paper six months ago because he wanted to be on the Coast with an ear on 'Frisco Chinatown when the rebellionists went into business. It was a ground-floor proposition with him and now he is selling the magazines pictures of rebellion leaders which the magazines will print in 1920 and pay for in 1951. I always did admire a man who could see his nose before his face when it came to a business turn. A police reporter in Los Angeles gave me the tip a year ago that the Chinese here were cheerfully contributing for the shakedown on the other side.

I perceive that a Chatterbox has too much leeway for chattering and that I am missing a lead to the important announcement that Christian Larsen is now blazing among us. Christian has been the real light of the American illuminati for so long that it is a shame for him to go around with the rosy complexion and shiny bright pompadour of youth. Nobody in America excepting Ella Wheeler Wilcox has been able to put over the soul-stuff with the same eclat as Christian. Even Elizabeth and William from their modest doorstep in Holyoke have been unable to produce the joyful yawps with which Christian has signalled the neophyte who had two good silver dollars to exchange for a peep into the unseen through the cosmic lens. Sometimes this lens was called the Cosmic World and sometimes Eternal Progress, but Christian put it over every time until his revelations were too much commercialized by over-zealous business managers. He is really and truly one of us now, henceforth and forever, and purposes publishing three of his magazines from Los Angeles on a strictly heart-cultural, mind-illuminating, Great-Within basis, without the commercial stigma to involve the sensitive soul of the truth-seeking reader.

Besides, we can never tell when the inside of rather curious mental processes is going to break on the outside in some visibly important work. To my mind the biggest book written in Los Angeles last year came from the pen of a corporation attorney who was once on the Supreme Court bench here. I won't name the book or the author at this time, for I may want to use the same subject later to acquaint the public with his remarkable versatility in science and art, and I don't want to present a limited view at this time. What I wish to say is that here is a man, apparently given over to biology and civil law, who suddenly breaks chancery chains and telescope lenses to utter a pronouncement on immortality which half of scholastic Germany has acclaimed from university platforms to be one of the great words of the age.

I insist that the process by which such books are evolved and through which such ideas are liberated borders on methods that are frankly occult in tenor.

I also insist that, as crazy as some of these societies, schools and orders may appear to the average healthy-minded person, they are laying the foundation for a sunburst of genius in Los Angeles that in another generation or two generations will startle the world. I mean that the hidden thought of this city at the present time is doing much to pave the way for the richest Renaissance the world has known. I call upon Babylon, Alexandria, Athens and Florence to make way for the great western queen of an opulent art.

The antipathy against the United States on the question of reciprocity and an interchange of trade relations has not gone so far that the country will bar out red, white and blue poker checks.

Pen Points: By the Staff

Wouldn't it sound queer if it should be written J. Davidson Rockefeller.

Speaking of running a Marathon with time, there is that McNamara jury.

We take it from the cable reports that the Republicans have carried Canton.

Col. Bryan still persists in swinging a towel in the white hope's political corner.

It is the aviator who looks ahead for a long, hard fall. Winter does not interest him.

All that Ike Stephenson did was to go through the political rapids in a campaign barrel.

Elinor Glyn's latest novel bears the title "Why?" That is just what we would like to know.

The next thing for "Dock" Wiley to investigate is the artificial coloring of "peaches."

It is hoped that if China gives birth to a republic the country will take another step forward and provide the people with an alphabet.

Good morning. Have you been "mentioned" as a likely successor to Justice John M. Harlan?

Many a man who has failed at everything else is quite sure that he could make a fortune raising chickens.

There is one secret a woman can be depended on to keep, and that is just what her $2.48 hat cost.

What has become of the old-fashioned girl who insisted upon reading a book when her picture was taken?

Wonder what the politicians in Wisconsin do for a living when there is no United States Senator to elect.

There is no serious objection to Senator La Follette becoming President of China. He might wake 'em up.

Now for the weeding out of frauds from the registration list! No honest man can object to the investigation.

The Woodrow Wilson Clubs are forming all over the country, but whether to know or to boost is not quite apparent.

If China is awakening no doubt the Manchus would prefer that the yellow dragon turn over and go to sleep again.

The latest reports indicate that the Indians are not doing as well on land as they did on water. There is more competition.

What the devotees of wet goods would like to know is Orville Wright's secret of the automatic preservation of equilibrium.

Postmaster Hitchcock insists that he is not going to be married, but he does not take the country into his confidence as to say why.

Those fuzzy hats are a beautiful object when they get wet. They look exactly like an alley cat which got shut out in the winter rains.

As we understand the situation in Turkey, Italy has agreed that if she is good and makes no more fuss she may retain possession of Constantinople.

You can see for yourself that Bob La Follette is making a noise for all the world like a Presidential candidate. But ambitions are seldom secured by noise.

It is all right for every dog at the show to have his day, but the dwellers in the vicinity of Luna Park complained that they appropriated the nights also.

Rodgers, the aviator, is said to be a literary man. Which may account for his love of sailing in the air. He goes up to get local color for his aviation novels.

The announcement is made that a daughter of ex-Senator Foraker is about to marry. This is the first bulletin from the Fire Alarm since the famous Archbold letter.

President Taft will be back in Washington about Thanksgiving time. We don't know whether he will be thankful that the long journey is over, but the headline writers will be.

In some parts of the East the Indian summer season is on, one of the most beneficent seasons of the year. But how about Los Angeles, where it is Indian summer the whole year round?

A man in Eugene, Or., is suffering from a lapse of memory and does not remember his mother. Many a man has been guilty of that very thing, and it was not charged up to loss of memory, either.

Praise be, the women of Los Angeles are no longer appearing in bobbie skirts. They are demanding a larger freedom, and in the provisions of the recently adopted constitutional amendment they are getting it too.

It is not a bit too early for Los Angeles to discuss the plans for the entertainment of the Grand Army of the Republic next September. It promises to be the most noteworthy of all the great functions booked for this city during 1912.

Times have changed in China since the smooth Li Hung Chang and the Empress Dowager were on the job in the great Chinese empire. There is a new face at the window and a new one at the door. Old things have passed away, and many things are becoming new.

President Taft has made an excellent appointment to the Supreme Court, and put four new men on the bench—Lurton, Hughes, Lamar and Van Devanter. When he shall have filled the vacancy created by the death of Justice Harlan a majority of the court will have been selected by him.

Flying: Racing:

XXXTH YEAR.

Times I
of Automobiles

Acme — ELECTRIC AU
Alco — Trucks and Pleasur
Auburn — W. J.
Automobiles — AND MO
Brush — $515. IMM
Chanslor & Lyon
Cutting — Cutting
Diamond Tires
Excelsior — WHITSELL,
EMBLEM 4-H.P.
E.M.F. "30" — Studebak
FIAT — THE WOR
Garage — Pacific Moto
Goodyear — Headquarters
Great Western "40
Haynes-K-R-I-T
Halladay — HALLADA
Havers Six — Touring Car
Hudson — HUDSON SALES
Hupp-Yeats Electri
Motor Car Supply C
Oldsmobile — OLDSMO
Overland — Pacific C
Pathfinder 45 — PATH
Penn "30" — West C
Perkins — IMPROVED
Rambler — Offset Crank-Shaft, Strai
Reliance — RAPID AND RA
Reo — Wholesale Office
Studebaker-Dayton
Switchell — Air Gauges—accurate, certa
Velie — Velie
Wilcox Trux — WILCO

Flying: Racing: Shooting: Fishing: Ball.

The Los Angeles Times

XXXTH YEAR. MONDAY MORNING, NOVEMBER 13, 1911. Part III—In the Field of Outdoor Sports. The Pink Sheet—4 Pages—Illustrated. PRICE: Single Copies, on Streets and Trains, 2 Cents. Per Month, Per Copy, Delivered, 1½ Cents.

Times Directory of Automobiles and Accessories

Acme ELECTRIC AUTO WORKS. Battery Charging, 35c. Expert Magneto and Coil Repairing Agency for high-grade Storage Batteries. 1019-21 So. Main. A3050. F. W. Jackman, Frop.

Alco Trucks and Pleasure Cars Built and Guaranteed by AMERICAN LOCOMOTIVE CO., 1246-8 So. Flower. Rand & Chandler, So. Cal. Agents. F2637. Bdwy. 3283.

Auburn TOURIST PARTS. W. J. BURT MOTOR CAR CO., 10th and Main Sts.

Automobiles AND MOTOR TRUCKS. 180 cars of all standard makes to select from. Largest auto salesroom West of Chicago. Automobile Clearing House Assn., 1038-1041 South Broadway.

Brush $515. IMMEDIATE DELIVERY. The Only One Cent Per Mile Automobile. 1312 SOUTH GRAND AVE. Phones 22299; Broadway 3132. Agents wanted for outside towns.

Chanslor & Lyon Kelly-Racine Tires, Motor Supplies and Tops. Los Angeles, San Francisco, Seattle, Fresno.

Cutting 1912 Models Here. Cutting Motor Car Company, Home A2291. 1144 South Olive St. Bdwy. 1344.

Diamond Tires All sizes and types to fit any make of rim. The Diamond Rubber Co. 1267-69 S. Main St. Main 7551; F7705.

Excelsior AUTO-CYCLES. "The one-man runabout" that always makes good. W. H. WHITSELL, Bicycles, Sundries and Expert Repair Work. 429 SOUTH SPRING STREET.

EMBLEM 4-H.P.$200 The lowest priced high grade motorcycle. JOHN T. BILL & CO., 953-955 S. Main St.

E.M.F. "30" FLANDERS 20. Studebaker Corporation, Wholesale Branch 1242-1244 S. Flower St. Phone F4819. Broadway 2978.

FIAT F5047 THE WORLD-FAMOUS CAR PACIFIC COAST MOTOR CAR COMPANY. 1144 South Hope St. Main 3485 Reginald H. Gernon, Sales Manager.

Garage Pacific Motor Car & Aviation Co., 1217-1231 S. Flower St. Home 60181. Open Day and Night. Main 8680.

Goodyear COAT COMPANY. Headquarters for AUTO COATS, CAPS and GLOVES 324 South Broadway.

Great Western "40" The Great Western Motor Car Co., 1217 S. Flower St.

Haynes-K-R-I-T Haynes Auto Sales Co. of L. A. T. W. BROTHERTON, JR., Mgr. 1227 So. Olive St. A1002 Main 8057

Halladay HALLADAY MOTOR CAR CO., $1150 to $2650. Easy Sellers. Agents Wanted. 1122-24-26 S. Olive St.

Havers Six SUNSET AUTO CO., Touring Car, $1800. Roadster, $1650. Bdway. 337. 11th and Figueroa. 53477.

Hudson HUDSON SALES CO., H. L. Arnold, Mgr. Phones—Sunset Main 878; Home A4734. 1118 South Olive St.

Hupp-Yeats Electrics Los Angeles Branch Hupp Corporation, 816 S. Olive. Home 10379; Main 8133.

Motor Car Supply Co. For your convenience, full line of supplies. Open evenings until 8 p.m. Open Sundays until 5 p.m. 714 SOUTH SPRING ST. LOS ANGELES.

Oldsmobile OLDSMOBILE CO. OF CAL. 1205 South Olive. Main 7853. F5647.

Overland Pacific Coast Distributors, J. W. LEAVITT & CO., 1214 South Olive St.

Pathfinder 45 PARRY 35, PATHFINDER MOTOR CO., Temporary Salesroom, 612 S. Olive St. F8001.

Pan "30" West Coast Motor Car Co., 1217-31 South Flower Street. Home 60151. Telephones Main 8680.

Perkins IMPROVED GLASS FRONT. A. D. Perkins, Manufacturer of Auto Accessories, Cor. Pico and Flower. F3643.

Rambler 1140-42 South Hope Street. Offset Crank-Shaft, Straight Line Drive, Big Wheels and Tires, Spare Wheel. All matchless Rambler features. W. K. COWAN, Agt.,

Reliance RAPID AND RANDOLPH TRUCKS and 1000-lb. Delivery Wagons. Pioneer Commercial Auto Co., O. R. Fuller, Mgr. Main 1981 and F8656. 237 E. Market St.

Stoddard-Dayton Wholesale Office and Salesroom, 942-46 SOUTH GRAND AVE.

Studebaker & BAKER ELECTRIC. STANDARD MOTOR CAR CO., Bdw. 2983; Home 10457. 1001 S. Olive.

Mitchell Air Gauges—accurate, certain and sure assist you in keeping our tires in perfect condition, because they register the air pressure in them correctly. Better carry one in your vest pocket. W. D. NEWERF RUBBER CO., 948-51 South Main Street. Phones—F8801; Main 6483.

Wilcox Trux Immediate Delivery WILCOX MOTOR TRUX CO. OF SOUTHERN CALIFORNIA. Third and San Pedro. Main 522, F8142.

WOLGAST BREEZES IN AND OUT OF TOWN AGAIN

Help! Police!

FIREMEN WIN AT BASEBALL.

Defeat Police by Close Score in Exciting Game.

Leach Pitches Fine Ball in All but One nning.

Stelzeride Hammered Hard in the Fourth.

BY GREY OLIVER.

Firemen, 7; Police, 6.

For the second time in three years the ball team of the city fire department trimmed the policemen yesterday at Washington Park and as a result the fund of the Firemen's Relief Association will be enriched by a fair sized sum, the entire receipts less the necessary expenses being for the fund.

As a framework for the game the distinguished men present to grace the occasion were Police Commissioner Charles Wellbern, Councilman Andrews, Fire Commissioner G. W. Stockwell, Clerk Charles McKeag, Police Chief Sebastian and Fire Chief Eley, all of this city, and Police Chief Snyder of Riverside. Dozens of policemen and firemen were present, some on leave of absence and others who spent their day off at the game.

Thousands of tickets were sent out and it will be impossible to even estimate the receipts for several days.

Strange to say there was very little hitting in such a game, for Leach, the heaver for the Firemen, pitched very good ball and both Stelzeride and N. Beals for the Police were very fair. Leach stuck the entire game out and held the Police to six swats. Stelzeride began the show for the Police, but got such a drubbing in the fourth inning that he retired in favor of N. Beals, who finished the game. Four runs and four hits were made off Stel and three runs and three hits off Beals. Beals fanned seven men in four innings and hit one, and had not a little hard luck pursued him he might have won for his team.

In the second with one out, Mungen, for the Police, singled to left and went to second on Smith's out at first. McCarron's Texas leaguer put him on third, Mac going to second on the throw in. Then Stelzeride grounded to short and Hendrikx not only juggled this but threw the ball so wildly to first that both Mungen and McCarron scored. In the fifth, two singles, Cantwell's pass and Cummings's out at first scored another run for the Police.

Stelzeride for the Police got by the first inning all right, but Lind, the first man up for the Firemen in the second inning, ripped off a triple over first base and a moment later scored on a wild pitch. In the fourth Sepulveda Texas leagued to left and scored on Johnson's triple to right. After Ling had popped to short, Clark doubled to the left fence, scoring Johnson. Clark ran to third on a wild pitch and scored on Leach's out at first. These two runs were too much for Manager Tyler of the Police and he took Stelzeride out and put in N. Beals in the fifth.

This bird fanned Hendrikx, the first man up in the fifth, and then soaked Healey with the ball. Healey ran to second when Haben was fanned and scored on Sepulveda's triple over first. Johnson followed this by hitting a left field single off his left ear which scored Sepulveda. In the sixth with two out, Tuttle swatted to right, stole second and ran to third when H. Beals made an overthrow on this steal. Hendrikx's grounder was thrown to first by Harry Beals, but Mungen dropped the ball and on this muff Tuttle scored the final run for the Firemen.

The Police made a big spurt toward victory in the seventh by making three runs, but were just one shy at the end of this round and finished one shy when the game ended. N. Beals walked, Brother H. singled to right and stole second. A moment later Johnson tried to catch N. Beals off third, but Ling allowed the throw to get away from him and N. Beals scored. Brother got to third on this and raced to the plate when Cummings drove the ball to center for a single.

Cantwell for the Police at short looks like a real ball player and he handled his eight chances without a skip. Hendrikx also showed a lot of class at short for the Firemen. Johnson and Sepulveda led in the hitting with a triple and a single.

On the whole the game was well worth watching and the same teams with the same kind of playing would certainly draw a good sized crowd of fans on any diamond.

The score:

POLICE.

	A.B.	R.	B.H.	S.B.	P.O.	A.	E.
Shiefer, 2b	4	1	0	0	1	4	0
Cantwell, ss	4	0	2	0	1	2	0
Cummings, 3b	4	0	0	0	1	1	0
Schrader, cf	4	0	0	0	1	0	0
Mungen, 1b	4	2	1	0	11	0	0
Smith, rf	4	0	0	0	1	0	0
McCarron, lf	4	1	1	0	1	0	0
Stelzeride, p	3	0	0	0	0	1	0
N. Beals, p	1	0	0	0	0	0	1
H. Beals, c	4	0	0	0	1	1	1
Totals	32	4	4	0	27	14	4

FIREMEN.

	A.B.	R.	B.H.	S.B.	P.O.	A.	E.
Haben, cf	4	0	0	0	1	0	0
Sepulveda, rf	4	1	2	0	1	0	0
Johnson, c	4	1	1	0	6	1	0
L'ind, 3b	4	1	1	0	1	2	0
Clark, lf	4	1	1	0	1	0	0
Leach, p	4	0	0	0	0	3	0
Tuttle, 1b	3	1	0	1	11	0	0
Hendrikx, ss	3	1	0	1	1	3	0
Healey, 2b	3	1	1	0	2	3	0
Totals	33	7	6	2	24	12	0

SCORE BY INNINGS.

Firemen	1	0	2	0	0	3	1	0	0
Base hits	0	1	2	0	0	2	1	0	0
Police	0	0	0	0	1	0	3	0	0
Base hits	0	0	0	0	1	0	3	0	0

SUMMARY.

Hits made—Off Stelzeride, 4 and 4 runs in 4 innings.

Three-base hits—Lind, Johnson, Sepulveda.

Two-base hit—Clark.

Sacrifice hits—Johnson.

Bases on balls—Off Stelzeride, 1; off Leach, 2.

Struck out—By Leach, 10; by Stelzeride, 1; by N. Beals, 7.

Double plays—Stelzeride to Mungen to Shiefer to Cummings to Cantwell to Shiefer to McCarron to Shiefer.

Wild pitches—Stelzeride, 2.

Hit by pitched ball—Healey.

Time of game—1h. 55m.

Umpire—Tevens.

Ad Wolgast,

As he looked yesterday on his arrival in Los Angeles, to begin training for his match with Freddie Welsh.

Viewed by an Expert.

JOE RIVERS SHOWED BIG IMPROVEMENT IN HIS WORK

De Witt Van Court Pays a Critical Visit to the Camps of Freddie Welsh and Joe Rivers and Gives a Candid Opinion—Freddie's Condition Is Great—Wolgast Not to Second Conley.

BY DE WITT VAN COURT.

JOE RIVERS started to work at exactly 3 o'clock yesterday afternoon at Shaw's gymnasium, and if anyone thinks that he has gone back, it would pay him to take a trip down to the beach and watch him work.

The three extra pounds that he fights at this time has made a new Joe Rivers out of him. He boxes speedier and cleverer than ever, and hits so hard that he has about put his brother Andy out of the running for a while.

Andy is a faithful fellow and is always willing to help Joe all he can, but complained that he had a sore arm, nose and hand.

Joe showed what a great eye he had when he boxed with Battling Chico. Chico is one of the fastest little 116-pound boys in the country and his speed is a great help to Joe. Little Chico can make his hands move so fast that it is hard to follow them, but Joe seemed to have no trouble in pulling his head out of the way, or blocking his blows.

Rivers appeared to better advantage yesterday than I have ever seen him. He is also in much better humor than he has been in any of his previous fights, which speaks well for his fine condition.

Joe Levy is trying to arrange a match with Abe Attell if he wins the fight with Conley. The only hitch at the present time is the financial end of it.

Levy is holding out for a percentage. He said that he believed a fighter was worth just what he could bring into the house.

About two hundred people watched Rivers at work. Shaw's gymnasium is a good place to work, but the fighters complained of the dust and dirt. The proprietor would do well to have all the dust removed, as it is a bad thing for the boxers and very unpleasant to visitors.

Louis Hahn did his usual work today, but is not working very hard, as he is down to weight and is taking no chances of going stale.

Harry Burns, who is managing Hahn, is anxious for Louis to win this fight, as he wants a match with Bob Waugh of Texas. He is looking for the semi-final to the Wolgast-Welsh fight on Thanksgiving Day. Hahn is matched to fight Eddie Denis in one of the preliminaries to the Rivers-Conley fight next Saturday.

WELSH AT WORK.

The big auditorium out on the Venice pier was filled at 3:30 o'clock yesterday, when Freddie Welsh made his appearance to start on the hard three-weeks' work that he has before him for his match with Ad Wolgast.

Before he had been going half an hour, they were standing three deep around the back of the hall and at least one-third of them were ladies.

Welsh is a most entertaining fellow in his work. While he does not play to the grand stand, he has a system of his own in doing his training stunts that are full of ginger and in-

(Continued on Fourth Page.)

"Hello, Ad!"

WOLGAST MEETS WELSH, BOXES HOBO DOUGHERTY.

Champ's Manager Does Not Want Eyton for Referee Because He Is an Advocate of the English Style of Boxing and Is Opposed to Infighting — Wolgast to Leave Today—The Moving Pictures.

BY R. A. WYNNE.

AD WOLGAST, the lightweight champion of the world, arrived in Los Angeles yesterday morning at 7:30 over the Salt Lake in company with Mrs. Wolgast and his manager, Tom Jones.

The party was met at the train by Mrs. Jones, who has been living during the summer at Santa Monica, and the party left in Wolgast's automobile for the beach, where they had luncheon. Wolgast and Jones came to the city and went to Jack Doyle's camp at Vernon, where they had been billed to spar one or two rounds.

Wolgast was bubbling over with good spirits and did not seem to show the slightest effect of his long 2000-mile trip. He was as eager as a school boy to get back into the ring, as he has been loafing on his farm in Michigan for the last several weeks.

"Hobo" Dougherty, a staunch friend of Wolgast, was present at Doyle's, and with little loss of time Wolgast slipped off his street clothes and donned his fighting trunks and leaped into the ring. He was like a young colt turned out to pasture after being in the stable for months.

After two rounds of hard fighting with Dougherty, Wolgast slipped into his rubbing room and had his first rub-down in over two months.

On the rubbing table the little champion seemed to want to talk and kept up a continual flow of language, giving his opinions and views on everyone and every topic impartially.

CONLEY DIDN'T BOX HIM.

Wolgast likes to fight and shows it unconsciously in every move and word. He feels that he has been done an injustice when some fighter or other refuses to fight him.

Yesterday while he was being rubbed, he heard that Frankie Conley, who is training for his Rivers fight at Doyle's, had begun boxing in the pavilion with Fred Corbett.

"Why did not Conley box with me?" queried Wolgast. "I would not have hurt his eye. That fellow Corbett is likely to punch him on the bad eye and open it up, while I would have been careful and not hit him there."

There you have it. For no reason in the world except that he likes to box and fight the lightweight champion of the world was peevish because a little hard working prize fighter had not boxed with him instead of with someone else.

Wolgast looked to be in perfect condition. His great hard corded arms and shoulders seemed covered with a satin skin. His waist was narrow and his eyes were as clear as a debutante's. His spirits were almost exuberant and the one fly in his ointment seem d to be Packy McFarland.

"That fellow did me out of $35,000," said Wolgast, querulously, as Dougherty was rubbing him. "I had fixed up the fight in Milwaukee all of the war through and then it did not occur."

There were a few moments of silence and then Wolgast again broke out.

"I refused an offer to go in vaudeville for twenty weeks at $1400 a week when I was in New York, because I don't think that it is the right thing for a champion to do. A champion should fight and fight often and when he is through fighting, then go in vaudeville if he can make money all right."

THE REFEREE QUESTION.

Tom Jones, his manager, entered the room at this time and took charge of the conversation.

"We are not making any statement that we will not fight if Jack Welch is not made referee," said Jones, "and what is more, we never made that assertion. We like Welch and he should in fact be chosen as the third man.

"Wolgast and I don't want to take the attitude of being sore at Eyton as we are not, and the only reason that we prefer Welch is that he is a more experienced man and will not become muddled while in the ring.

"Eyton prefers the English kind of boxing, which does not favor infighting and that one thing would make him less favorable as a referee than Welch. But we will not make a stand in that, matter just now.

TO WHEELER'S SPRINGS.

"Wolgast will leave Monday for Wheeler's Springs, where he will spend the next seven days in the mountains riding and walking about through the woods. Wolgast is in excellent condition at present and could fight in three days' notice. We will return to Los Angeles Saturday of next week and will train at Doyle's for the last six days before our fight with Welsh. I will stay over in Los Angeles until Tuesday and then go to Wheeler's Springs."

In the meantime while Jones was talking Wolgast had been prepared for his shower. As he walked over to the little alcove where the shower apparatus is located, Jones peremptorally ordered him not to take the shower as it was too cold for him and to only wash his face and hands.

Wolgast agreed readily and Jones turned away. In a few moments he looked over again and there stood Wolgast placidly taking his shower both as though he had never been ordered by his manager not to do it. Jones sputtered a little bit but Wolgast continued his shower until he was through and then had a rub at the hands of Dougherty.

Wolgast's automobile was waiting in front of Doyle's and immediately following his rubbing Jones, Wolgast and Dougherty left in the machine for Ocean Park.

MOVING PICTURE DEAL.

Today Jones will have a conference with the fight club and completa all arrangements for the contest. There is a deal on between two moving picture concerns and the fighters to have pictures taken of the contest. This will be closed today. It is expected that between fifteen and twenty thousand dollars will be offered for the picture rights.

AD MEETS WELSH.

En route to the beach the Wolgast automobile encountered a well-built young fellow wearing an old blue sweater, who was trotting along the road. He was accompanied by a little girl on a bicycle. It was Freddie Welsh taking his daily run.

Wolgast recognized his future opponent in a moment and leaning away out of the automobile yelled at him:

"Hello Fred."

Welsh slackened up for a second and then yelled back:

"Hello Ad," and immediately settled down to his dog trot again.

There was no fuss and feathers about the greeting between the two young fellows. Each sized up the other shrewdly in the few seconds while they were calling out greetings and then continued each in their respective ways.

FINE HOCKEY PLAYED ON VINEYARD FIELD.

In anticipation of the clash with Santa Monica on Saturday, November 18, some fine practice work was done by the local hockey club at Vineyard Station yesterday. The ball was bullied off about 2 o'clock, and for the first thirty-five-minute half the orange and blacks had no trouble in scoring five goals against two for the blue and white, due mostly to the alert passes of Miss Millier and the swift drives of Allen.

In the second half both teams showed at their best in the real art of the game of hockey, that of combination team work, and this together with one or two most fortunate "stops" performed by the ever-ready Miss Crosby, brought the score to seven for the orange and black against five. In the last half of the game, Miss Crosby was unfortunate enough to be hit by a hard-driven ball on the knee, which necessitated her dropping out of the game.

Miss G. Barnes and G. Jackson, two new members of the local club, show surprising aptitude in the intricacies of the game. In Watson, E. Davis, Blue and Macleod, the Los Angeles club has four valuable new members, all of whom have played on first-class teams in England.

Next Saturday a picked team from the Los Angeles club will meet one of Santa Monica's best, and both will endeavor to secure the cup to be presented by A. Hamburger. Those who will play for Los Angeles are: H. Mansfield, Capt. J. F. W. Allen, A. R. Yorston, H. F. Bowning, G. Jackson, E. Davis, Macleod and Blue, Misses Millier, Crosby, Barnes and Mrs. Blomfield.

TWO WHEEL RECORDS BROKEN AT OAKLAND.

OAKLAND, Nov. 12.—Two records were broken at the motorcycle meet here today.

Joseph Walters covered five miles in 3:27 and ten miles in 6:58. Charles Balke finished second in the ten-mile event and Paul Armstrong third.

Others Afraid?

CO. A WINS SHOOTING HONORS OWING TO DEFAULT

THE shoot for the battalion championship of the Los Angeles battalion went to Company A by default Sunday. Companies C, F, and B preferring to let the crack team of A take the match without having to shoot for it.

Dopesters could figure no show for any other team in the schedule, but in view of the high record of some of the companies in qualifying men for State medals, it was thought that they would at least put teams into the field, even though defeat was sure.

The schedule called for teams of five men and two alternates to represent each company, the course including 200, 300, 500, 600 slow fire, skirmish and rapid fire.

The winning company of the battalion is to shoot against the champions of the Second and Third battalions for the regimental championship, the shoot to be held this month.

Although the match was taken by the A Company team by default, the members of the team shot through some of the ranges to get the practice. Scores were low on account of the high, gusty wind. The feature of the shoot was the work of Fraser with 44 at 200, 44 at rapid fire and 44 at 600 yards. For the total, Crossman was high man.

The scores:

	200	600	Rap-id	Skir-mish	Tl.
E. C. Crossman	41	43	43	88	214
R. J. Fraser	44	46	44	83	217
G. T. Kellogg	39	47	45	85	201
Dr. Felsenthal	39	38	45	44	166
R. P. Umsted	41	40	39	41	179
H. Decius	42		37		153

How To Defend Yourself

The Ordinary Walking Stick Can Be Used in Self Defense if Properly Handled.

Here Are some Methods of Using Your Cane if Attacked on Street.

By The Marquis of Queensberry

BY THE MARQUIS OF QUEENSBERRY.

[Copyright: 1911: By the Marquis of Queensberry.]

THE fist is the most natural human weapon and in competent hands, or rather, on competent hands, is a most deadly weapon. But competent hands are rare. Men in these days are too indolent and too secure, or fancy themselves so to be. They are not interested in boxing sufficiently to practice the art. Their attitude toward this sort of thing in general is that of the spectator. Being men of reasonable sobriety and temper, they do not look forward to physical encounters.

But in times of peace prepare for war. You never can be sure that some raw red ruffian is not going to mistake you for an intimate enemy and implant upon you a blow modeled upon the kick of a steam hammer. It is interesting to note that of a party of twenty-five clubmen assembled one evening recently twenty-three had either been held up on the streets or had suffered burglary at home. Of the twenty-three only two had made any resistance.

For those men who are not experts with their fists the cane presents itself as a serviceable weapon of self-defense. The walking stick is not as good as a sword or a club and its utility is limited. But it happens to be the only weapon a man ordinarily carries and so a consideration of its possibilities is worth while.

* *

Useful Cane Must Have Weight.

In the first place, remember there are canes and canes. A swagger stick would be of little use against an intoxicated human ox who wanted to remove \$5 cents from your person by force. So also of the hooky looking but brittle canes that are so deceptive. A cane to be useful in a row must have weight and elasticity. A walking stick of snakewood may be admirable. A mahogany stick or any of the strong, heavy woods will do, as will also some of those with steel backbones. There should be no fancy handle screwed or glued in place. The handle should be a continuation of the wood. It should also be a bent handle, so that in striking it cannot fly out of the grasp or be jerked from the hand by some one coming up from behind.

The cane, as has been said, has its limitations. The saber or the rapier can reach any part effectively, but the cane has neither edge nor point. It also lacks the concentrated weight of a club. The clothes protect against it and take something from the severity of the blow.

At two points, and two only, can the cane be relied on for deadly work. These are the side of the head and the back of the hand. A quick, strong blow at either of these points is almost sure to disable an assailant.

* *

Blow on Top of Head Wasted.

Don't waste your precious moment by hitting your assailant on top of the head. His hat will protect him there and, besides, his skull is too thick. The blow upon the hand, especially upon the back of it, will paralyze that member. If some rough comes at you with a knife in his hand, or a bludgeon, or even a revolver, you can disarm him. In the case of the revolver, of course, do not think he will not shoot. If you find yourself covered it is too late to act unless you are willing to take a chance. But there is sometimes an instant after the thug springs upon you before he really has you covered. If you are sure of yourself and quick enough you may be able to disarm him. It is almost impossible for any man who has received such a blow across the back of the hand to retain his hold. There is a small chance that he could pull the trigger—unless, and don't overlook this possibility—he pulls it an instant before the blow lands.

There are several other vulnerable spots. A blow across the forearm, on the thumb side, may disable if it is heavy enough. There is also the point on the upper arm where the muscles leave the bone unprotected; this is favorite clubbing spot for the policeman. You could jab a man in the stomach but the effect is not likely to be great, especially as the thug more often than not operates on an empty stomach. A jab in the face likewise might help. You can't hurt his legs because, for one thing, you can't get at them. The crazy bone is also out of your reach. The back of the neck is likely to be protected by the coat collar.

* *

Cane for Quick Work.

One advantage of the cane as a weapon is the facility with which a blow may be delivered. It is not necessary to step wood with it. A short blow is necessary for quick work, and nothing but quick work is of avail. A short swing of the arm with plenty of wrist play is what is wanted. It is the wrist that brings the blow home. In fact, a blow may be delivered with a cane perhaps almost quicker than with the fist. For this reason such a blow is hard to dodge.

An active man with a good cane need not fear an assailant with an ax or a spade. The ax is unwieldy and its reach is not great. The spade is probably the more dangerous. You could not parry a blow from either with a cane, but you could get in a whack across the temporal bone or the back of the hand before your rampant assailant could swing his implement.

The cane is at a disadvantage against a club or a piece of lead pipe. These have the advantages of concentrated weight, heft in a lump, whereas the weight of the cane is too generally distributed. A man trained in the use of a stick should be able to give a good account of himself against a ruffian with a knife. But in all these cases it is necessary to strike first. If you are knocked down don't try to use your cane afterwards. Unless you are on your feet you can do nothing with it.

Above all things don't let the other fellow get hold of your stick. You may not be able to recover it and he may jerk you into reach of his corrugated knuckles before you know what has happened. If you strike quick and hard it will be difficult for any man to grab your cane. After your blow has landed remove the stick out of his reach instantly. The cane can also be used to a certain extent to ward off blows. Of course this cannot be done against a weapon of weight, but against another cane it may be used almost as a sword would be in fencing.

It may be remarked by some people that the average man doesn't carry a cane, but to this I would reply that in any big city it does not pay to go out at night without a stick of some kind. This, however, would doubtless be hard to impress upon the minds of most men because of the general belief that only the "dandy" carries a walking stick.

* *

Story of Ginger and Pepper.

I can almost remember when the cane was the general thing and when few men went without them at night and many people in good circumstances carried them in broad daylight, and they were people who were by no means "dandies."

One can never tell when an attack will come. They come usually when least expected, as that seems to be one of the fortifications the thief takes—taking his intended victim by surprise.

I am reminded of a story I heard when in Australia which applies in this case. An old townsman had been advised in his youth to carry a small quantity of red pepper concealed about his person at all times to defend himself against the possible attack of a mad bull, this being a big cattle district. He was also advised to carry some ginger to throw into a mad dog's face. He carried the ginger religiously for many years, but did not see fit to carry the pepper, as he claimed his animals were harmless.

It so chanced that he was walking in his pasture one day when a mad bull attacked him and almost gored him to death. He did not have the pepper when he wanted it, and he had been told that the ginger would have no effect on a mad bovine. This story illustrates the value of being prepared.

In my article next week I am going to give some photos and diagrams showing how women may defend themselves with an ordinary parasol or umbrella in case of attack on the street. Women have been known to fatally wound assailants with the timely use of the umbrella rod, and I have gone into this matter carefully and have found the best and most simple rules to follow out.

Do not let your pride hold you back in preparing yourself for the use of the cane. When you are cracked on the head some fine night you might regret the inability to use your cane effectively, or the absence of any cane, and then you will remember what I have said here.

1. If a ruffian grabs you by the wrist bring your cane down across the back of his hand. Put a lot of wrist motion into the blow. It will paralyze his hand for the moment and he cannot hold you.

2. If he strikes straight down at you with his own stick, guard your head as with a sword. Hold your cane more nearly horizontal than a sword, however, for it has no guard and his blow may be deflected against your fingers. Stand with your right foot forward, weight about equally divided, leaning slightly forward and stiffening yourself. You can parry a blow for your temple in the same way, only holding the cane vertically.

3. After you have stopped his blow at your own head you have a chance to hit him in return over the ear. The instant you feel the contact of his stick start your counter blow. His cane will be stopped and you can whirl your own cane out in a swinging blow against his temple. In striking, keep your thumb out along the back of your cane, as you can guide your blow better in that way.

4. If he springs out upon you with a weapon from your right, hit him across the back of his hand. He will drop whatever he is holding. Don't waste time by raising your cane too high; put the force into it with the wrist. But strike hard. As he raises his hand he will expose the back of it for an instant. That is your time. If he holds a revolver be sure that you strike before he has you covered.

5. If your assailant springs upon you from your left you cannot reach the vulnerable part of his hand. If, on the instant, you jab him in the chin you may bewilder him long enough to enable you to follow up with a blow across the side of his head or the back of the hand holding the weapon. But you are at something of a disadvantage.

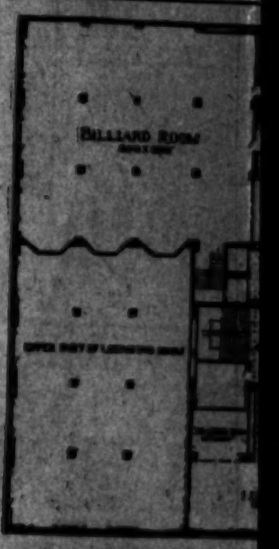

Fourth Floor, Los Ang

COUNTRY

BY AL

Los Angeles Country Club.

On Saturday and Sunday the co tentants for the club cup were thine down to the point where George Schneider is to play S. C. Dunlap an Dr. Frost to play Shirley Ward.

In his match with E. H. Bagby George Schneider won by 3 up and and those who witnessed his form and his exceptionally consistent ol throughout, predict him as the ultimate winner of the cup. Mr. Schneider is one of the most popular of the players and his win would cause very general satisfaction.

During a practice on the putting green on Saturday afternoon Mr. Schneider holed several balls from of the green and appeared to be in pos session of a most unerring eye—i he is able to keep this standard w he will certainly prove a most for midable opponent for S. C. Dunlap who is a fourteen-stroke man.

In the match between Shirley Wat and F. D. Hudson, the latter was de feated by 3 up and 2, and S. C. Dun lap beat W. S. Morse 2 and 1. Dr. Frost also defeated W. J. Chick with the same score.

An 18-hole match play tournament against bogey was also a feature of Saturday afternoon's programme. C. B. Knappe winning with a score of 3 down. J. A. Jayne was second with 4 down and R. J. Cash and F. H. Edwards tied for third place with 5 down.

Those who took part in this tournament were Ed B. Tufts, L. T. Bradford, W. Fredericksen, George Stackpol, G. B. Ellis, F. M. Coffin, A. Crutcher, J. E. Cook, L. D. Sale, George J. Kuhrts, C. A. Henderson, H. M. Eichelberger, S. P. Hunt and S. S. Parsons. In addition to the winners mentioned above.

And they all played such very poor games that they declined to hand in any scores, with the exception of Mr. Tufts, who is brave enough for anything.

Talking of Mr. Tufts, there is a most fetching picture of him hanging in the caddie house in company with Mr. Nat Wilshire, Judge Fredericksen (with a mustache) and one other. This work of art represents a triumphal team of golfers, arranged in picturesque attitudes round a silver pot of lordly dimensions—and I was tremendously impressed.

Nat Wilshire stands up behind the group with the radiant air of a Caruso about to enthrall a vast audience, Judge Fredericksen kneels in a coy coy attitude, and the mustache was a great improvement—there is so much character in mouth, isn't there? But it is Mr. Tufts that is the making of the picture. Lounging gracefully at full length, resting artistically on one elbow, his pose is for all the world like the fairy queen in the pantomime.

And I do wish Mr. Cash had won the tournament. Arrayed in a pale mauve shirt, a red tie and white stockings, his hair waving prettily across a most intellectual forehead, one could picture him making such a graceful bow to his cheering admirers and perhaps adding that dainty touch of kissing his hands. But it was not to be.

The band during afternoon tea and for dancing in the evening is proving a great attraction at the club, and with the added coziness of a great fire in the assembly room, the clubhouse certainly looks most inviting these chilly evenings.

Annandale Country Club.

On Saturday a ball sweepstake, 2-4 club handicap, was played on the Annandale links, J. V. Eliot and E. W. Wright tieing for first prize with 79, both playing from scratch. This is 6 up on bogey. A. S. French came next with 79, 5 up, and the next best score was that of E. R. Williams with 85, 1 down.

Other lingerers on the links were Edward Eliot, T. B. French, Rev. W.

Just When Things Were Looking Up With Mr. Wad it Had to Go and Happen!

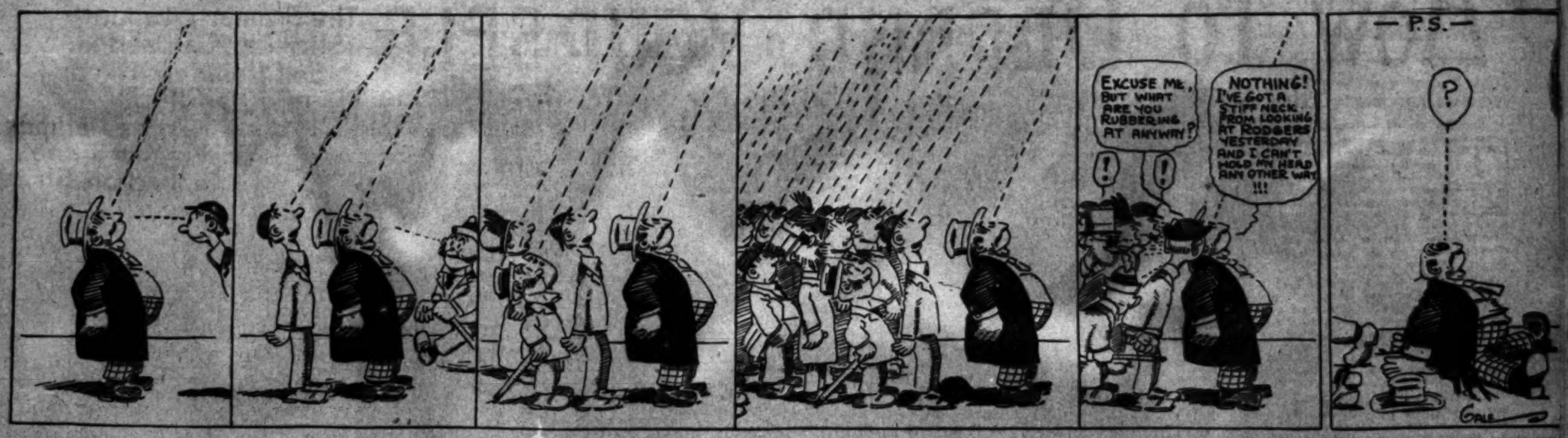

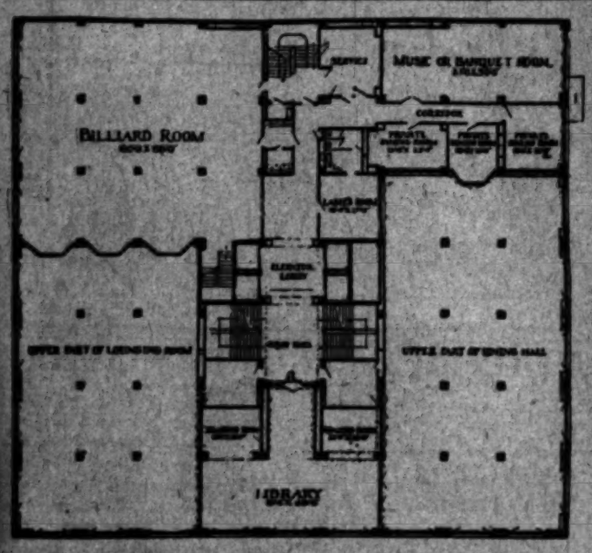

Fourth Floor, Los Angeles Athletic Club Building.

COUNTRY CLUB GOSSIP.

BY ALMA WHITAKER.

Los Angeles Country Club.

On Saturday and Sunday the contestants for the club cup were thinned down to the point where George H. Schneider is to play S. C. Dunlap and Dr. Frost to play Shirley Ward.

In his match with E. H. Bagby, George Schneider won by 2 up and 1 and those who witnessed his form and his exceptionally consistent golf throughout, predict him as the ultimate winner of the cup. Mr. Schneider is one of the most popular of the players and his win would cause very general satisfaction.

During a practice on the putting green on Saturday afternoon Mr. Schneider holed several balls from off the green and appeared to be in possession of a most unerring eye—if he is able to keep this standard up he will certainly prove a most formidable opponent for S. C. Dunlap, who is a fourteen-stroke man.

In the match between Shirley Ward and F. D. Hudson, the latter was defeated by 3 up and 2, and S. C. Dunlap beat W. S. Morse 3 and 1. Dr. Frost also defeated W. J. Chick with the same score.

An 18-hole match play tournament against bogey was also a feature of Saturday afternoon's programme, C. B. Knappe winning with a score of 4 down. J. A. Jevne was second with 4 down and R. J. Cash and F. H. Edwards tied for third place with 5 down.

Those who took part in this tournament were Ed B. Tufts, L. T. Bradford, W. Frederickson, George Steckel, G. B. Ellis, F. N. Coffin, A. Crutcher, J. E. Cook, L. D. Sale, George J. Roberts, C. A. Henderson, H. M. Eichberger, S. P. Hunt and S. S. Parsons, in addition to the winners mentioned above.

And they all played such very poor games that they declined to hand in their scores, with the exception of Mr. Tufts, who is brave enough for anything.

Talking of Mr. Tufts, there is a most fetching picture of him hanging in the caddie house in company with Mr. Nat Wilshire, Judge Frederickson (with a mustache) and one other. The work of art represents a triumphal team of golfers, arranged in picturesque attitudes round a driver of lordly dimensions—and I was tremendously impressed.

But Wilshire stands up behind the group with the radiant air of a Caruso about to enthrall a vast audience. Judge Frederickson kneels in a coy attitude, and the mustache was a great improvement—there is so much character in mouth, isn't there? But it is Mr. Tufts that is the making of the picture. Lounging gracefully at full length, resting artistically on one elbow, his pose is for all the world like the fairy queen in the pantomime.

And I do wish Mr. Cash had won the tournament. Arrayed in a pale blue shirt, a red tie and white etcetera, his hair waving prettily across his most intellectual forehead, one can picture him making such a successful bow to his cheering admirers (perhaps adding that dainty touch of kissing his hands. But it was not to be.

The band during afternoon tea and dancing in the evening is proving a great attraction at the club, and with the added coziness of a great fire in the assembly room, the clubhouse certainly looks most inviting these chilly evenings.

Glendale Country Club.

On Saturday a ball sweepstake, 3-4 handicap, was played on the Annandale links, J. V. Eliot and E. W. Wright tieing for first prize with both playing from scratch. This was 4 up on bogey. A. S. French came in with 79, 6 up, and the next best score was that of E. R. Williams with 85, 1 down.

Other lingerers on the links were Edward Eliot, T. B. French, Rev. W. H Cornette, A. F. French, Dr. G. Newkirk, E. C. Kammermeyer, Lincoln Clark, Joseph Ball, Ernest Lockwood, A. S. Halsted, J. A. Brown and L. du P. Millar.

Comparing the scores of the Los Angeles and Annandale Club players one is impressed with the large percentage of "ups" at Annandale and the preponderance of "downs" at Los Angeles. And having due regard to the accepted rating of the various players one can't help thinking that bogey is not so very terrifying at Annandale, but that it is a really genuine bogey at Los Angeles.

Annandale is to be the scene of portly financial gaiety on Wednesday evening when the First National Bank of Pasadena entertains its most worthy employees. The occasion is the election of a new president and it seems to be a matter of "Le roi est mort, vive le roi."

CHESS NOTES.

R. A. Hasen of San Diego, has won his game against O. Barnett, of Los Angeles, in section one, of the second Southern California chess correspondence tournament, which result ties Hasen and C. H. Stone, of Redlands with the present score of two wins and no losses, and closes Barnett's score for the round at one game won to three lost.

The three games pending between Hasen, Stone, and Rohde will close the round in their section, and will also decide the section winner among the three.

Players in section two have finished only four of their ten games; Section three games are all finished, and but two are pending in section four, where the outcome of Ruth's game with Struve will determine Ruth's chances of playing in the final round.

Second place in the mutual tournament, now held by Enwels with a total of twenty-two and one-half points, depends upon the issue of four games between Holt and Frazier, which will end the contest. Holt has won nineteen and one-half games, and can pass Enwels by taking three games, and winning or drawing the fourth from Frazier.

The third Southern California chess tournament will start December 1. Entries may be made with C. F. Pierce, conductor, Y.M.C.A., Los Angeles. The entry fee of $1 for each competitor will be devoted to prizes, according to programme, to be announced with schedule to be arranged when entries close at date mentioned. Entries now listed include Harry Leipsic, E. S. Gray, F. H. Hall, George E. Hart, Rev. C. B. Hilton, Prof. O. T. Johnson, Rev. E. B. Adams, R. A. Hasen, and A. G. Pearsall.

Players of the Texas State Chess Association are seeking a twelve-board match by correspondence with experts of some other State, and San Diego enthusiasts announce themselves ready to do their share in meeting the call. There is nothing slow or dispiriting about those San Diego chaps. For every game lost they want two in revenge, but they do not lose many.

The postponement of the American international master's tournament until next October gives the world's experts an opportunity of competing at the second San Sebastian tournament next February. Many had considered it impossible to take part in the New York meeting in January, immediately preceding the Spanish event. It is now uncertain whether Capablanca will return to this country before the end of the European contest, as his proposed home-coming in December would entail a hurried return across the Atlantic in mid-winter—a trip which cost Pillsbury at least two first prizes.

BY FRANK A. GARBUTT.

On the fourth floor are located the billiard-room, library, ladies' retiring-room, music, and banquet-room, directors' room, three private dining-rooms, service-room, and two private conversation rooms. Both the lounging room and the main dining-room have high ceilings, which extend through the two floors.

The library proper, together with the attached reading-rooms, occupies a space of 31x48 feet. Eventually the library will contain all of the standard works of fiction, as well as a complete reference library. The daily papers and current periodicals will find a place on its tables. Writing desks with their equipment will await the convenience of the member. This room will be comfortably furnished in Spanish leather. It is exceptionally light and sunshiny, and is separated from the dining-room and lounging-room, which it overlooks, by glass partitions with casement windows. A member may here enjoy entire privacy, and quiet, and at the same time, if he so desire, keep in touch with the social life of the main rooms.

The two private conversation rooms adjoin the library itself of which they really form a part, being available for quiet study or private writing. They are furnished in semi-office style, with desks, and comfortable chairs, and will be especially appreciated by members who wish a quiet conference with a friend or guest, secure from interruptions of any nature.

The billiard-room has space for twelve tables, although four more could be added, if necessary. This room is reached either from the main stairs or elevators, or direct from the lounging-room which it overlooks, by means of a separate stairway for that purpose. From the billiard-room can be obtained a fine view of the lounging-room and library. Immediately adjoining is a small lavatory for the convenience of the users of the billiard-room.

On this floor is also located a banquet-room capable of seating sixty people. There are three private dining-rooms, as well. These rooms overlook the dining-room, from the upper part of which they are separated by glass partitions with casement windows which may be opened if desired. These windows are hung with appropriate draperies, by means of which any degree of privacy may be attained, or, if preferred, the windows may be opened, thus affording a full view of the dining-room itself. These rooms, as well as the banquet-room, are served from a service-room adjoining, which contain hot and steam tables and a Bain Maria, and connects direct with the kitchen by a 3000-pound automatic elevator, thus affording a service equal, if not superior, to the main dining-room. The rooms described, grouped in a harmonious whole, complete the social department of the club.

OXNARD WINS GOOD GAME FROM FILLMORE.

[BY DIRECT WIRE TO THE TIMES.]

OXNARD, Nov. 12.—[Exclusive Dispatch.] With a hard wind blowing, making fast play impossible, Oxnard defeated Fillmore today, in Fillmore, by a score of 4 to 2. Seaton, for Oxnard, pitched a great game, striking out twelve men. George Stovall, also made his initial appearance on first for Oxnard.

Mordacai Brown of the Chicago Cubs, scheduled to pitch for Fillmore, missed connections.

Batteries—Oxnard: Seaton and Brooks; Fillmore: Concannon and Whalen.

Umpire—Finney.

Attendance—800.

Hunt to Go East.

Word comes from the East that Patsy O'Rourke of the Sacramento team has traded Pitcher Ben Hunt for an infielder on the Philadelphia National team. Hunt was the highest priced player in the Coast League this season with his salary of $500 per month. Half of this sum was paid by Sacramento and the other half by the Boston Americans.

Delhi's Team Wins.

Red Delhi's Harris & Frank team defeated Kittie Brashear's Pomona club yesterday at Pomona by a score of 5 to 3. Jim Hawley, of the winners, pitched a fine game all the way and held Pomona to five scattered hits. Delhi's men took a lead of four runs in the second inning and after that remained in front all the way.

Imperial County Fair.

El Centro, Nov. 12 to 18. An opportunity to see what is being done in the valley where water is king. Reduced fare. Excursions from all points in California south of and including Los Angeles. On sale Nov. 11 to 15. Return limit Nov. 20, 1911. Southern Pacific.

The Marquis.

RANDOM REFLECTIONS ON THE SPORTS OF THE DAY.

BY MARQUIS OF QUEENSBERRY.

[Copyright: 1911, By the Marquis of Queensberry.]

I have just been told a most amusing story anent the Queensberry rules. It is so funny and outrageous that were it not for the source from whence it comes it could be incredible, but when I tell Times readers it comes from the great old baseball player and sportsman, Ted Sullivan, they will, like me, believe it.

A wise negro who lived down in Virginia in a big colored community, wanting to get rich quick, struck on the idea of posing as my late father's agent, just at the time when the boxing craze was at its height in New York, and the same craze had just begun to spread among the darkies in Virginia along the Rappahannock river. He gave out that Sullivan, Corbett, Fitzsimmons and others paid as high as $5,000 to $10,000 to my father for the use of his rules, according to the importance of the match, and that he was the sole agent for the disposal of the rights of using the Queensberry rules. He demanded and got from $50 to $200 per fight form the other negroes. He thoroughly frightened the darkies by telling them it was illegal to use the rules without a license, as they were patented. He declared that the United States government protected my father in his rights to the rules, and showed a cable signed Queensberry, giving him the sole right to deal in the rules.

For months this ingenious darky collected a handsome revenue along the oyster towns of the Rappahannock river. Did you ever hear of such nonsense? But more power to the darky's elbow, for he was clever enough to fool his brothers to such an extent he deserved all he got.

Darkies have a great sense of humor, but they don't always like being fooled themselves, and if you ever do pull off a real joke on a darky beware. He will never forgive you. Some twenty-five years ago I was playing at being a cowboy out west, and on the ranch we had a negro called "Green." Green was a comical looking little man, and he had lost all his toes by getting them frost bitten in a blizzard, and this, added to his peculiar appearance, as he walked in a most uncouth way. He was one of the vainest men I ever saw. He loved to dress up and then go and show himself to the white folks.

Green always boasted of his wonderful bravery and of the strenuous things he would do if ever attacked by highwaymen. One day when he had gone to this self-same high river to fetch the mailbag I lay in a creek one mile from the ranch and held him up with a shotgun, using blank shells. I fired two barrels over his head and bade him throw the mailbag out, which he did, and galloping the horses home in the wagon, reported that he had been held up by a band of six armed and masked men.

When I trotted in twenty minutes later with the mailbag his rage was awful to see, and he had to be held back for fear he would attack me with a razor. Before that he had been devoted to me, but afterwards never forgave me for making a fool of him, and I verily believe that if I had not left shortly afterwards for another ranch that he would have rather more than shaved me with his razor some dark night.

I have had some more interesting news from my expert friends in London as to the latest doings in the boxing world. My correspondent sees nearly everything and "goes about" a great deal, so his views can be taken seriously.

In view of what I have written recently on the wonderful way French boxers are coming on, these notes are peculiarly interesting.

Speaking of the welterweight championship recently brought off, he says:

Hunted from pillar to post and told by various leaseholders to take his fight elsewhere, White eventually brought off the bout between George Carpenter and "Young" Joseph at 1 King's Hall, a small theater, as a rule used as a picture show place. I would rather have had White's purse than the money taken at the door. Not that the public did not turn out, for they came there in thousands only to find the place packed two hours before the big fight came off.

It ended just as I predicted. The London Hebrew was outclassed from the first round, and after taking any amount of gruel his seconds threw up the sponge at the end of the tenth and Carpenter was hailed the welterweight champion of Europe. And a good boy to hold the title, too.

A boxer has never impressed me more, and if he could only make the weight again, Dave Kid, I can assure you, would have to go all the way to win.

Carpenter is now a middleweight. True, he made 146 pounds or a pound under our welter limit for the recent match, but both men scaled in at 1 o'clock and the pair was not in the ring for nine hours later.

Carpenter has won the bantam light and welterweight champions of France. I didn't reckon this anything beyond that he managed to put to sleep one after another of his rivals. Carpenter is growing and he is already a perfect specimen for a youth of 18 and possesses height, reach, and a punch in every way superior to Joseph.

I never hit a man when he is beaten, but I would say I expected Joseph to make a better show. He took a frightful hiding and fought the last few rounds in a semi-comatose state.

The power of Carpenter's right is remarkable. His blows went smashing through Joseph's defense, and you could positively hear the mits tearing their way through as if muscles and sinews were going through an express sausage machine.

Carpenter is still growing, both in fame and size. Harry Lewis has sparred with him, in fact, he is American taught, and thank goodness, and I say this with the hope that it will be taken in the spirit with which it is meant, he has not adopted the modern methods of American ringcraft. He is clean, as clean a scrapper as ever you set eyes on, and George Carpenter is going to be a champion of the world. Contradict the statement that he is a Parisian. He is the youngest son of a coal miner and is a cross between a Belgian and Frenchman. He likes the game and is a credit to it, too.

Blink McClosky is doing well among the second raters over here. Kingsland, I should have thought, was a back number, but he was starred at "The King Black Friars" the other night with Blink. Kingsland deliberately fouled his opponent in the third round for he butted the American in the most open-faced manner. The "human goat," even after the referee had yelled out: "Kingsland, you are disqualified," the hot-headed fool went in for another lunge at his one-eyed opponent. He had to be torn away by the officials.

It was altogether a wretched show. McClosky got a splendid reception. At the best Blink is no oil painting, but why on earth doesn't he remove that stubble beard of his? He always has about ten days' growth.

Johnny Summers will be beaten by Dixie Kid for sure. The man who bested Jimmy Britt (he was not in his prime) has not been doing well lately and was lucky to draw in a recent ten round bout. The contest will be held in Liverpool on November 9, the scene being the Liverpool stadium.

Let's draw a veil over the heavyweight brigade in the recent army and navy championships. A more painful exhibition it has seldom been in my lot to witness. Goers all, lot of them, but as for boxing—ring down the curtain. The refereeing also was awful at times. That good souls undoubtedly did their best, but why put them to judge something they know nothing about. Their decisions remind me of a certain so-called sporting journalist, who after watching our old billiard champion, John Roberts, make a break of 540, wrote that the veteran was not at his best, as during the whole innings he did not have to overcome a single difficult stroke.

Jack Johnson has taken his first degree in Masonry. He was initiated at Dundee. John Barron says that "Little Arthur" in all probability will never face up for the second or third degrees.

Refereeing in Paris lately has been bad, and Sid Stagg, after swamping Lacroix, was disqualified by M. Van Roose. Messrs. Vienne and Breger have been bad sufferers from incompetent judging. Roose apparently mistook a legitimate return blow for the pivot punch. Stagg was from here to the moon in front on points when the incident occurred. Roose has written a book, "How to Box," at least he has put his name to it.

Metz "22" 4-Cylinder, 1912 Roadster with rumble seat and chains encased, $575. LOWN MOTOR CAR CO. 1821 San Pedro St. Tel. South 490

National Motor Starter National Electric Works, 128 E. 9th. Main 748.

TELEVIDA INSTITUTE OF HEALING All chronic diseases of Men, Women and Children successfully treated. 950 So. Olive St., Los Angeles, Cal.

DON LEE CADILLAC AGENCY 1218 S. MAIN STREET Main 9440 F3119

MOTOR CAR DEALERS ASSOCIATION DIRECTORY

AMERICAN & THOMAS — COLE & PAIGE. GRUNDY MOTOR SALES CO. 942 South Olive St. Main 2191. 10927.

Apperson Motor Cars — LEON T. SHETTLER. 633 S. Grand Ave. Main 7034. Home 10167.

Autocar — M. S. BULKLEY & CO., N. E. Cor. Main and Washington. Sunset South 4946. Home 22927.

Buick — HOWARD AUTO CO., Tenth and Olive. Home 60009. Main 9040.

Chalmers — WESTERN MOTOR CAR CO., 727 South Olive. 10789. Main 3196.

Columbus Electric — Firestone and Warren Cars. California Automobile Co. A4125. Bdway. 3020.

Detroit Electrics — California Electric Garage Company. Electric Vehicles Exclusively. 12th and Olive Sts., Los Angeles. 100 East Union St., Pasadena.

Franklin — R. C. HAMLIN, Twelfth and Olive Sts. Main 404. Home 60249.

Garford — LORD MOTOR CAR CO., E-M-F "30." Trucks and Pleasure Cars. Flanders "20." 1032 S. OLIVE ST. Main 5470. Home 10845.

Hupmobile — Runabout $850.00. Touring Cars $1000.00. All cars are fully equipped at these prices. 1912 models, prompt delivery. M. C. NASON, Mgr. F2942. 1140 So. Olive. Bdwy. 2907.

Jackson and Fuller — CHARLES H. THOMPSON 1012-14 S. Main St. Broadway 1947. Home F6390.

Kissel Car — "EVERY INCH A CAR" KISSEL AUTOMOBILE CO., 118 West Pico St. Bdway. 2186; 22886.

Lexington — BURKHARD-CRIPPEN MOTOR CAR CO. Pico and Grand Ave. F4568. Broadway 3091.

Locomobile — LOS ANGELES MOTOR CAR CO., Eleventh and Flower. F2875. Main 5988.

Matheson-Mais Truck — RENTON MOTOR CAR CO. 1230 S. Main St. Main 1068. Home 10799.

Mercer — MERCER AUTO CO., 1217-81 S. Flower St. Home 60151, Main 8680.

Mitchell — GREER-ROBBINS COMPANY, 1501 South Main St. Broadway 5410. Home 22813.

National — NATIONAL MOTOR CAR CO., 1180 South Olive St. F4353.

Oakland — Motor Cars—Grabrowsky Trucks. Hawley King & Co., Auto Dept. 1114-1116 South Olive. Home F1045, Bdwy. 1823.

Premier & Keo — PREMIER MOTOR CAR CO., 1127 SOUTH OLIVE STREET Main 679. F2664.

Pierce-Arrow — W. E. BUSH, 1227-9 South Main St. Broadway 2961. Home 21183.

Pope-Hartford — Wm. R. Ruess Automobile Co., Cor. 10th and Olive. Main 7278. Home F60173.

Pullman — MILLER & WILLIAMS, 1140 South Olive St. Broadway 2907. Home F2942.

Regal — BIG 4 AUTOMOBILE CO., 1047-49 SOUTH OLIVE. Home F2533.

Stutz — Brown-Symonds Company, 1142-44 South Olive Street. A2291. Broadway 1344.

Stearns-Knight — and OHIO ELECTRIC. ELMORE MOTOR CAR COMPANY, 742 South Olive Street. Bdway. 3894. Home F4208.

Winton — W. D. HOWARD MOTOR CAR CO., 1288 S. Flower St. Broadway 4180. Home F5609.

Simplex — 1912 Models Are Here. Phone for Demonstration. "The last word in motor cars" — Golden State Garage, 2122 W. Pico St. Phones 2380. West 482.

Stevens Duryea — EASTERN MOTOR CAR CO., 825-827 South Olive St. Main 2965. Home F2963.

Waterworks.

ODIVA AND MECHANICIANS.

Labor Made Necessary by an Unusual Act.

Blue Prints and Charts Come to the Orpheum.

Tank, Filled, Weighs Sixty Thousand Pounds.

BY JULIAN JOHNSON.

We are familiar with the show that has two baggage cars, sometimes we get one in which all the show girls live at the Alexandria, and the hard-working regiment of stage-hands behind the "great scenic production" has been worked into senility by the awe-stricken press-agent.

But——

The thespianic art that has to be accompanied by a set of blue-prints, a printed chart of directions and an actual mechanical engineer is rather a new thing in theatricism-de-luxe.

That's Odiva, at the Orpheum.

She will begin to splash this afternoon, but a force of ironworkers, glass-mechanicans and aquatic scientists have been sozzling around in peregrination fixing up her tank a long time before this.

Odiva works in a tank with a glass front, which permits her to display her aquatic feats to the satisfaction of the audience, at least in the point of a good view. This tank necessarily is carried from city to city, and in order to make quick jumps, she has two of them, one being sent ahead. The materials that go to make it up—for it, is of course shipped "knock down"—fill a baggage car completely. Accompanying the tank from city to city is an expert hydraulic engineer, who superintends the stage crew and extra carpenters who build the tank. Also carried are duplicate glass plates in case one is broken, duplicates of the trusses, wooden sides, etc., and a complete putty-making machine—for 150 pounds of putting are required after the tank is built, to make it water-tight.

The tank itself is shaped like an elongated or flattened letter U, with the straight side, of glass, toward the audience. The floor is built of boards six inches wide and four inches thick, clamped together with steel hoops one and a half inches in diameter. The round part of the tank—away from the audience—is made up of fifty-eight upright timbers, each seven feet high, and four by six inches. It has no top. It is constructed to rest on ten lengths of heavy steel pipe one and a half inches in diameter, for it must be moved back and forth, and these act as rollers under it. The front is made of four glass plates, five by seven feet, one and a half inches thick, each weighing 500 pounds. These are translucent French plate, so that the movements of Odiva may be seen plainly. After the fifty-eight uprights are set in place, and the steel framework that holds the glass plates is adjusted, eight steel hoops, of round construction, one and a half inches in diameter, are clamped about it and adjusted time after time, by set screws, till they hold the whole structure so closely together that it is almost water-tight. But it will not do to take any chances, so the 150 pounds of especially made putty is used to calk every possible joint, seam and crack.

The tank, when filled, weighs thirty tons—60,000 pounds. No stage ever made would hold that weight in the small space it occupies, so with the plans sent to the stage carpenter comes a complete blue print, not only of the tank and its construction, but of the shoring up needful. For this work, thirty-nine heavy timbers, four by six inches in size, are placed under the stage, each resting on stringers of the same size, and holding up braces which underlie the stage floor. These must all be placed in a space 15x20 feet, as that is twice the size of the tank, and the limit of its movement.

The water in the tank is changed every so often, hence pipe connections must be made to fill it; also waste connections to empty it. These are all specially constructed, and must be installed before the tank is erected. The water in the tank must be kept at 70 deg., so special steam connections must be so made that the steam will discharge into the tank.

Edna Martin,

One of three soubrettes concerned in Ferris Hartman's production of "Nearly a Hero," at the Grand this week.

Probabilities.

YALE FOOTBALL ELEVEN MAY WIN SEASON'S HONORS.

[BY A. P. NIGHT WIRE TO THE TIMES.]

CHICAGO, Nov. 12.—Football has reached its semi-final stage. In the Middle West, in fact, the week end may see the championship of the "big eight" in that section decided, and also the championship of the "big four" in the East claimed.

The Minnesota eleven, whose uninterrupted succession of victories in the Central West have made that team well liked, meets the strong Wisconsin team at Madison Saturday, and if the former wins, the championship of the intercollegiate conference goes to Minnesota. If the Minnesota men lose and Wisconsin meets defeat by Chicago a week later, the three teams will be tied for the premier honors.

The championship of the old "big four" in the East will also likely be claimed as decided if Princeton wins from Yale next Saturday, as the Tigers already have taken a game from Harvard and have not met defeat this season. Princeton's victories over Harvard and Dartmouth, however, have been by the smallest margins and the Tigers have twice been tied—by Lehigh and the navy.

For these reasons and Yale's showing (all against teams which Princeton has not met) Old Eli already is fancied for final honors. She has, however, met one defeat by the army, but her oldest rival, Harvard, twice has been beaten, by both Princeton and Carlisle. Pennsylvania has been eliminated by three defeats.

Outside the so-called "big four" there are several eastern colleges whose record promises some basis for championship boasts. The Carlisle Indians, who have beaten Harvard, and the West Point cadets, who defeated Yale, have not suffered defeat.

In the tabulation which follows, the one thing conspicuous is that not an eleven this year presents a wholly clean slate.

	Scored.	Opponents.
Yale	158	9
Harvard	93	22
Princeton	173	19
Brown	169	36
Dartmouth	134	17
West Point	76	3
Annapolis	112	11
Pennsylvania	101	93
Cornell	92	25
Carlisle	246	25

No Chance for Cal.

Cal Ewing comes out with the statement that he expects to get Overall of the Chicago Cubs to pitch for the San Francisco team next season. He has the same chance that Hen Berry has to get Mathewson, unless Overall goes to playing outlaw ball. No two towns in the outlaw league could pay even Overall's salary.

Bill Hogan, formerly on the Oakland team and then with the Athletics and later with the St. Louis Americans, wants to come back to the Coast and would like to play on some of the teams here. He says the big leagues are not what they are cracked up to be, and that there is too much hot weather there.

For Good Purposes.

CONEY ISLAND'S TRACK TO BE SOLD OUTRIGHT.

WHILE there have been offers for the property of the Coney Island Jockey Club at Sheepshead Bay in parcels since it has been advertised for sale, the directors will not consider any offer unless it is for the entire plant. Such was the trend of the remarks made by Victor Schaumberg, secretary of the association, when he was at the races at Belmont Park last week.

"There is nothing new in the situation," said Mr. Schaumberg. "There has not been an offer for the property as a whole and any offer for portions will not be considered. If, as it is claimed, the people do not want racing, then the Coney Island Jockey Club is going to get out of the business, and when it does, it will go out all at once. There would be no use of selling the property in pieces, for then there would still be the worrying over the remainder. It is all or nothing.

"William K. Vanderbilt will be home shortly," continued Mr. Schaumberg. "In fact, I think that he is already on the ocean. It is not probable that there will be any change in the status of the affairs of the club when he returns, however, for he was fully acquainted with what was done. No, the Coney Island Jockey Club has no other place to race in case its present judgment in selling—and the place should be sold—goes wrong.

"If I am not wrong, the people themselves will be the first ones to miss the place. It has been a public park for years when there was no racing, and everyone was welcome to use its shade trees and seats to their hearts' desire. However, there is no use in crying over spilt milk and it looks as if it would be a long time before racing would pay from the interest that has been shown at this hunt meet."

Christine Battelle,

Local musician, who will be heard in concert at the Hotel Hinman, tomorrow evening, with Mrs. Mabelle Lewis Case.

JOE RIVERS IMPROVES.

(Continued from First Page.)

structive to anyone interested in athletic exercise.

His work has developed him so much that he looks at least ten pounds heavier than when he last appeared in Venice. The broad shoulders and development around his back and arms are very noticeable. His neck looks to be at least an inch larger.

After doing his rope-skipping and shadow-boxing, he did his stomach exercise; then boxed three rounds with Montana Kid, who, by the way, is an ideal boxing partner for Freddie.

Monte is very clever, and a good hitter, and later when he gets into better condition, we are sure to see some clever work with the gloves that will be hard to beat. Welsh is always very considerate with his boxing partners, never taking any unfair advantage of their condition. At the same time he lets himself out occasionally, just enough to let you know he is there. He then boxed three rounds with Kid Percy.

LOOK OUT, WOLGAST.

While many perhaps look for Wolgast to win, they are liable to get a big surprise. Welsh is not only a wonderfully clever fellow, but a very hard one to hit in the clinches. He has a great head when it comes to figuring out a fight, and I hardly think that he will give Wolgast the fight that he wants. Moran gave Ad just the fight that he wanted, but Welsh is too clever to be drawn into any such kind of a trap.

Wolgast was down to the beach for a few hours yesterday, and was looking the picture of health and strength. He said that he was going to the mountains for a while. And also said that he would not second Frankie Conley in his fight with Joe Rivers. Ad has always been a modest fellow, and is not looking for that grand stand stuff. He much prefers doing the fighting and let others do the talking.

Eddie Dennis boxed two rounds with Dick Wayne and two rounds with Mike Fuhoas at the St. Ignatius Club yesterday afternoon in the presence of about 100 people. He and Wayne also played a game of handball, punched the bag and skipped rope for about an hour. Both of these boys are anxious to win, as it means that their future will depend on their coming contest.

The sum of $33 apiece is what the Cleveland players made out of the Ohio championship series just closed. The Reds got about $125 each. The total receipts for the six games amounted to but $942.75. Out of this the Cincinnati club receives $2,053.33 and Cleveland $1035.55. The National Commission realized $941.36. The series was not nearly as profitable as expected. It is probable the inter league games will be discontinued.

The Times Cook Book

No. 4

Bigger, Better and More Complete than any Previous Issue.

Replete with Spanish, Hygienic and other Receipts by famous Chefs and Skilled Housewives.

Now Ready and For Sale at Times Offices and all agents.

Price 35 cents

Postage 5 cents extra.

AUTOMATIC EARL WINDSHIELDS
Model 40 Reduced to $30 Attached to Car
EARL AUTOMOBILE WORKS, 1320 SOUTH MAIN ST.

For information regarding following advertisements address or phone:
CALIFORNIA DRUG AND CHEMICAL CO. Inc.
Wholesale Druggists
343-345 Stephenson Ave., Los Angeles.

LAIRD'S BEAUTIFIES THE COMPLEXION
BLOOM OF YOUTH
Produces Clear, Soft, Smooth and Beautiful Skin. Has been in use over 50 years. Millions of Society Ladies, Actresses, Opera Singers and in fact every woman who desires a smooth, white, clear complexion has used it as a daily toilet. All imperfections, Discolorations, Tan and Freckles disappear on one application. Price $1.50 per bottle. Sold everywhere. Sold at all Druggist and Department Stores, Sent by Express on receipt of $1.50.
GEO. W. LAIRD, CLIFFSIDE, N. J.

MASON & HAMLIN PIANOS
The WILEY B. ALLEN CO.
412-418 South Broadway

For Solid Gold Crowns or a full set of Guaranteed Teeth $5
Painless Extraction Guaranteed
YALE DENTISTS
Open Sundays, 9 to 12. Third Floor, Parmelee-Dohrmann Building, 444 South Broadway.

Goodyear Coat Co.
Store Open Saturday Nights
Ladies' Suits—Ladies' Dress—Gents' Pants
324 SOUTH BROADWAY

California Auction Company
General Auctioneers
We do a general Auction Business guarantee satisfaction. We also pay top price for furniture, etc.
329-34 SO. MAIN ST.
Phones—63497; Broadway 4723.

Beeman & Hendee
447 So. Broadway
Infants' and Children's Outfitters

FULL DRESS, TUXEDO and Prince Albert Suits. FOR RENT
A. J. BUSCH, CLOTHIER
Broadway and Second Street
(Just out of the high rent district.)

S. NORDLINGER & SONS.
DIAMOND MERCHANTS
631-633 South Broadway

Elastic Hosiery
Made to Order.
Trusses that Fit
Wheel Chairs For Sale
PACIFIC SURG.CAL MFG. CO.
Main 2169. 310 W. FIFTH ST. F2068.

McPhail Pianos
Excel either King or Queen in reigning supreme over 74 years (Boston.) Built on honor, sold on merit. Other fine pianos $3 month up.
N. W. FISHER, 105 N. Broadway.

Laird-Schober Shoes for Women
WITHERBY-KAYSER SHOE CO.
BROADWAY AT FOURTH

Sheriff's Sale
Ice Cream Parlor Complete, will be sold
MONDAY, NOV. 13, 1911,
At 10 o'clock a. m., sharp, at 731 Wall First street.

The New Standard Encyclopedia
is guaranteed to be new and complete. A University Society Consultation and membership Certificate, entitling the holder to many benefits and privileges and good for three years, goes with each set. This certificate keeps the Encyclopedia up-to-date. Send postal to Times Encyclopedia Club.

Leading Millinery House of Lower Broadway—
SCOFIELD'S
737 South Broadway.

TELEVIDA A Quick, Certain CURE for all diseases of the WOMEN AND CHILDREN. Examination FREE. Call today.
Televida Institute
959 So. Olive St., Los Angeles.

LADIES,
We give you more value in a tailored suit at.....$40
than you can get any place in the city.
HOLMES & EISELES TAILORS
617-618-619 Exchange Bldg.
Cor. Third and Hill.

Excellent Service
To Eastern Points
Via Salt Lake Route
Tickets at 601 So. Spring St.

MATHESON LOS ANGELES
Good Clothes For Men
Matheson's
Broadway at 3rd

Sehaner 1270 Hill Dry Goods Company
Big Values.
Our Chief Attraction.

Davidson Sample Shop
Ladies' and Misses Suits
$35 Values for $15.00
525 S. BROADWAY. Clune Theater Bldg.

Men's $15 Suits
On Sale $4.85
CONTINENTAL SALES CO.
210 West Third St.

A Cartoonist at the Police-Firemen Game.

For San Francisco
From Salt Lake Depot, Los Angeles, at 1 p.m. on Sundays, Tuesdays, Thursdays and Fridays.
For San Diego
Thursdays and Saturdays.

Going through the water at the speed of an express train. A pleasant, restful journey free from the discomforts of other forms of travel.
SAN FRANCISCO or SAN DIEGO
Round-Trip Rates.
For folders, reservations, etc., apply
Pacific Navigation Co.
601 South Spring Street.
Phones—F2067, Broadway 2588.

INFORMATION

For Newcomers, Inquirers, Subscribers and Advertisers, Agents and the Public About the

Los Angeles Times

FEATURES.

PUBLISHED REGULARLY more pages of news and other reading matter and a larger volume of advertising than any other paper extant.

SCOPE AND AIMS: Independent, uncompromising, unmuzzled, unpurchasable, unafraid and unincumbered. THE LOS ANGELES TIMES is devoted to the great principles of Liberty under Law, Equal Rights in all fields of lawful human endeavor, Industrial Freedom, and to the upbuilding of Los Angeles, the State of California and the great Southwest.

AS TO LABOR: The Times champions the principle of "equality of opportunity," with all that it means to independent labor and the average good citizen. It is the unrelenting friend of all honest toilers—of all unshackled law-abiding workers everywhere; and while never denying the right of workmen to organize lawfully, it is the unyielding foe of lawless, unscrupulous, monopolistic and exclusive labor organizations, because they are the selfish enemies of their own class and the common industrial weal. Our position is unassailable, and will be maintained. The long record of The Times as a just, liberal, reliable paymaster is unassailable. During the period between August 1, 1890, and September 30, 1910, there was paid to our loyal and well-satisfied non-union workmen, in salaries and wages, the tellingly aggregate cash sum of $4,668,132.86—mainly to skilled labor.

CONSERVATION: The Times stands for the conservation of human life and character, with all their tremendous potentialities; for the conservation of home and country; of the Flag and its glorious traditions; of national life and national honor, with their present possibilities; of true, old-time, advanced and enlightened moral conditions; for the conservation of a brave, virtuous, patriotic citizenship, without which no nation can be great and good.

SWORN CIRCULATION: Daily net average—seven days, Sundays included—for 1890, 15,891; for 1897, 19,528; for 1898, 26,121; for 1899, 25,731; for 1900, 26,726; for 1901, 32,442; for 1902, 39,920; for 1903, 36,346; for 1904, 37,790; for 1905, 41,139; for 1906, 39,526 copies; for 1907, 32,311 copies; for 1908, 33,700 copies; for 1909, 34,954 copies. Sunday average for 1910, 55,182 copies. Daily and Sunday average for 1910, 37,639 copies.

AGENTS: Eastern Agents, Williams, Lawrence & Cresmer Co., Brunswick Building, 5th ave., and 34th st., New York; 824-825 Harris Trust Bldg., 111 W. Monroe st., Chicago; Washington Bureau, 49 Post Building (THE TIMES on file.) San Francisco Office, Room 1206 Call Building; R. J. Bidwell, Representative.

THE LOS ANGELES TIMES will hereafter be on file for the use of TIMES readers in the office of the American Express Company, as follows: Berlin: 58 Charlottenstrasse, S. W. Paris: 11 Rue Scribe. London: 6 Haymarket.

TELEPHONES: Counting Room, Subscription Department, Editorial Rooms, City Editor and Local News Rooms—Sunset Main 8200, Home 10091.

TERMS: Daily, Sunday and Magazine, 75 cents a month, or $9.00 a year. Daily without Sunday, $7.00 a year. Sunday ($1.50) Magazine, $2.50.

POSTAGE: On the regular week-day issue (1 or 2 parts) 1 cent; on the Sunday issue (3 parts) 2 cents.

The Play.

NEARLY A HERO AT THE HARTMAN.

COMPANY WORKS HARD TO REVIVE POTPOURRI.

"Flower of the Ranch" Seen at the Lyceum, With Good-sized Company—Incidental Theatrical Fact and Comment—"Seven Days" to Be Seen Again.

BY JULIAN JOHNSON.

Ferris Hartman, at the Hartman-Grand, is trying his luck this week with one of Sam Bernard's shows, viz.: "Nearly a Hero."

"Nearly a Hero" falls into the common category of contemporary musical comedies; it is a show made for a person, a purpose and a place, and, as such, it lacks originality and inspiration—speaking plainly, it is dreary, very. But, it has all of the old-time expedients for success, and most of the things generally considered essential, allowable and expected where the plot unwinds to a tune.

Ludwig Knoedler, a tailor, has his "rent in the rear"—far "in the rear," in fact, and at the rise of the curtain it looks like a problem drama, for Gamster Ludwig is cursing capital, bewailing his hard luck, and wondering where he will get the necessary to prevent absolute ejection into the street.

At this point, fate, the author, salvation and the second comedian get up together, and Ludwig, if not saved, is at least reprieved. Jabez Doolittle —the heartless landlord, who is accused by Knoedler of having his money waterproofed so that he can take it in the water when he goes swimming—has been out for an innocuous joy ride, and has been caught. He therefore invents a story of having lingered on the waterfront to save a drowning man.

"Where is the drowning man?" asks malicious matterfamilias. Opportunity offers Ludwig by the forelock and he takes the sharp plunge into chill silence.

"I am the man," says he. Neither he nor Ludwig are removed from the shadow of doom, but there is at least a stay of execution.

Now the plot becomes really musicomedyacid, for it twists and turns so that even Sherlock Holmes would have to call Dr. Watson and find kind applause down out of the gallery.

In the end, Ludwig recommends that Jabez tell the truth—somt advice which the author might take to heart. Jabez explains that he meant nothing wrong and really did nothing wrong, there is a spunky reason, and Ludwig, who in the meantime has invented and later assassinated a noble brother, remains a tailor, with his rent removed around from the rear to the front, and considerably more at peace of mind in all respects.

Mr. Hartman's German comedy is his own affair. Ludwig, in his hands, is invested with many a quaint turn of speech and gesture.

Myrtle Dingwall is just her pretty self in an inconsequential ingenue role. Vilma Stech has her largest speaking part so far, as the sweetheart of the phoney baron, and she takes off the assignment in a very pleasing and shapely style. Lucile Porter, miscast in a role evidently built for a woman of much more mature worldly wisdom, does the best she can do when completely out of her native element. Edna Martin and Emma White have appearances as dashing and songful young persons in short skirts. Percy Bronson is the necessary juvenile.

There is a display of gowns much above the average in the programme, but none of the costumes is as stunning as the unheralded, unadvertised creation worn by Josie Hart in act two.

The chorus is alert and hard working, yesterday apparently needing several performances for a smoothing-out process.

The product of the pen of the author and collaborator in the "Time, Place and Girl," "Goddess of Liberty," "Miss Cinderella," "Wildfire," Prince of Pilsen," "Fortune Teller," "Babes in Toyland," "Wizard of the Nile," "Peggy from Paris," "Mandarin," "Three Twins," "Ninety and Nine," "Flower of the Ranch," by Joe Howard, was assured success even before it made its initial bow to Los Angeles theatergoers at the Lyceum last night.

While it proves to be radically different from Mr. Howard's previous successes, it still has enough of the author's characteristic vein, both in score and lyrics, to make it another general favorite, and the first-night audience stamped it with the seal of approval.

There is quite a plot, the scene of which is laid in California, and some really melodramatic bits are weaved into some merry comedy. Sprightly music and an agile chorus keep the ball rolling in brisk fashion, and dull moments, if, in truth, there are any, are few and far between.

Jess Harris is a scream. His role is that of Skivers, a tenderfoot, but in plain English he is nutty. Harris makes his part a whole show by itself.

Betty Caldwell, who presents the title role of Little Flower, the sprig of a girl who can't read, but can play the love game just the same, is a close second for first honors. She is pretty, and sings capitally, and in the last act shows that she can dance, too. "The Oceanus Roll," as she sings it, is one of the hits of the show, and earned the most applause at the hands of the first-nighters.

James Baber, as the sheriff, is also entitled to special mention.

James Forbes's comedy, "The Traveling Salesman," continues its record-breaking pace at the Burbank Theater, where yesterday it opened the second week of its run.

In writing this significant play of the happy-go-lucky American "drummer," Mr. Forbes has not only provided three hours of fun, but a unique and enjoyable love story, with just enough of the melodramatic to make it all the more interesting.

Forest Stanley's characterization of Bob Blake has clearly shown this actor's capabilities for clever comedy work, while Nana Bryant has created a delightful and altogether charming portrayal of Beth Elliott, the telegraph operator and station agent in the small town where the scenes of the piece are laid.

"The Melting Pot," Israel Zangwill's remarkable play, in which Lewis S. Stone and the others of the Belasco company have scored an artistic as well as popular success, will tonight enter upon its second week. The Belasco company's presentation of this play has created favorable comment and there is every indication that the second week of the piece will be larger in the matter of attendance than the first ten performances. The company now have in preparation the first stock production of Billie Burke's comedy hit, "Mrs. Dot," which will show Bessie Barriscale in Billie Burke's original role.

At the Mason Operahouse tonight "Seven Days," the champion farce by Avery Hopwood and Mary Roberts Rhinehart, will be seen again.

"Seven Days"—than which no better farce has been written since "Charley's Aunt"—made a great conquest of laughter here last year, and equal success is predicted for the present engagement by its confident promoters.

Bizet's "Carmen" was repeated by the Hamburger Majestic Theater last night, and an audience which filled even more than the allotted capacity of the house listened eagerly to the strains of the French composer's Spanish music.

"La Boheme," which one famous critic termed "the most human opera ever written," will pass before the eyes of Hamburger Majestic spectators tonight, and the gay-sad little love stories of Rudolf and Mimi, Marcelle and Musetta, will again sound forth in vocal narration. The peculiarly intimate quality of Puccini's music, its exquisite sympathy, and the composer's faculty for casting the golden glamor of romance over even the most everyday episodes of life, has rendered him not only world famous, but subject to artistic immortality.

The cast will include Ida Fassio as Mimi, Sciaretti as Rudolf, Giovacchini as Marcelle, Adalgisa Giana as Musetta and Antonio Sabellico as Schaunard. Guerrieri will direct.

Madame Marsella's trained cockatoos furnish the featured number on the Pantages programme starting this afternoon. Madame Marsella is alleged to have succeeded beyond any other trainer in awakening the dormant intelligence of her pets which not only seem to enjoy their own performance, but also appreciate the applause of their audiences.

Hugo, known as "Bandow's only rival," and "the cannon ball king," will amuse with sensational heavy weight juggling. The Hiatts, European musical favorites, Four Lubins, a juvenile quartette of singers and dancers, the Roma trio of modern troubadours, and Louis Ba[illegible] and Fannie Van, with "A Case of Emergency," the Nichols sisters in their black face songs and the Four Floods will remain. The orchestra will feature Weber's "Invitation a la Danse" and the motion views will give one a good idea in pictures of what is going on in the world generally.

The Rae-Broache company, presenting a new comedy, "Bottle 6-40-9," with the original "poker fiend" as the central figure, and Nellie Brewster and her Amsterdam Quartette in the musical episode, "In Love," as the two features, a brand new bill will be shown at the Empress Theater this afternoon.

Will Cressy is the author of "Bottle 6-40-9." Nellie Brewster and the Amsterdam Quartette have something new in the musical line.

In third place will come the Venetian Four, followed by Niblo and Riley in their "Revelation in Burnt Cork." Miller, Eagle and Miller will furnish thrills with their "high-in-the-air" gymnastics and Charles Bartholomew, the "Dublin Dandy" will be seen in his entertaining series of characterizations of London Music Hall favorites. Exclusive of these acts will be the comedy motion pictures.

Heading the bill at the Orpheum this afternoon will come Odiva, the Samoan water queen, diver, swimmer and doer of aquatic feats. Others include Mabelle Adams and C. H. O'Donnell, in "Zila," a playlet from the French—Miss Adams having ample opportunity to show her skill as a violinist; Agnes Scott and Henry Keane, in an idyllic episode called "Drifting," from Miss Scott's pen; Sammy Burns and Alice Fulton in a series of unique dances, comprising a sextette of numbers with a different costume scheme for each, and Mme. Panita, flute virtuosity, and Fannie Van, with "A Case of Emergency," the Nichols sisters in their black face songs and the Four Floods will remain. The orchestra will feature Weber's "Invitation a la Danse" and the motion views will give one a good idea in pictures of what is going on in the world generally.

THE MARK OF GOOD CLOTHES SHOW US FOR BEST VALUES

H. & F. Special Boys' Suits

--a big --Value $5

in cheviots and tweeds of good patterns, for boys of 6 to 17 years.

Plain double breasted coats; full peg knicker pants, guaranteed all wool, and non-shrinkable material.

COATS: Bottom faced, extra wide facings to hold buttons. Fancy handkerchief pocket, extra pencil pocket. Indestructible body lining. Extra quality sleeve lining. Buttonholes silk sewed. Buttons strongly sewed with fine linen thread.

PANTS: Lined throughout with superior Japan linon of extra strength and finish. Excelsior patent waistband. Extra watch pocket. Pockets of standard drill.

Rain proof and dust proof—remarkable value at $5.

Harris & Frank

Outfitters For Men, Women, Boys and Girls

235-236-241-243 SOUTH SPRING STREET

Nettleton Shoes for Men

really justify, in appearance and in wearing qualities, their higher cost over other makes.

Every good style, at Staub's.

Staub's

336 So. BROADWAY

Business Men's Special Watch $10

It's the very thing for week days—inexpensive but reliable. Waltham or Elgin movement, 20-year warranted filled case.

HAVE A LOOK AT IT TODAY.

A. E. MORRO

JEWELER AND SILVERSMITH

400 BROADWAY CORNER FOURTH

Allegretti Chocolates

Fresh daily. The Original.

Per pound 75c

OFF & VAUGHN DRUG CO.

352 South Spring—Cor. Fourth.

COULTER'S—215-229 S. Broadway. 224-228 S. Hill St.

"Los Angeles' Oldest Dry Goods House"

Coulter's

"The Best in Dry Goods Since 1878"

What a Smart Array of Practical Dresses!

This illustration sketched from life by our own artist pictures—

—a "chic" dress of English imported serge, in two tones of blue—

—the basic blue is of navy, offset in the trimmings by the softer "old blue"—

—and enriched with a touch of gold here and there;

—yoke of filet lace, and smart side ruffle;—

—priced at $75.

—Second Floor, Rear—

—in all the new modes;

—a veritable Fashion "revue" — a comprehensive showing of gown styles, with an appropriate model for 'most any occasion!—

—such is the all-inclusive scope of modes our Ready-to-Wear department is able to display—the handsomest outputs of the domestic makers and the rare creations of Parisian "couturiers" — reflecting the latest ideas with an ultra-elegance that is, to say the least of them, indeed captivating.

—The richer, darker shades prevail—such as in blues, blacks, and the coronation tones;—

—the materials are principally of velvets, satins, crepe meteor, velveteens, and woolen cloths;—

—priced at $15 to $125.

—Particular attention is shown in the fitting of gowns. Our fitters are experts,—your costume will cling as modishly as if 'twere a costly creation by your own modiste.

—Second Floor, Rear—

Real Seal, Walrus and Elephant Seal Hand Bags at Only $5.75!

JUST think of that!—and if you're a leather "connoisseur"—if you actually realize the true worth of these bags,

—by all means come early;—

—for there are only a few—and these few we'd prefer to place in the hands of appreciative purchasers.

—"No-Sag" bottoms;—

—gold, gunmetal, oxidized and German silver trimmings;—

—and a few with tasseled cord-handles, moire lined, in novelty shapes;—

—would ordinarily sell at $7.50 to $10—today at but $5.75.

—Upper Left Aisle, Main Floor—

Vogue of Velvets!—Surpassing in Beauty & Elegance

WHEN one begins to write of velvets, there ever comes a persistent temptation to "romance"—to weave about their rich, lustrous selves a tale of surpassing beauty—they're such exquisite masterpieces of the silk-loom—such visions of delicate colorings;—so suggestive of luxury—exclusiveness!

—But ere we digress further, let's hear of the silks themselves—here are a few of the velvet "beauties":—

CHIFFON VELOURS, 42 in., in black only, at $5 to $8.50 yd.

BLACK VELVETS, 42 in., at $8.50 and $9.50 yd.

VENETIAN VELVETS, 42 in., in the two-toned effects, such as black with coronation, black with cadet blue, black with green, black with American Beauty—$8.50 yd.

BLACK ROMAN TOGA VELVETS, 42 in., at $8.50 and $9.50 yard.

COLORED CHIFFON VELOURS, 42 in., in a good assortment of shades, at $6.50 yard.

"ZEPHYR" CHIFFON VELVETS, 42 in., an excellent range of colors, priced at $7 yd.

STRIPED VELVETS, 39 in., a navy blue hair-line striped in white, at $4.00 yard.

STRIPED CHIFFON VELOURS, 39 in., with hair-lines in colors, at $5.50 yd.

CHIFFON STRIPED VELOURS, 40 in., in patterns only at $10 yd.

PAON VELVETS, all colors, at $1.50 yd.

PANNE VELVETS, all colors, at $2.50 yard.

BROCADE VELVETS, 39 in., in navy, black and brown, at $6 yd.

—Rear, Main Aisle, First Floor.—

The "Craze"!—these "Ruff-Neck" Sweaters $6.50

—yes, — and they're about the most popular winter garment in demand, just now;—

—everyone seems to have—or want to have—a "ruff-neck."

—The style shown on the left is a fitted model and is excellent for those of conservative taste;—

—but 'tis the sweater shown to the right that is attracting particular attention. Its full-woven back hangs loosely and straight from the shoulders;—

—with the faddish loop-fasteners;—

—nobby and breezy;—

—and at but $6.50.

—Second Floor, Front.

Novelty Art Ribbons 25c Yard

—50c and 65c values on sale today at 25c yd.—

—for the clever needlewoman who is planning Xmas ribbon-novelties—

—here are Dresdens, Persians, Brocades, stripes, polka dots, plaids and novelty effects;—

—from 2½ to 7 inches wide;—

—worth 50c and 65c the yard, but priced to sell today at only 25c yard.

Messaline Silk Petticoats $2.00

—isn't that enough to entice you to Coulter's today?—

—Consider the intrinsic value of a genuine messaline petticoat —and you'll wonder how we can sell these at only $2!—(we do ourselves, sometimes);—

—in black, white and colors;—

—just 100 of them to sell today at $2.

—Second Floor, Front—

High Grade Corsets at $6.00

—a few discontinued numbers in values to $10;—

—such well-known corsets as "Parisne" — "Redfern"—"Lily of France," etc.;—

—all good models,—today at but $6.00.

—Second Floor, Front—

The Thanksgiving Sale of Linens Continues this Week

—and in addition to these specials for the festive table the "Home of Fine Linens" is today offering many suggestions of value for Xmas linen-gifts;—

TABLE LINENS, in "Silver-Bleach" and "Snow White" damask, in pansy, spot, clover, stripe rose and other choice designs, not our regular $1 value, but a $1.25 leader, today at $1 the yard.

SHAMROCK NAPKINS, the manufacturer has woven his trademark, the shamrock, in every corner—it's a guarantee — and we'll back it;—worth $4, on sale today at $3.25 doz.

XMAS LINENS,—a new arrival is this assortment of Uncut Towels, for scalloping and hemstitching. They come with the full pattern woven all 'round—much more satisfactory than purchasing toweling by the yard with the pattern running through the bolt. The guest size sells at only 35c each,—while the large sizes are priced at 75c and 85c each.

LINEN PILLOW CASES, beautifully embroidered in dozens of choice patterns, at $2.50 and up. (All-linen, too.)

TABLE LINEN SETS,—why buy table linen by the yard, when full sets, with napkins to match, cost no more. We have hundreds of made sets from which to select. One special, cloth 2x2½ yards, at $10 is of an extra weight damask, in the beautiful new oval designs.

GUEST TOWELS,—in Russian diaper, fancy huck and birdseye weaves, about a dozen patterns from which to choose, at only 50c each.

—Another Guest Towel special in the soft, birdseye weave, worth 50c, on sale at 35c each.

NEW BED SPREADS, with scalloped edges, both colored and white, and priced at $5 and up.

BOLSTER BED SETS, full sized, scalloped spread, with scalloped bolster to match, at $7.50 the set.

AND NEW LINENS are arriving every day. They go upon display immediately, so always look to the "Home of Fine Linens" for the newest in fine linens—first.

—Rear Left Aisle, Main Floor—

Becoming to Misses! These Tailored Suits at $12.50

—So simple and unpretentious!—just a very plain-tailored garment, true;—but even more attractive to the slim, supple figure of the miss than a fussy, trimmed costume;—

—wool mixtures in oxfords, navy and browns;—

—the coat is silk-lined;—

—sizes 14, 16 and 18 years;—

—special at only $12.50.

MISSES' 1-PIECE DRESSES, the waist made of velour, the skirt of all-wool serge, buttoned down the front;—

—in navy only;—sizes 14, 15 and 17 years;—

—special at $12.50.

CHILDREN'S SWEATERS, in white and cardinal, sizes 22 and 24, at 75c;—

—and white and red sweaters, in sizes 22, 24 and 26 at $1.

CHILDREN'S SOFT VELOUR HATS,—just arrived! — very daintily trimmed in silks, etc., special at $2.50.

CHILDREN'S FURS — another new arrival!—in sets at $1.50 up.

INFANTS' SUPPLIES, — here the mother may purchase at the lowest possible prices the best in flannels, pinning blankets, slips, bibs, short and long dresses, short and long coats, booties, caps, bonnets, embroidered flannels by the yard, long and short kimonos, infants' beds and go-carts, etc.

—Second Floor, Center—

An Out-of-the-Ordinary Sale of Children's Fine Undermuslins

Untrimmed Hats at Half Price

SEEMS to us that there shouldn't be any apparent sluggishness in millinery sales today—with specials such as this sale of untrimmed shapes at half-price;—

—velvet and satin combinations in King's blues, greens, browns, coronation shades, etc.;—

—values from $6.50 to $11, at ½ today.

FANCY WINGS, in white and green combination effects, $1 values at 75c.

FANCY WINGS, in black and white combination effects, $2 values at only $1.50.

LARGE BLACK AND WHITE WINGS, those that sell for $3.50 regularly, today at but $2.75.

AND FANCY WINGS, in brown and tan, worth $2 at $1.75.

FANCY FEATHERS, in values to $1.75, at 95c today.

—Upper Main Aisle, First Floor.—

Such Trimmings in Opalescent Tints!

Such patterns,—such colorings,—such richly beaded, becrystaled and jewel-studded creations,—such bewitching gold combinations and exquisite effects radiating the soft glow of pearls—!—

—ah!—a collection bewildering in its beauty, indeed;—

—charmingly designed garnitures, bands, appliques, loops, edges, etc.;

—and fringes, the "last" trimming,—in all widths;—

—tassels and pendants in almost inconceivable style-fancies!

—Upper Left Aisle, Broadway Annex—

CLUSTER 'round, ye mothers of little children—and hearken to this news of wondrous value.

—Not long ago we were invited to participate in the final factory sale of one of the most prominent muslin manufacturers of the East. He had been foremost in the making of children's muslinwear — (his name's on every garment)—but for some certain reason had decided to discontinue this branch of his vast manufacturing interests.

—We purchased several thousand garments at about one-half their actual value—these we shall offer to you at corresponding reductions —commencing today.

—The assortment includes gowns, princess slips, skirts and drawers;

—made of the finest muslins, and daintily finished with laces and embroideries;—

—for children of various ages;—

—on sale commencing today—here's an idea of the reductions in force:—

25c Garments at 25c;
60c garments at 40c;
75c garments at 50c;
85c garments at 60c;
$1 garments at 65c;
$1.25 garments at 75c;
$1.50 and $1.75 garments at $1;
$2 and $2.25 garments at $1.35;
$3 garments at $1.95, etc.

—Second Floor, Front—

Xmas Basket Suggestions

—handsome shapes are here in fancy unlined sewing baskets, with and without lids, and in wicker, straw and sweet-grass, at 25c up.

—Also a large assortment of lined baskets, hampers, sewing stands, sweet-grass baskets, placques, etc.

—Art Dept., Third Floor, Front—

The Sole Agents for McCall Patterns

Coulter Dry Goods Co. ESTABLISHED 1878

Los Angeles Home of the Ostermoor Mattress

House of Biehl

IMPORTING TAILORS.

Business Suits $35 and up.

516 South Broadway.

A. GREENE & SON.

Exclusive Ladies' Tailors

NEW FALL GOODS NOW READY FOR INSPECTION.

321-25 W. Seventh Street.

Third Floor, Over Bronson Desk Co.

MIHRAN & CO.

Estab. 1878. Importers

ORIENTAL RUGS

322 West Third Street.

GRAND TRUNK SYSTEM

Thousands Miles of Double Track, Standard and Tourist Sleepers.

Chicago to the East.

Ask Your Home Agent

S. B. Bailey

Oldest Jeweler on Broadway, has removed to his NEW LOCATION

Benjamin Clothes

Swell New York Styles in Suits and Overcoats

Jas. Smith & Co.

542 SOUTH BROADWAY

Mullen & Bluett Clothing Co.

Corner Broadway and Sixth Streets

THE QUALITY STORE.

WE CURE CATARRH skin and blood diseases and all curable nervous and chronic diseases of both sexes. DRS. SHORES & SHORES, Hesse Bldg., 3rd & Spring. Entrance 332 W. 3rd st., Los Angeles. Take elevator or easy stairs to room 331. Consultation free. Hours 9 to 4. Evenings, 7 to 8. Sundays, 10 to 12.

CROWN COMBINOLA

The Best Player Piano

SMITH MUSIC CO.

The Solution.

A SERMON TO ALL WORKERS.

Rev. Baker P. Lee Talks on Brotherhood.

Urges to Vote for Alexander and Prosperity.

Suggestion for a "Citizens' Progressive League."

There was a great congregation at Christ Church yesterday to hear Rev. Baker P. Lee discuss the burning issue of the day. Mr. Lee presented the real solution of the question, eloquently urging a spirit of real brotherhood as a substitute for class hatred. He earnestly urged all working men and women to shun the abyss of socialism and to protect their homes and their prosperity by voting the Good Government ticket December 5.

A summary of the sermon follows:

This personal and pertinent question was asked thousands of years ago and yet is as fresh as though in the morning newspaper. The event was apparently small yet really of great importance, one of those pivotal points in history upon which civilization turns. Moses was all alone in the desert when the voice of God in his conscience put his faith to the test. So today God is asking of each of us, doctor, lawyer, merchant, capitalist, labor union man, etc., the question of the text, "What is that in thine hand?" It is the sovereignty of the American citizen, and how he will use it, is left to his conscience.

The present situation in Los Angeles is full of deep meaning because socialism is allied with the labor unions, and the whole country is watching and waiting for the result on December 5. It is a crisis in the history of this city, far more great than many seem to think, and the intelligence, justice and credit of Los Angeles hangs in the balance. It is religious and economic and because I desire to speak the truth in love that is why I am reasoning with all reasonable men and women to see the true ethics in the case and not be deluded by subtle sophistry and pledges that can never be redeemed. This text is full of warning and yet it is vocal with liberty to listening souls eager for a sane and righteous solution of the problem.

Wherever there is wrong to be righted or work of emancipation to be done, go forth and leave results to God. Our work in the world is to free it from sin and selfishness.

There are two great factors in the world, God and man, and the sympathy of Jesus will re-unite and heal all of our differences. I found on the street the other day a wilted rose, trodden under foot, and so I picked it up, brought it home and put it in a vase of water and soon it revived and brightened the room with its beauty and filled it with fragrance and I thought of the human roses, wilted in heart, broken in spirit, trodden under foot and how that we might help them to a new and braver idea of life with its ever present.

Let us organize "Big Brother" clubs in every precinct, "put yourself in his place," have lectures and motion pictures and plays teaching the sane and right socialism of Jesus Christ relative to every day needs. We have parks as lungs for the city, to rest weary body, so have intellectual parks in the shape of public halls in every ward and precinct by which these great questions may be understood. Poor Men's clubs for Jesus Christ are the best friend of the working man, and His gospel is the only true socialism. Sympathy is the language of life and the only solution of this great question. If we had understood and sympathized with each other fifty years ago the Civil War could have been averted. The brotherhood of the race will not be achieved by the sword and by the bullet but by sympathy and by the ballot.

If my brother is a banker and I a bricklayer or he is a union labor man and I a non-union man, then he has no right to grind me down below a living wage, nor has he a right to force me to poverty, beggary and crime by refusing to join his union. Above all parties political, is the Brotherhood of Man. And I as a member of the greatest union on earth, not eight-hour per day, but nearly fifteen, have a right to speak and be heard. As a follower of him who said, "My Father worketh hitherto and I work," whose motto was "Ich dien," so I speak as a laborer, as a servant, but yet as a king. The man who arraigns class vs. class is an anarchist, and out of it will come the man on horseback. I only ask you to study history and see for yourself, it is always so.

I love the working man and honor him, and that is why I urge him today to vote for the Good Government ticket in full on December 5, otherwise our city will be retarded in its growth and we will have thousands of working men and women as vagrants on our streets.

If the Socialist candidate, who is not a taxpayer, will tell me where he will get the money to complete the aqueduct, build the municipal railway or construct the great harbor, then I, for one, would like to know. But our banks will not lend it; outside capital will not lend it; then where? It will not be done and we will all suffer, but first of all and worst of all the laboring man.

No, my brother and sister, if you are wise you will vote for the Good Government ticket on December 5 and after that what? Organize a new organization known as the Citizens' Progressive League. Notice the words: "Citizens," because we are all citizens and kings, men and women. "Progressive" because we believe in the progress of our city, and "League" because that means brotherhood. When the initial letters, "C"-"P"-"L" —capital plus labor, useless each without the other, hand in hand as brothers. Have an executive committee of twenty-four, twelve from laboring men and twelve from representative business men of the city, and in each ward and precinct a similar organization. Labor cannot work without capital and capital is useless without labor. Let us reason with one another and sympathize. If this were done, there would be no bitterness and hard feeling, and would to God that my speech today might have the effect of the speech of another Virginian spoken in a church when he said, "Give me liberty or give me death." Oh, God, give us peace and brotherhood. And the time will come when the working man of Los Angeles will realize that the owner of a great newspaper, whom I scarcely know in person, has been and is still his real friend and has been seeking to protect him from his foes, and that the friendly capitalist, such as Mr. Huntington, is his brother and comrade, for prosperity and not the plutocrat who cares not.

Two weeks from today the California Legislature is to be reassembled in special session to enact legislation necessary because of the radical reconstruction of the Constitution last month. If there had been no constitutional amendment election, the only excuse for a special session would be apportionment, as the State's finances do not justify one, as was feared last winter.

There will be little dispute about the legislation necessary to make the codes conform to the new constitutional provisions. It will in most cases be perfunctory, though there will be many matters of policy appear when the session is at work.

The really important subject and the one which will perhaps engage attention, is apportionment. The constitutional provision under which the decennial redistricting of the State for legislative and congressional purposes, as well as others, is made, was not changed. It provides for a distribution of Assemblymen and Senators according to population. Uniformly courts have construed similar constitutional provisions to mean an approximate mathematical division. This has always been the rule in California. It would be still, and properly so, if the spirit and plain intent of the Constitution is followed, but for the interposition of the Randall bill, which prevented an apportionment at the regular session.

This Randall idea is that population is what the Legislature wants it to be and that if the legislative authority ignores mathematical approximation the courts will sustain its act. Consequently, if the Legislature wants to penalize centers of population by reducing their membership it may, and the reduction may be made to effect an increase for other districts lacking in population. The theory is that area and industry are now penalized and the plan is to twist the Constitution in order that the country may have representation that the Constitution does not now give.

No attempt was made by the proponents of this idea to correct the Constitution. Instead, forty-six members of the Assembly, almost wholly country members, lured by the opportunity that the Randall idea offered for making their chances of return easier, formed a compact that they would not vote for any apportionment bill at a special session until they—the forty-six—had considered it in caucus. Randall, Rutherford, Bishop and others were the backbone of this combination.

It appears, however, that this combination is weakening and that many of the members will support an apportionment based on population and not penalizing cities.

That apportionment was not attended to at the regular session is due to the fear of the Lissner-Johnson outfit that, if the question got live it would impede the radical legislation which was on the programme. The way in which the Senate ignored the question is evidence of this. But it is only fair to say that, after the Randall idea got loose and the country Assemblymen saw its advantages (to them,) any attempt to reconcile a majority to the population basis might have been futile.

Los Angeles county is entitled by population to eight Senators and sixteen Assemblymen. San Francisco is entitled to seven Senators and fourteen Assemblymen. The latter would like more than her share, but will not get more. So she is standing with Los Angeles for a population basis. Alameda and San Diego stand the same way. In his tour of the State Gov. Johnson gave out that he favored adherence to the population basis and that he would not be likely to approve a bill drawn on any other. Recently the leaders of the "forty-six" have asserted that the Governor favors six Senators and twelve Assemblymen for each city and the excess to be distributed among the country districts. Those who attended the recent conference in Sacramento from this region say this is a mistake.

To take three Senators and six Assemblymen from the numbers due Los Angeles and San Francisco counties would not only be unjust but a foolish price to pay for country support.

The Governor has not announced his Public Service Commission, otherwise known as the Railroad Commission, which is to be composed of the three present members and two others the Governor is to name. Under the constitutional amendment the commission is to be appointed by the Governor in the future—probably because the people cannot err and are more capable of picking good members than any one else. It is to have control of all public utilities in the State and to regulate them, their business and their bond issues and their capitalization. That is, if the voters of the different municipalities so vote. And the Legislature will have to provide the way in which the municipalities are to vote. It is proposed to enact a law requiring the submission of the question of local or State control by each municipality at its next general election. This will save the expense of special elections.

By this means the pudding of wrong lawmaking will be proved in the eating. It is not expected that any large municipality will vote away its utilities to State control. Hence the commission will have under its wings only the small units. But even if the cities unanimously voted against State control the situation would be worse, for the commission would then have control of only such parts of utilities as are outside of incorporated places. That is more likely to happen and when it does the utility corporations will find themselves obeying two powers, one on either side of the corporate limits of a municipality. Just how such a hodge-podge will work out is beyond present speculation, or whether it will work out at all.

Another important matter before the Legislature (the Governor is expected to include it in his call) is the passage of a Presidential preference law. By it the partisans of the State will have a chance to name delegates to the national conventions next spring. An amendment of the primary law, much to this effect, was proposed by Senator Wright at the regular session, but the steam roller went to work under a full head and squelched the amendment because the Lissner-Johnson crowd preferred the present convention arrangement. They thought they could control the situation with delegates elected in August, 1910. They are now in doubt. The answer will be clear as to whether they have lost control of the convention method.

An idea of the scope of legislation to be crowded into what the Governor thinks will be a two weeks' session may be gained from the committees named at the conference to work out legislation. These committees are expected to present bills at the opening of the session. They are:

Weights and Measures—Senator Welch, Assemblyman Hamilton, Senator Holohan.

Woman Suffrage—Senator Bell, Assemblyman Young, Assemblyman Kehoe, Senator Avey.

Initiative and Referendum and Recall—Senator Hewitt, Assemblyman Clark, Senator Gates, Assemblymen Guill, Wilson and Benedict.

Division of Legislature—Senator Caminetti, Senator Roseberry, Assemblymen Griffin, Rutherford and Bohnett.

Railroad Commission — Senators Burnett and Stetson, Commissioner John Eshelman, Assemblyman Sutherland, Senator Hewitt, Attorney Max Thielen and Assemblyman Priesker.

Revenue and Taxation—State Comptroller Nye, Assemblyman Held, Senator Thompson, Senator Cartwright and Assemblyman Chandler.

Sailors' and Soldiers' Exemption—Assemblymen Randall and Juilliard, Senator Rush, Assemblymen Flint and March.

State Printing Office Investigation—Senators Strobridge, Shanahan, Black, Estudillo and Thompson, Assemblymen Bohnett, Cogswell, Gaylord and Mendenhall.

Irrigation Bonds—State Comptroller Nye, Assemblymen Griffin and McGowan, Senator Larkins and Atty.-Gen. Webb.

Primary Laws — Assemblyman Young, Senators Cartwright, Shanahan, Boynton, Hewitt and Cutten and Assemblyman Griffin.

School Lands Adjustment—Surveyor General Kingsbury, Senator Tyrell, Assemblyman Sutherland and Senator Birdsall.

Industrial Accident Laws—Senator Roseberry, members, Pillsbury, French and Morrison of the Industrial Accident Board and Assemblymen Telfer and Joel.

Building and Loan Laws—Senators Black and Walker.

Reapportionment—Senators and Assemblymen appointed at close of the thirty-ninth session of the Legislature.

THE WATCHMAN.

His View.

SETTLE TARIFF, SAYS FINANCIER.

DECLARES AGITATION KEEPING CAPITAL IDLE.

Initiative and Referendum Are Not Representative Government and Point to New England Townmeeting—Recall Means Having a Man in Office With String to Him.

Former Gov. F. W. Rollins of New Hampshire, who is the head of the big bond house of E. H. Rollins & Son of Los Angeles, San Francisco, Denver, Chicago, and Boston, arrived in this city last night on the Santa Fe Limited on a combined business and pleasure trip. The political situation back East, he said, is about half and half. It is a toss-up whether the Republicans or the Democrats have the best of it.

Speaking of the financial situation, he said that the present unsettled condition is not entirely due to politics, but from a great many causes of which the latter is one of the contributing causes.

"The two great causes," he said, "are the shaking up of the trusts, which may be necessary, and the agitation of the tariff. Nothing upsets a country like agitating the tariffs. No manufacturer can tell a year ahead what his condition is going to be. All the great manufacturing interests are unsettled and the big capitalists are sitting back doing nothing. They don't know what they can properly do within the law. I don't think the election is going to affect the situation much, and it is my opinion that it will continue until the tariff question is settled for a term of years."

Rollins has very decided views on the initiative, referendum and recall. He says they are contrary to the principles on which this government started.

"These features," he said, "are not representative government. They all point to the New England town-meeting. They won't do at all for big cities.

"A man can't taken an office with a string tied to it and expect to do his work. I would not hold office under such conditions. No free-born citizen who had the slightest self-respect or pride would want to take office subject to the whim of every clique or crowd which disagreed with him.

"These fads are going to be tried out, but I don't think they will prove a success. Their agitation is due to certain abuses, but like all fads or so-called reforms they are carried too far."

While here, Rollins will probably look into the political situation with reference to its effect from a financial point of view. He did not care to express himself on the present municipal campaign. He frankly admitted that he had never seen a Socialist and would not know one if he did.

MAKE the cook happy. Get her The Times New Cook Book. Now on sale. Price 25c, postage is extra.

A CALL FOR AUTOMOBILES.

The Citizens' Committee organized to assist in the campaign for Mayor Alexander, appeals to all owners of automobiles who are desirous in helping the vigorous effort being made to fight the socialistic wave now threatening our city, to loan their automobiles on election day, December 5, to carry Alexander voters to the polls. Send your name, address, telephone number and capacity of your car to the chairman of the automobile committee at Citizens' Committee headquarters, 631 South Spring street, or if you will be good enough to telephone Main 1692 or 60461, the information will be kindly received.

Very truly yours,

BRADNER W. LEE, Chairman.

J. J. PETERMICHEL, Secretary.

ROGERS FALLS.

(Continued from First Page.)

after Rodgers and came across the continent in a fifty-horse-power Benz. They met Rodgers at Kansas City and promised to greet him on his arrival at the Coast.

Photographers were as thick as fleas and on the roof of the skating rink were operators of a moving picture concern, ready to catch the aviator as he came up the coast after his flight south from Signal Hill.

At 3:45 p.m. came the message that Rodgers had left Pasadena at 3:40 o'clock and would arrive about 4:20. Then came an anxious wait. At 4:05 came the announcement that Rodgers had reached Covina Junction and after that all trace of him was lost, except for one flash that he had been seen over Boyle Heights. Efforts to locate him were futile, although communication was had with every town in the county.

Then came a message that Rodgers had passed Slauson Junction, and this was received with cheers by the waiting multitude. Preparing for the aviator to make a safe landing the crowds were forced back on the sands and huge bonfires were lighted 1000 feet apart and kept blazing brightly as a beacon to guide the birdman, should he come in the darkness.

Finally came the moment when the managers of the affair reluctantly decided that it would be impossible to expect the aviator and just as the crowd was told that engine trouble had delayed the aviator and that his flight would be postponed until tomorrow afternoon came a private message to the effect that the aviator had fallen at Compton. The news was quickly hushed because of the presence of Mrs. Rodgers on the field. As soon as a passage could be cleared through the departing throngs the aviator's party secured an auto and tore away to Compton.

The hotels, restaurants and cafeterias were swamped and although the Pacific Electric ran three and four-car trains on two-minute intervals it was late at night before the visitors were all able to get home.

It was exactly 3:39 o'clock when he left Pasadena. Just four minutes later he was forced to land in a little valley a mile to the northeast of Covina Junction, almost on the city limits line and half a mile south of the Union Fertilizer plant.

Rodgers says he was well over Eastlake when his engine stopped without a moment's warning. He was then more than 1000 feet in the air. He volplaned to the ground. His first evolution was a monster "S," which took him well over Covina Junction. Then he swung around in a large "C" as he circled to the east of the junction seeking a place to alight.

FORCED TO ALIGHT.

Once his eye found a level spot, Rodgers let his biplane drop at an acute angle until within a few feet of the ground. Then he moved an arm, a plane changed its angle, and the machine dipped upward with a graceful movement and settled easily upon the ground.

It did not take Rodgers long to ascertain that the feed pipe running from the gasoline tank to the engine was the cause of the trouble. The jarring of the machine had broken the soldering of a joint near the engine.

The broken parts were taken to a nearby house, soldered and brought back. During the interim fully 5000 men, women and children arrived upon the scene. The crowd finally became so dense that Rodgers had to appeal to citizens to keep the curious away.

In a short time a dozen or more deputy sheriff and deputy constable badges were flashed, and the crowd was made to stand back. And in the meantime hundreds of other men and women lined the surrounding hills looking down into the little valley where the machine stood.

After waiting half an hour, Rodgers asked assistance in pushing his machine up a hill to the east, from which he said he would make his ascent. As many men and boys as could get even a finger on some part of the machine, gave a helping hand in pushing it up the hill. When Rodgers was asked the cause of the break, he said:

NOT PROPERLY INSPECTED.

"I don't know; just one of those breaks that will occur. It would not have happened had the machine been properly inspected this morning. I didn't inspect it, and this is what I get. I'll never neglect it again as long as I fly. I will always examine my engine after this, and not trust to somebody else to do it for me."

After the broken part had been replaced, Rodgers experienced some trouble in getting his engine started. The sparker would not work. Several minutes were lost in ineffectual attempts to get the cylinders to work in unison. When it became evident to those who understood engines that it was not working right, and couldn't be made to, Rodgers was warned, but still persisted in making an ascend and continuing his journey. When he was told that it would not be safe to attempt to fly with the engine missing almost every third spark, and only two cylinders working perfectly, Rodgers replied:

"Yes, I know it. It isn't safe. But I don't want to disappoint the crowds at Long Beach."

Five minutes later Rodgers was several hundred feet in the air, the cheers of the thousands ringing in his ears as he made a wide circle to the south, heading straight for Long Beach, he and his machine slowly fading from view in the gathering gloom.

It was just 4:57 o'clock when he left the vicinity of Covina Junction, and about fifteen minutes later he was lying partially unconscious under his wrecked machine just beyond Compton.

PHYSICIAN'S STATEMENT.
"RODGERS NOT BADLY HURT."

Dr. F. C. E. Mattison of No. 300 Palmetto drive, who attended Rodgers upon his arrival in Pasadena last night, gave out the following statement as to his condition.

"Mr. Rodgers is not seriously injured. His right ankle is sprained. He sustained a bruise on the right side, which may possibly have caused him some slight internal injury. There is another bruise on his breast on the left side, and he is burned about the face with gasoline. He evidently struck the ground head foremost."

Rodgers himself, after the accident displayed to a more marked extent than ever before his remarkable nerve. He gritted his teeth as they lifted him on the train and then off again upon a stretcher, and took him in an ambulance to the Maryland Hotel. Not a groan escaped his lips, nor did he utter a murmur or a complaint.

He was too dazed last night to discuss the accident.

"Where did I land?" he asked. "What was the matter? I don't know. I don't know where it was."

The aviator's mother, Mrs. H. S. Sweitzer, and his wife stood up bravely under the shock they received. Mrs. Rodgers was whirled to the scene of the accident from Long Beach in an automobile by D. M. Linnard. Mrs. Sweitzer followed on the special train.

"Do not ask me to make any statement about it tonight," said Mrs. Sweitzer last night. "I can't talk about it. I cannot talk now."

Mrs Rodgers immediately withdrew to the room where her husband was taken in the Maryland Hotel and declined to see any one.

MACHINE WORN OUT.
SAY RODGERS MECHANICS.

"The aeroplane was all worn out and I was afraid of an accident when he went up in it," said Frank Shaffer, one of the aviator's mechanicians, last night. "The news of Rodgers' fall did not surprise me. I was in Long Beach at the time and when he failed to arrive I started out in an automobile to look him up.

"Rodgers is lucky that he escaped with no greater injury than he sustained. He knew about it. We had talked the matter over. We had told him that he was taking great chances every time he flew in it, but he only replied:

"'Well, there are chances I have to take. I have got to fly.'"

"There were conflicting reports as to how the accident happened, but I find that so far as known there was only one eye-witness and he insists that the biplane fell from a height of about 150 feet. When I arrived it was getting dark. I examined the machine as well as I could with a lantern, but it was impossible to tell in that way what it was that had caused the trouble. The engine is partially buried in the ground and the aeroplane is completely wrecked."

"This is decidedly the worst fall that Rodgers has had on his trip across the continent," said L. Peters, his manager. "It has been a difficult thing to find out what really happened and I don't suppose we will know until he recovers sufficient to tell about it.

"He was compelled to alight the first time near Eastlake Park in Los Angeles because of engine trouble. He evidently got the engine to working again all right for he ascended and resumed his flight. The machine has been damaged as badly at other times, but Rodgers fortunately escaped injury heretofore."

FROM PASADENA.
PLANE WORKING BADLY.

The start from Pasadena was made at 3.39 o'clock p.m., at Tournament Park, almost exactly on the spot where, a week ago, Rodgers landed after his 4200-mile flight to receive the plaudits of 10,000 people, who regarded the sea-to-sea flight as really ended then.

For the past week, mechanicians have been overhauling the biplane almost daily. Just before the last lap of the flight was commenced, the remark was made that the machine was "all right now." Rodgers apparently accepted the word of his mechanic without question, for he stepped into the driver's seat with only the most cursory of examinations of the machine, which has already been in eleven accidents.

As Rodgers took his place in the seat, his inevitable cigar in his teeth, it was noted by a by-stander that the feed pipe of the gasoline tank was leaking so that the inflammable liquid once splashed out over the engine. Attention was drawn to this, but the defect seemed too trivial to require immediate repair. The aviator made a good start, and an instant later commenced an enormous half-circle around the Maryland Hotel.

He had changed his direction for the third time when, in the light of subsequent circumstances, it appeared to many of the 2000 spectators below that something was wrong. From a height of at least a thousand feet, Rodgers abruptly dropped to but little over 100 feet, and at that height made two narrow circles about the hotel.

If he had intended to descend, he apparently thought better of it, for, an instant later, he had started in practically a straight line for his beach goal. The crowd clambered upon the grand stand and bleachers and stood in silence, straining their eyes after him as long as the broad planes could be distinguished in the semi-mist that obscured the sun.

Immediately a fast auto, carrying Mechanician James Dunn and R. B. Armstrong of Pasadena, left the park to follow by road the cross-country flight of the aviator and to be on hand in case of accident. A special train carrying the birdman's wife and mother, D. M. Linnard and Rodgers's managers, had already left for Long Beach.

By a heartless irony of fate it was only Tuesday that Mrs. Sweitzer, the aviator's mother, had expressed her intense relief that the dangers of the transcontinental flight might be considered practically at an end. She said, however, that the absence of her son's chief mechanician was a source of great anxiety to her, because it was in him that Rodgers imposed his greatest confidence.

"But he is safe here, at last," she said, "and we are all so glad and thankful."

MAY FLY AGAIN.
DEPENDS ON OWN WISH.

Rodgers's manager last night would not even discuss the subject of whether another attempt will be made to reach the seashore when the aviator recovers. This depends upon what his desires are, and he was unable to communicate with his associates last night. No one but his mother and his wife were allowed access to his room by the physician who attended him.

W. L. Camp, secretary of the Long Beach Chamber of Commerce, who went to Pasadena last night on the special train that carried the aviator, said:

"Both I and Mr. Rodgers's manager have avoided even mentioning matters of finance tonight. They are of no consideration at all. When I heard that the aviator would not arrive and knew nothing of his injury, I announced that the flight would be made at 4 o'clock tomorrow afternoon if possible. Afterward I learned what had happened."

Diamonds from Sugar.

[Harper's Weekly:] It can be stated with perfect truth that a lump of sugar may be turned into diamonds. Not all the substance of the sugar, of course, will enter into the composition of the gem, but only the carbon that it contains. Sugar consists of carbon united with oxygen and hydrogen. The carbon can be easily separated and in certain experiments for the production of diamonds this sugar carbon has been employed. The diamonds so produced were, of course, very small and destitute of commercial value, but still they are real diamonds, and the chemical result achieved would be no greater intrinsically if they were as large as the Koh-i-noor. The hope has often been held out that an improvement in the process of manufacturing diamonds may be effected whereby the necessity of dissolving the carbon in molten iron may be dispensed with and the required combination of great pressure with great head may be brought about by some such operation as squeezing the carbon between red-hot metal plates.

Imperial County Fair.

El Centro, Nov. 13 to 18. An opportunity to see what is being done in the valley where water is king. Reduced fare. Excursions from all points in California south of and including Los Angeles. On sale Nov. 11 to 18. Return limit Nov. 20, 1911. Southern Pacific.

Trusses Like These Are A Crime

Get Rid of Elastic Bands, Springs and Leg-straps. Such Harness Has Forced Thousands to Undergo Dangerous Operations.

Trusses like those shown above—the belt and leg-strap, elastic and spring contraptions sold by drug stores, surgical instrument houses and many self-styled "Hernia Specialists"—make life miserable for everybody who wears them.

And—even when drawn so tight you can scarcely stand to keep them on—they do no good whatever.

Instead, they often do immense harm—they squeeze the rupture, often causing strangulation—dig into the pelvic bone in front—press against the sensitive spinal column at the back.

The Plain Truth Is This.

Rupture—as explained in our free book—can't be relieved or cured—can't even be kept from growing worse—unless constantly held in place. Just as a broken bone can't "knit" unless the parts are held securely together.

And—just as a bandage or splint is the only way a broken bone can be held—the right kind of truss is the only thing in the world that can keep a rupture from coming out.

What a difference it will make when you get that kind of truss.

And you can get exactly that kind of truss—without risking a cent of your money.

It's the famous Cluthe Truss or Cluthe Automatic Massager.

Far more than a truss—far more than merely a device for holding the rupture in place.

So different from everything else for rupture that it has received 18 separate patents.

Thousands say it is as comfortable as their clothing.

No belt, elastic belt or springs around your waist, and no leg-straps — nothing to pinch, chafe, squeeze or bind. Self-regulating, self-adjusting. It is held in position by suction — can't shift or slip — the only truss in existence that is honestly guaranteed never to let the rupture come out.

Try It 60 Days at Our Risk.

We have so much faith in the Cluthe Truss—we have seen it work wonders for so many others—that we want to make one especially for your case and let you wear it at our risk.

We'll give you sixty days' time to test it—if it doesn't keep your rupture from coming out, when you are working and at all other times—if it doesn't put an end to the trouble you've heretofore had with your rupture—if you don't get better right away—then the truss won't cost you a cent.

How It Strengthens and Heals.

In addition to holding the rupture, the Cluthe Truss or Cluthe Automatic Massager is constantly giving a soothing, strengthening massage to the weak ruptured parts. All automatically—the massage goes on all day long, all without any attention whatever from you.

This massage—which strengthens just as exercise strengthens a weak arm—is so remarkably beneficial—so remarkably curative—that in 199 cases out of every 200 rupture begins to get better from the day a Cluthe Truss is put on.

The World's Greatest Book on Rupture.

Don't go on letting your rupture get worse—don't spend a cent on account of your rupture until you get our book of advice—which two cents for a stamp—or a penny for a postal—will bring you.

This remarkable book — cloth-bound, 88 pages, 21 separate articles, and 19 photographic pictures—took us over 40 years to write—took us that long to find out all the facts we've put in it.

It explains the dangers of operations and why they don't always cure to stay cured. Tells why—for the protection of the public—druggists should not be allowed to sell trusses.

Explains why belt, spring and elastic trusses can do no good. Exposes the humbug "methods," "appliances," "plasters," etc.

And tells — absolutely without misrepresentation—all about the Cluthe Truss—just how it holds—how it gives the curing massage—how it is waterproof—how it ends all expense—how you can get it on 60 days' trial — and gives names and addresses of over 4000 people who have tried it and want you to know about it.

Write for it today—don't put it off—this book may be the means of adding many years to your life and of restoring you to full strength and usefulness.

Just use the coupon, or simply say in a letter or postal, "Send me your book." In writing us, please give our box number as below—

Box 46—CLUTHE COMPANY
125 East 23rd Street, New York City.
Send me your Free Book on The Cure of Rupture.
Name...
Street...
Town...

SEVERS CELL BARS.

(Continued from First Page.)

confidence of a brother criminal to keep his mouth forever sealed, but because of the intense hatred he held toward Pierson, the outgrowth of former relations, the information was imparted to the jailer.

The moment Pierson was placed in the County Jail to await trial, Jailer Gallagher began watching him. Pierson immediately assumed a friendly attitude toward all the prisoners and obeyed the instructions of the jailers and guards readily. He gained the reputation of the "model" prisoner but he did not deceive Capt. Gallagher. The latter knew that he was planning something and he set himself the task of watching.

OLD FOX IS "ON."

The first verification Capt. Gallagher received of his surmise was when Pierson was visited at frequent intervals by friends. Pierson was allowed the liberty of the corridors and he always conversed with his visitors in a corner at the farthest end of the corridor.

When visitors were infrequent in their calls Pierson asked to see his lawyers, and when they refused to come at every request he called for others. When the attorneys of prominence began to fail in their appointments, Pierson summoned lesser lights, and finally he was glad to see any person who would consent to carry a law book under his arm.

While in the corridors and office of the jail Pierson watched the guards with the eyes of a hawk.

About a week ago Capt. Gallagher ordered Pierson's cell searched. A few small bits of candles were found. They were replaced and Pierson was none the wiser. The following day the cell was searched again and the candle stumps were smaller. Finally they gave out altogether.

A day or two later Pierson again was visited by friends. His cell was searched the following day and a new candle found.

The following day two small knives were discovered. Then the jailer knew the time of Pierson's attempt wa sdrawing near. He sent the prisoner on an errand to a far end of the jail and scrutinized every portion of the steel cell. He found the rivets in one corner had been deftly cut and that it simply remained for Pierson to knock them out, spread the loosened bars and drop to the floor of the corridor. How the steel was cut is a mystery. It is believed he heated it with a candle and then used a file.

Gallagher said nothing, but he smiled. While Pierson had been secretly working on the bars, the jailer had examined the cage and made certain that bands of chilled steel were in place and when the prisoner should try to spread the bars he would find that they could be moved but an inch.

REVOLVER FOUND.

Believing that Pierson would make a desperate attempt when the time came, the jailer had the bathroom, to which Pierson had access, searched. A new revolver of large caliber and first-class make was found, with cartridges in abundance. Capt. Gallagher removed the gun and ammunition and immediately searched Pierson, finding over $30 in his pocket. The knives and candles were then removed from his cell, and Pierson, knowing his game was up, smiled grimly, and marched ahead of the guard when placed in a "tank" in the basement.

Two knives and a pistol indicated clearly that others were in the conspiracy to break jail. Details then came quickly to Capt. Gallagher's ear. It had been planned to leave the cell about 7:30 o'clock last Saturday night. The men were to spring upon the trusty at the end of the corridor, the only person who had a direct view of the stairway. The trusty was to be felled with a blow from the pistol handle, and the trio were then quietly to slip down the stairway to the ground floor, where they could thrust the muzzle of the gun into the turnkey's face and order him under pain of death to deliver the keys.

If he made an outcry they could shoot him and snatch the keys. If he made no outcry they could quietly slip back the bolts, step into the dark street, and flee. With a minute's handicap on the guards, they could reach the railroad yards, where they could easily conceal themselves until opportunity offered for them to leave the city.

The other alternative which Pierson had arranged, the jailer was told, was that his friends on the outside—and Pierson is believed to have had many of them—were quietly to "get" H. T. Reid. No witness could then appear against Pierson, as Reid alone saw the man who assaulted him, Rogers not being considered. Pierson would have an excellent chance of going free.

The crime for which Pierson is being held for trial occurred June 22 in the office of H. T. Reid in the Grant building. Pierson, in company with William C. Rogers, is said by the police, to have called upon Reid to see some diamonds. Reid placed several thousand dollars worth on a tray for inspection. Pierson and Rogers are then said to have sprung upon Reid, Rogers grasping him by the feet and Pierson beating him on the head with a bludgeon made of leather and stuffed with small stones. Reid was rendered unconscious and left bleeding on the floor. The men fled with the diamonds.

Pierson was arrested in Chicago about eight weeks later. Rogers, arrested meanwhile, pleaded guilty in the Superior Court here, and was sent to San Quentin for life. Pierson faces the same fate. He is about 30 years old.

DRUG FIENDS

More Than a Million in U. S.

According to a report recently issued by order of Dr. Wiley, of "pure food" fame, there are between one million and four million victims of the drug habit in the United States.

Most of these were influenced to the use of drugs through over-indulgence in proprietary medicines and "remedies" containing opium, cocaine, caffeine and like insidious elements. The unprincipled advertisers of consumption cures and cough syrups have been most industrious in this nefarious traffic.

Never use drugs for a cold. Half an ounce of virgin oil of pine, mixed with two ounces of glycerine and half a pint of pure whiskey, is recommended by health authorities as the quickest and most effective cough remedy.

Oil of pine is prepared, in its purest form, by the Leach Chemical Company of Cincinnati, Ohio, and may be had at any drug store. It can be mixed at home, and is absolutely safe and free from the dangers that attend the use of drugs.

A Balm for Every Ill

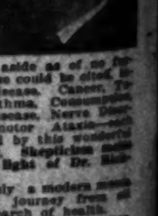

There is no disease, ache or pain that does not readily yield, as if by magic, to the touch of Dr. Richmond's hand. Wonderful results of the power of the laying on of hands.

His touch heals what science and skill fail to reach. Crutches, Canes, Trusses, Braces, Ear Trumpets, Morphine Habit cured. Drugs of every kind and character are laid aside as of no further use. Case after case could be cited, including every known disease. Cancer, Tumors, Rheumatism, Asthma, Consumption, Constipation, Kidney Disease, Nerve Disorders, Paralysis, Locomotor Ataxia—each and every one are cured by this wonderful power of divine healing. Skepticism melts away like dew in the light of Dr. Richmond's facts.

Dr. Richmond is truly a modern mecca toward which the sick journey from all parts of the earth in search of health.

Whence comes this mighty power no man knows. It is a gift of God. Wonderful it appears to be, according to the testimony of hundreds who have been healed, and right here in Los Angeles. The great healer heals all who wish it, without money and without price. When asked, "How do you live?" the healer replied: "By teaching the laws of life and by selling my literature, lessons and books." Don't remain sick. Come today and get healed. Cut this out and remember location. DR. S. A. RICHMOND, the celebrated divine healer, late of Philadelphia, now located at 440 South Figueroa Street, Los Angeles, Cal.

FOR SALE—
NEW MODERN BUNGALOW ON SABINA AND INDIANA ST., BOYLE HEIGHTS, LARGE LOT, GOOD NEIGHBORHOOD. BEST OF CAR SERVICE; EVERYTHING MODERN; GAS ELECTRICITY, BUILT-IN FEATURES.
PRICE $2300.
$50 DOWN AND $20 MONTHLY, INCLUDING INTEREST; WILL CONSIDER VACANT LOT IN EXCHANGE.
TIFAL BLDG. & INVESTMENT CO.
706 SECURITY BLDG.

October 27, 1911. Sealed Proposals will be received at office of Treasurer, Pacific Branch, N.H.D.V.S., Soldiers' Home, Los Angeles County, Cal., and there opened at the time fixed for furnishing and delivering supplies in accordance with instructions and specifications, copies of which, with blank proposals, can be had upon application to the Treasurer, as follows: for Current Supplies until 12 o'clock, m., Nov. 27, [illegible]. E. W. MOORE, Treasurer.

In Three Parts

BY THE YEAR, $9[illegible]

Joyful.

FROM JAWS OF DEAT[H]

Passengers Resc[ued]; Ship Saved.

Steamer Washington Ba[ttles] With Gale for Over Thirty Hours.

Brought to Port at As[toria] While Hundreds on Bea[ch] Cheer Tug Crew.

Rescue of Lumber-laden [Ves]sel and Fifty Person[s] Is Dramatic.

[BY A. P. NIGHT WIRE TO THE TI[MES]]

ASTORIA (Or.) Nov. 12.—Re[scued] from the very jaws of death, [after] a battle with the elements ex[tend]ing over thirty hours, the lu[mber] laden and passenger-carrying [steam] schooner Washington, which [went] on Peacock Spit early yesterday [aft]ernoon, was towed to this por[t to]night. Taking advantage of a c[essa]tion of the gale late today, the [Co]lumbia bar tug Tatoosh, Capt. C[harles] T. Bailey, slipped in close to [the] Washington and after several [at]tempts got a line aboard.

The rescue of the Washington[, with] her passengers and crew, numb[ering] nearly fifty persons, was dra[matic]. Hundreds of persons who had [gath]ered on the beach in the early m[orn]ing hours and had watched the [ves]sel all day, momentarily expecti[ng to] see her crushed on the rocks [of] North Head and her passengers [and] crew swept into the sea and to d[eath], were overjoyed when they saw [the] Tatoosh effect her rescue. A [great] cheer went up and like an echo [came] back the joyful shout of the pa[ssengers].

The News in Th[e Times]

CONDENS[ED]

[I]NDEX: TITLES—PAGES—PAR[TS]

PART I.
1. Judicial Recall Social Poison.
The War in China.
2. Bailey Will Fight.
3. Happenings Along the Pacific Slo[pe].
4. Pith of News from the Middle We[st].
5. Warn Milliner of Destruction.
6. Would Amend Sherman Law.
9. Latest News in Local Politics.
14. Los Angeles County Correspond[ence].
15. News from Below Tehachapi's T[op].
16. The City in Brief: Vital Record.

PART II.
1. Getting McNamara Jury.
Elements Behind Socialists.
2. Public Service: City Hall and Co[urts].
3. News from the Oil Fields.
4. The Editorial Page: Pen Points.
5. Music and the Stage.
6. Events in Local Society.
7. Facts, Features and Fancies.
10. Business and Trade.
11. The Weather: Shipping: Financia[l].
12. The Times Greater Contest.

PART III.
1. Why Eyton Won't Referee.
2. Automobile Statistics.
3. Breezy Sporting Briefs.
4. Julian Johnson's Stage Story.

SUMMARY.

THE SKY. Partly cloudy. Wind [at 5 p.]m., southwest; velocity 8 miles. Ther[mom]eter, highest, 68 deg.; lowest, 51 deg. [Fore]cast: Unsettled weather in Los Angele[s and] vicinity for next thirty-six hours, pro[bably] with showers Tuesday. For com[plete] weather report, see page 11, Part. II.

THE CITY. California won a silve[r cup] for the best short staple cotton gro[wn in] America at the American Land and [Irri]gation Exposition, concluded yesterd[ay in] Madison Square Garden, New York.

The Citizens' Committee called fo[r the] organization of Alexander clubs in [every] precinct last night, and appointed 300 [work]ers to aid in the work.

Marked progress toward securing a [jury] was made in the McNamara trial yeste[rday], two men being secured who seem su[re of] being on the final panel.

An "actor" who the police suspect [has] been a recent suppliant in police court [ap]peared before the court in a new role [yes]terday, "made up" in such fashion [that] the officers could not identify him [as a] former offender.

Angelenos on the steamship Mina [[illegible]] witnessed a pitched battle aboard bet[ween] factions of the crew in the North [[illegible]] Sea, according to advices received here [yes]terday.

The Woman's Progressive League o[ffers] are to receive instructions today ho[w to] cast the ballot, and in turn are to [give] lessons, three times daily to women [[illegible]] with them.

Spectators in a justice court here ye[ster]day saw the unusual sight of the [com]plaining witness being wheeled into [the] courtroom on a reclining chair, and the [de]fendant barely able to enter aided [by a] crutch and a cane.

The Finance Committee of the [City] Council decided yesterday that the [[illegible]] bonds are not to be sold at private [sale] and they are to be readvertised.

Los Angeles merchants discovered ye[ster]day that those who had bought "antiq[ues]" in Europe for disposal to customers [here] had been defrauded.

A railroad line is being laid from San[ta] [[illegible]] to points in Mexico at the rat[e of] a mile a day, according to the report [of an] official here, yesterday.

The chief of field service of the G[eneral] Land Office at Washington reached [Los] Angeles yesterday to direct the legal [[illegible]] in the suits against the Southern Pa[cific].

SOUTHERN CALIFORNIA. Alha[mbra] citizens, after six months' deliberation [and] investigation, have decided that a mu[nici]pal water plant is essential to the dev[elop]ment of the city, and the first steps to[ward] the erection of an ample system have [been] taken.

Two Mexican trackmen while pre[ced]ing a passenger train on the Southern P[acific] east of Banning, were run down and [in]stantly killed. They were riding on a [gaso]line propelled velocipede, and a train c[ame] around a curve and caught them b[efore] they could jump.

A trained nurse shot and seri[ously] [[illegible]]

[N]ews gathered after 2 a.m. appe[ars] [[illegible]]